

Section B-B

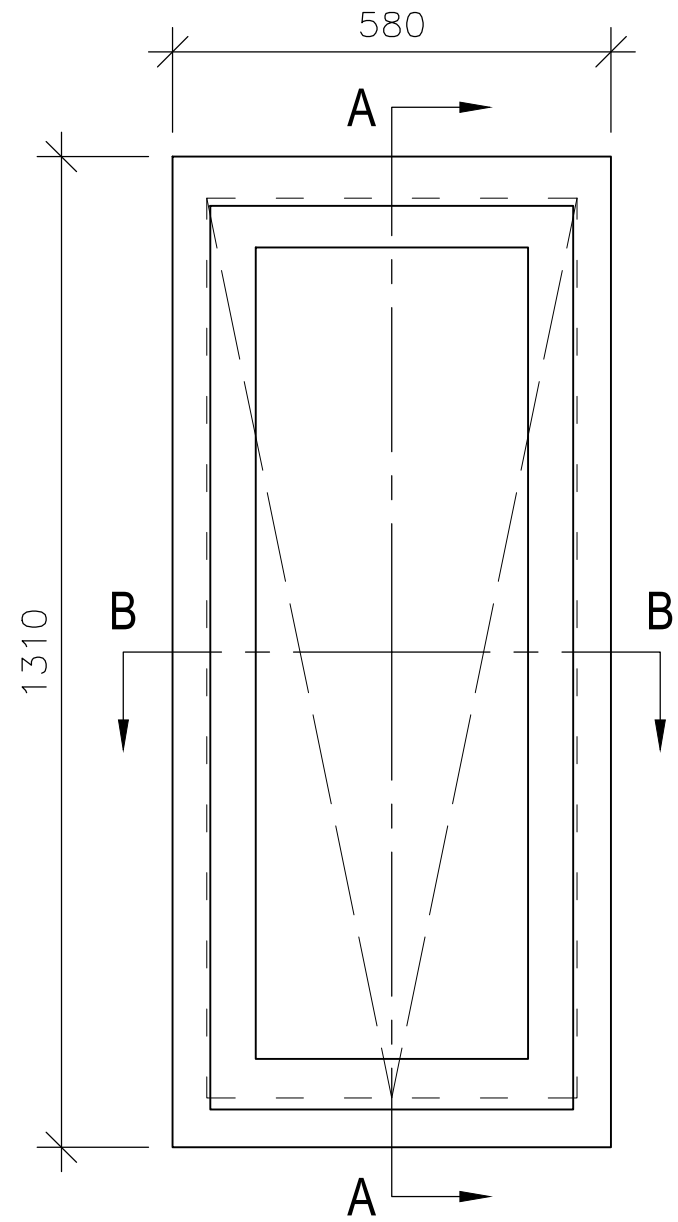

External Elevation

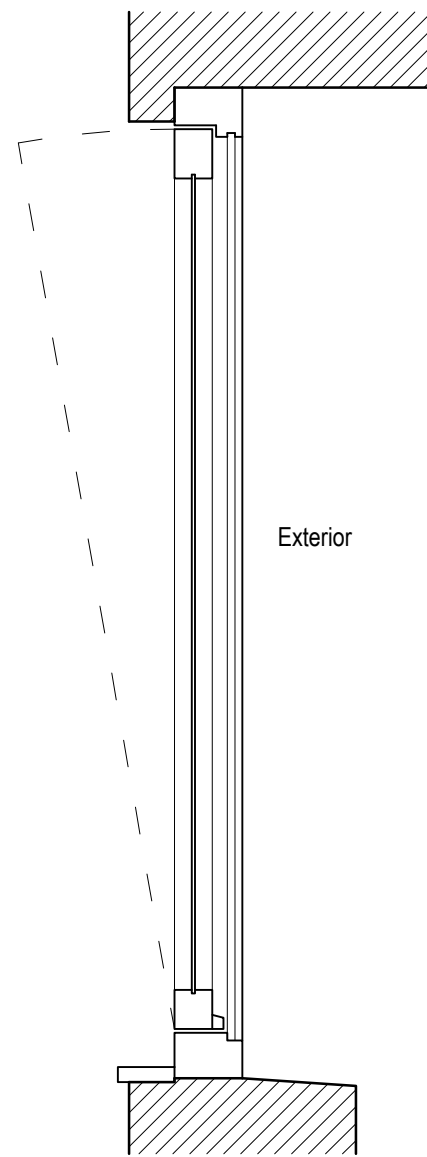

Section A-A

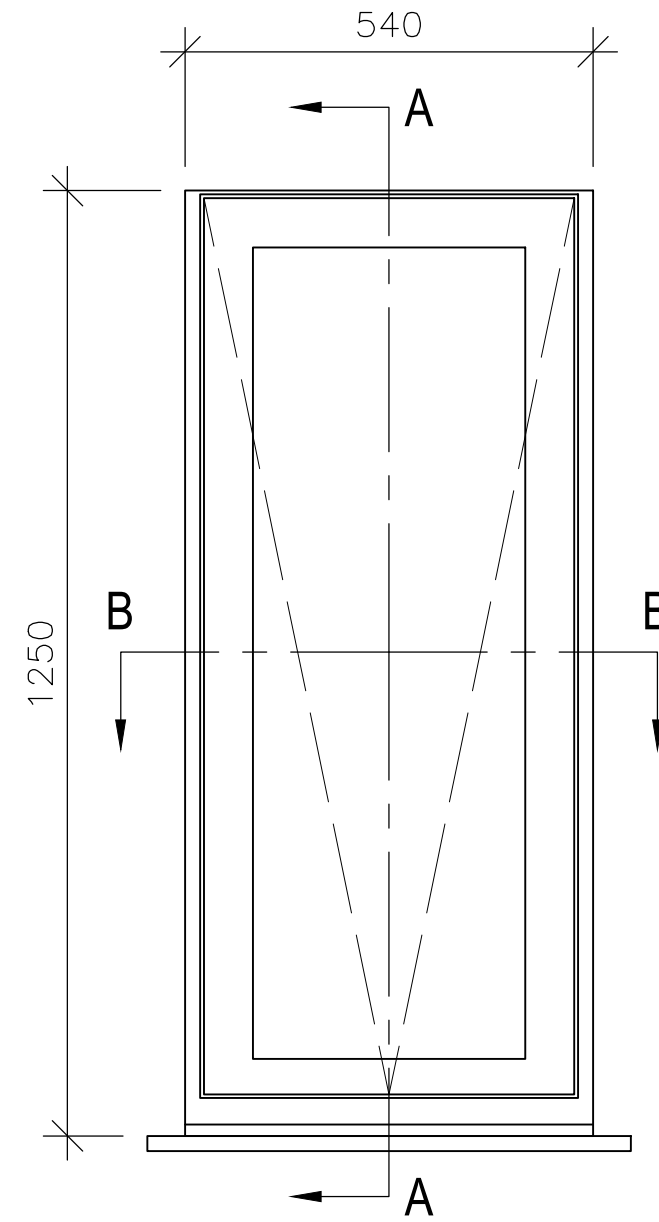

Internal Elevation

NOTES:

Report all discrepancies, errors and omissions
 Do not scale from this drawing.
 Verify all dimensions on site before commencing any work or preparing shop drawings.
 All materials, components and workmanship are to comply with all the relevant British Standards, Codes of Practice, and appropriate manufacturers recommendations that from time to time shall apply.
 For all specialist work, see relevant drawings.

This drawing and design are copyright of PELLINGS LLP

PRELIMINARY

Rev	Date	Description	Name
A	15/08/18	Window code added.	MV



CLIENT LONDON BOROUGH OF CAMDEN		PROJECT Sycamore Court, Bransdale Close, London NW6 4QJ	
DATE	24/07/18	SCALE	1:10 @A3
TITLE	Existing Typical Window Details		DRAWN
	Type W1		MV
	Flat 5 Bathroom		CHK
DRAWING No			510 031 200
			A

Pellings LLP
 Northside House Mount Pleasant Barnet EN4 9EB
 t 020 8441 8500 f 020 8441 4616 e barnet@pellings.co.uk
 www.pellings.co.uk

Architecture & Planning ■ Building Surveying ■ Project Management ■
 Cost Consultancy ■ CDM Co-ordination

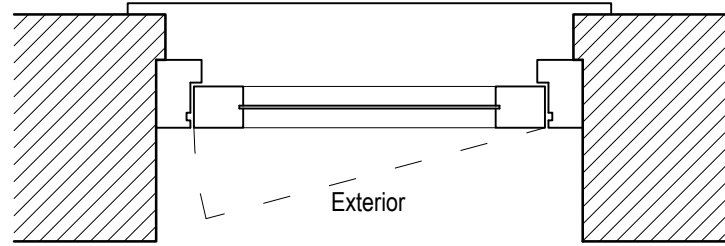
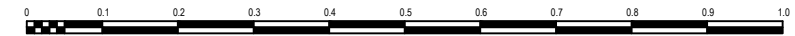

Section B-B

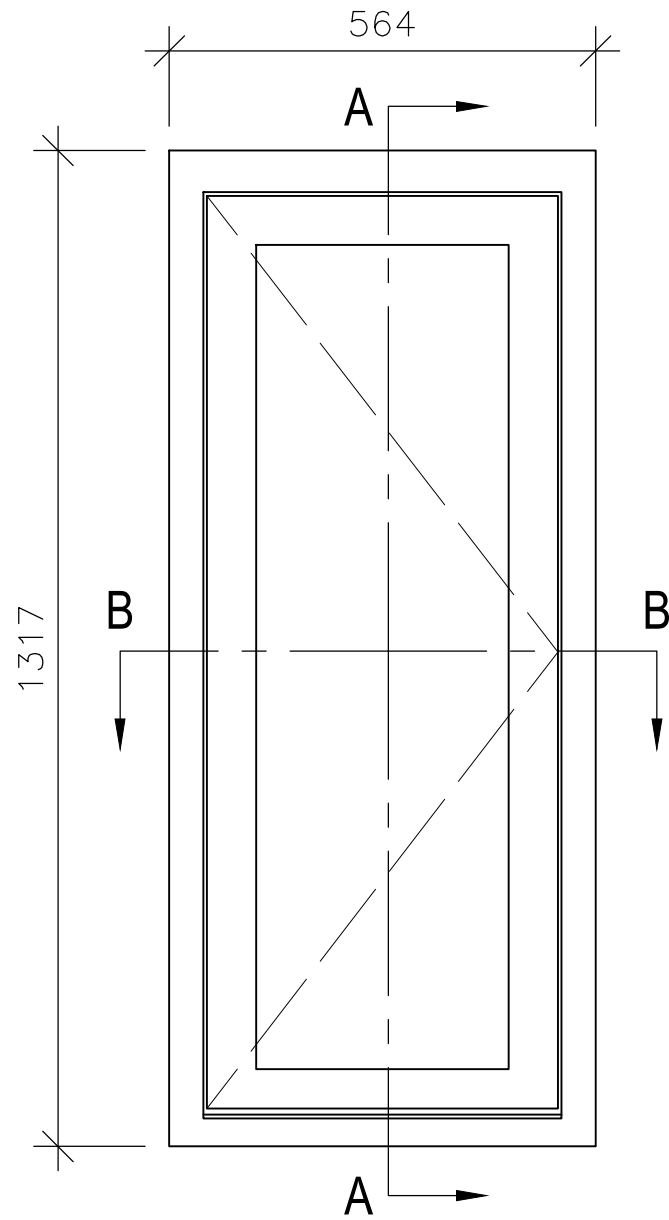

External Elevation

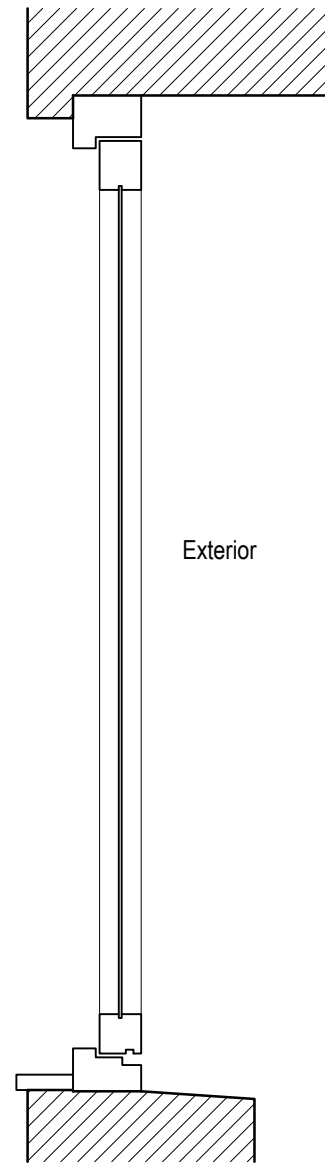

Section A-A

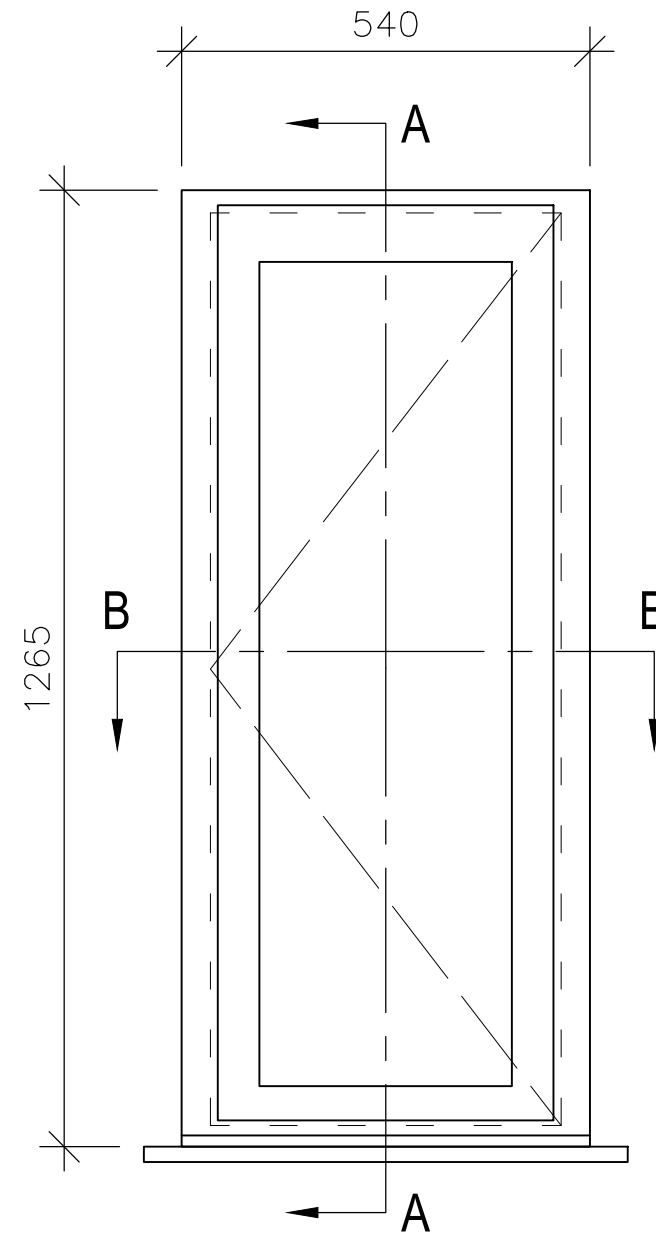

Internal Elevation

NOTES:

Report all discrepancies, errors and omissions
 Do not scale from this drawing.
 Verify all dimensions on site before commencing any work or preparing shop drawings.
 All materials, components and workmanship are to comply with all the relevant British Standards, Codes of Practice, and appropriate manufacturers recommendations that from time to time shall apply.
 For all specialist work, see relevant drawings.

This drawing and design are copyright of PELLINGS LLP

PRELIMINARY

Rev	Date	Description	Name
A	15/08/18	Window code added.	MV



Pellings LLP
 Northside House Mount Pleasant Barnet EN4 9EB
 t 020 8441 8500 f 020 8441 4616 e barnet@pellings.co.uk
 www.pellings.co.uk

Architecture & Planning ■ Building Surveying ■ Project Management ■
 Cost Consultancy ■ CDM Co-ordination

CLIENT		PROJECT				
LONDON BOROUGH OF CAMDEN		Sycamore Court, Bransdale Close, London NW6 4QJ				
DATE	24/07/18	SCALE	1:10	DRAWN	MV	CHK
TITLE		DRAWING No				
Existing Typical Window Details Type W2 Flat 5 Kitchen Window 1		510 031 201 A				

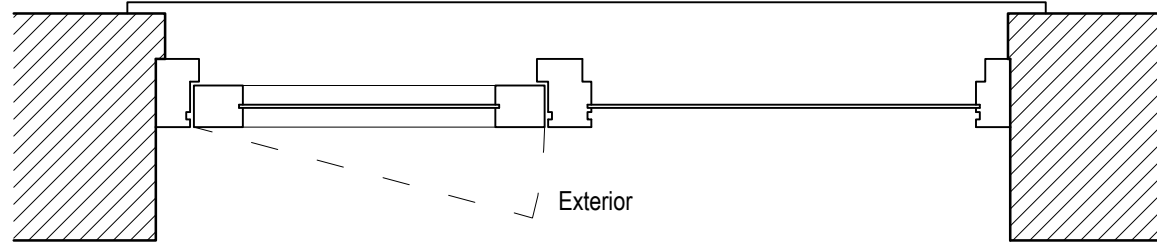

Section B-B

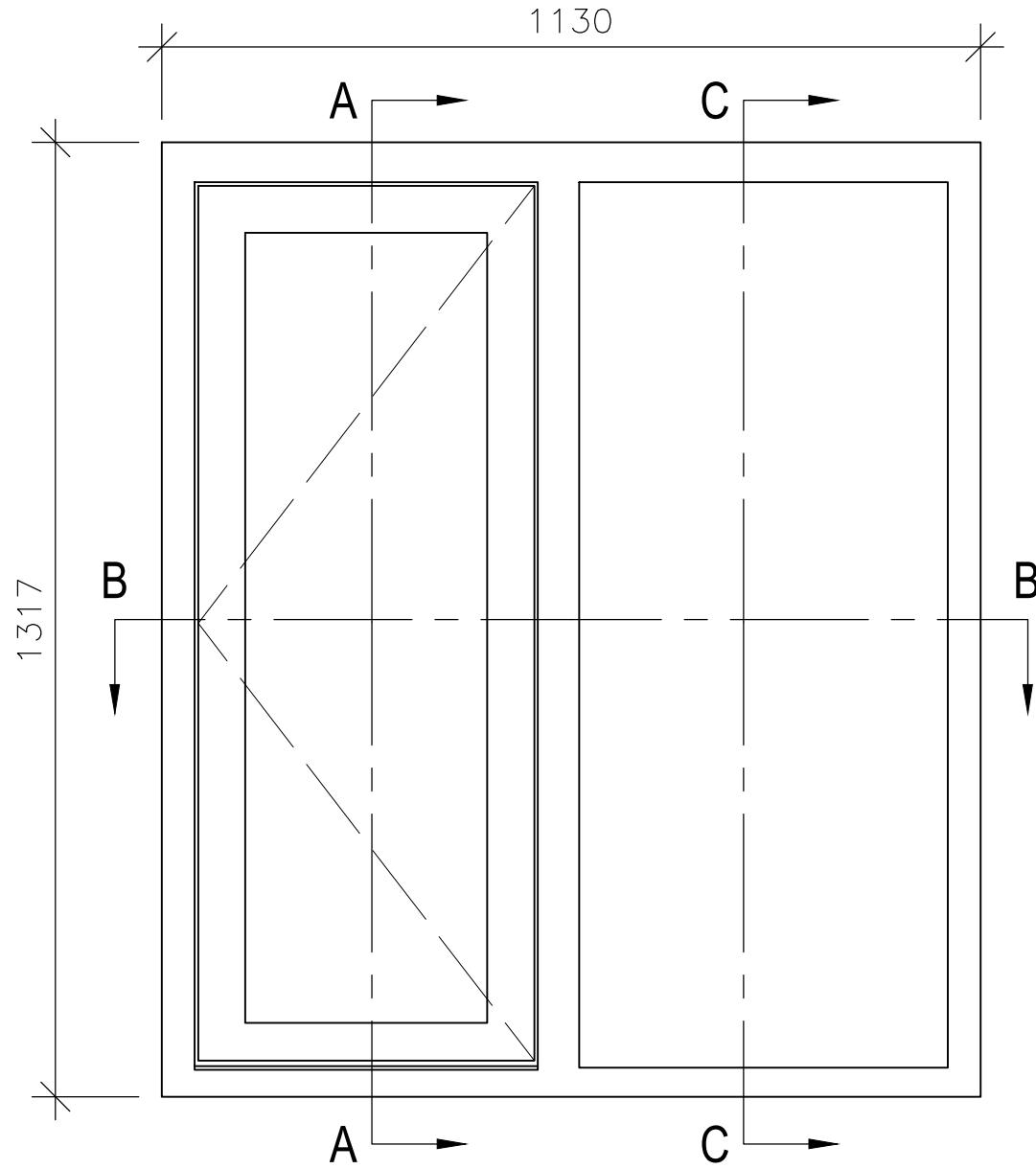

External Elevation

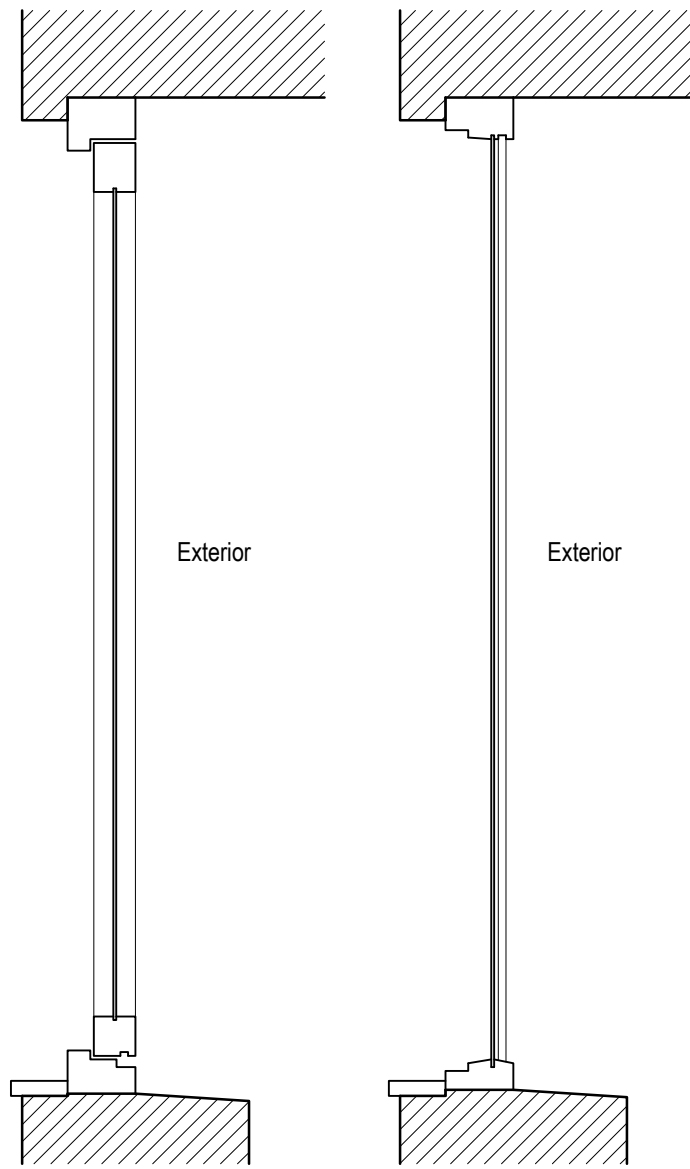

Section A-A

Section C-C

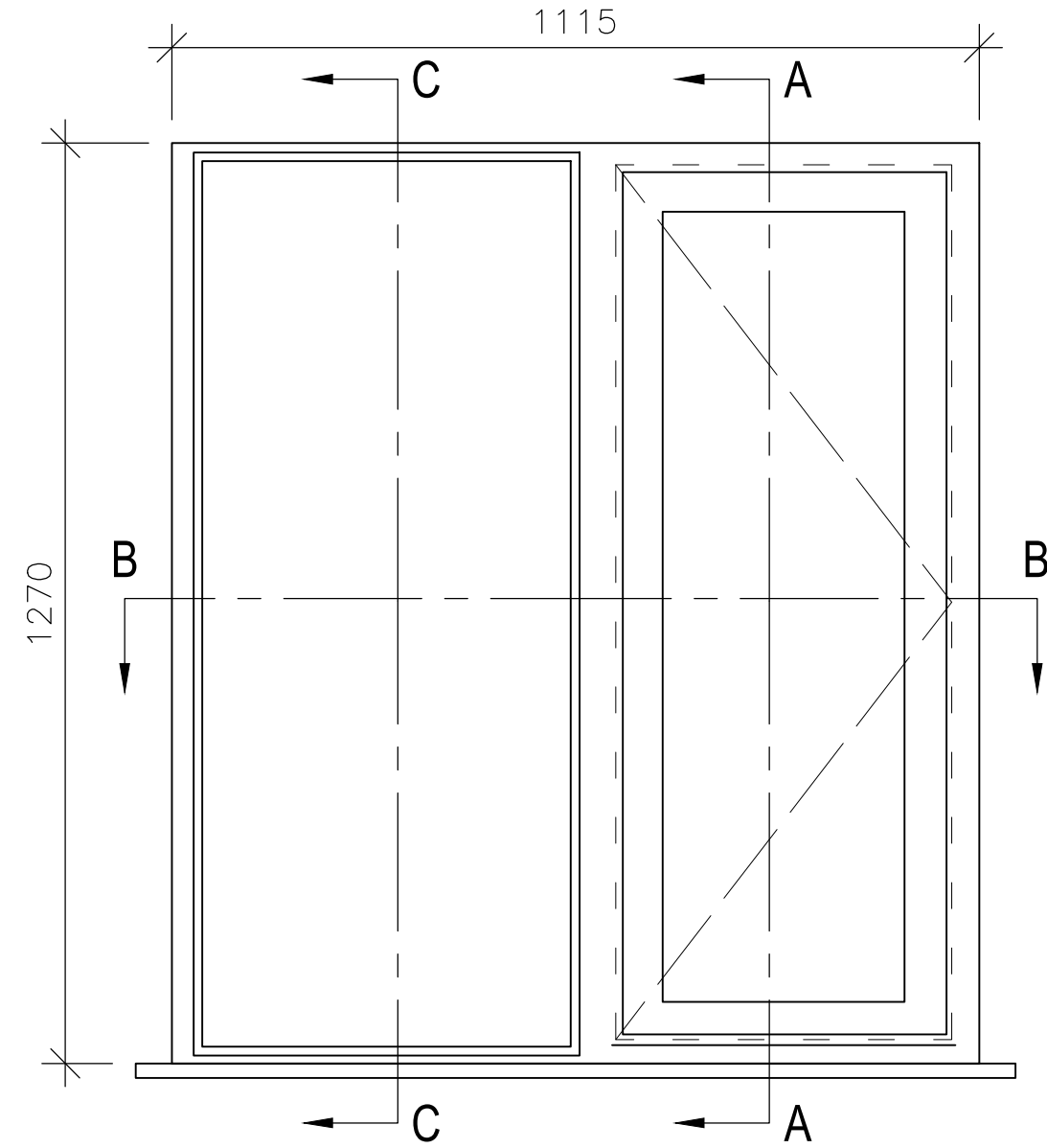

Internal Elevation

NOTES:

Report all discrepancies, errors and omissions
Do not scale from this drawing.
Verify all dimensions on site before commencing any work or preparing shop drawings.
All materials, components and workmanship are to comply with all the relevant British Standards, Codes of Practice, and appropriate manufacturers recommendations that from time to time shall apply.
For all specialist work, see relevant drawings.

PRELIMINARY

This drawing and design are copyright of PELLINGS LLP

Rev	Date	Description	Name
A	15/08/18	Window code added.	MV



CLIENT LONDON BOROUGH OF CAMDEN		PROJECT Sycamore Court, Bransdale Close, London NW6 4QJ	
DATE 24/07/18	SCALE 1:10	DRAWN @A3	CHECKED MV
TITLE Existing Typical Window Details Type W3 Flat 5 Kitchen Window 2		DRAWING No 510 031 202	

A

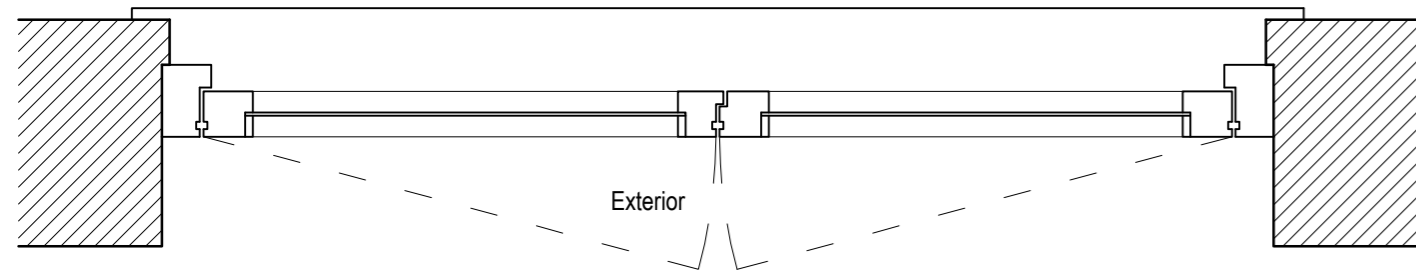

Section C-C

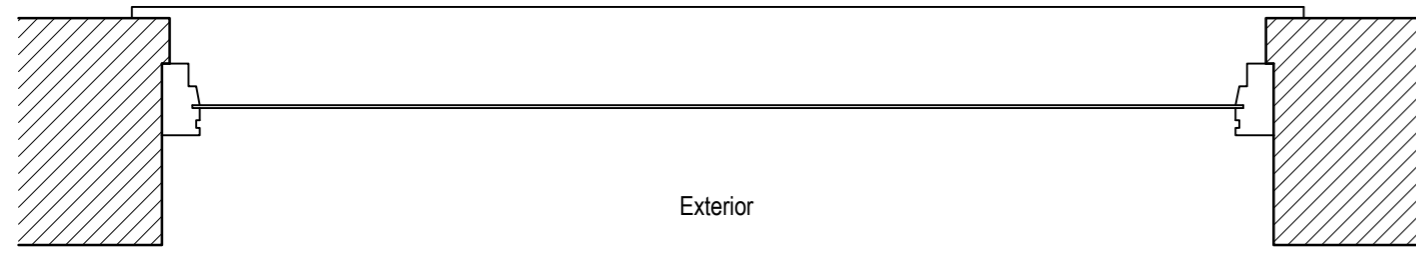

Section B-B

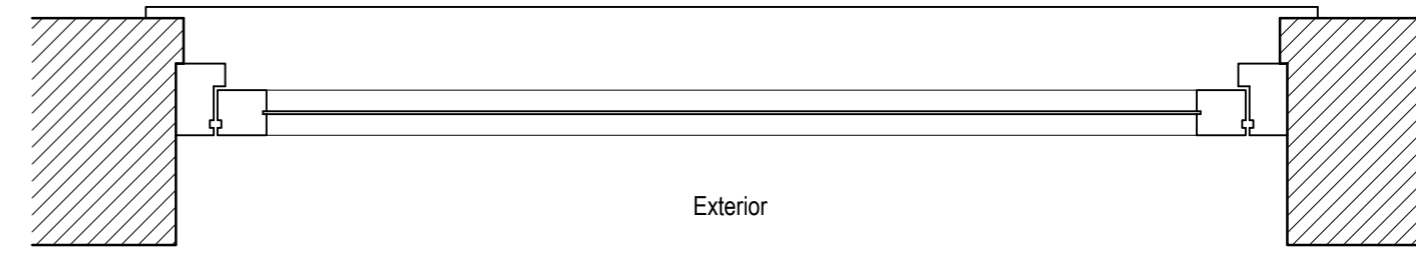

Section D-D

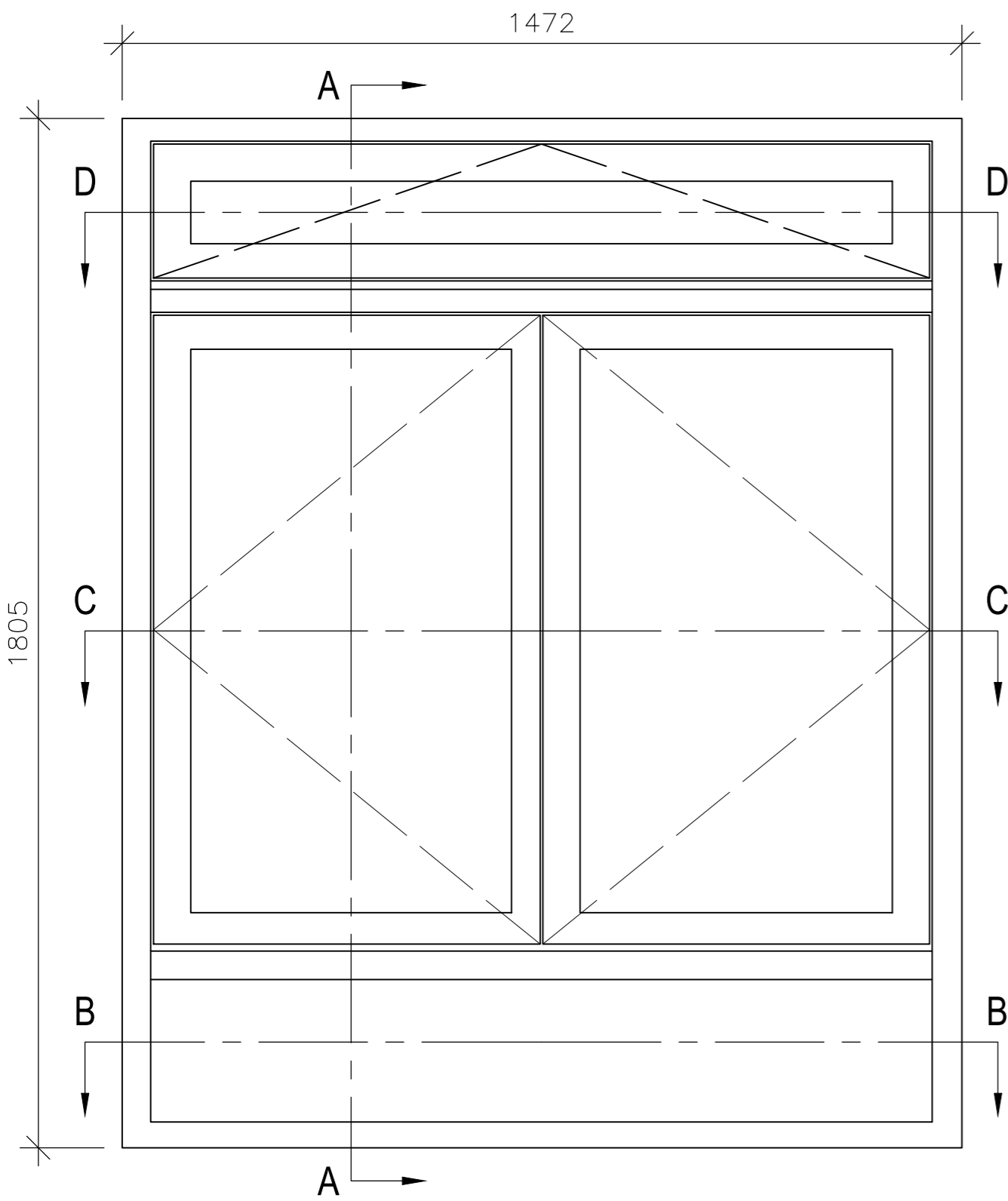

External Elevation

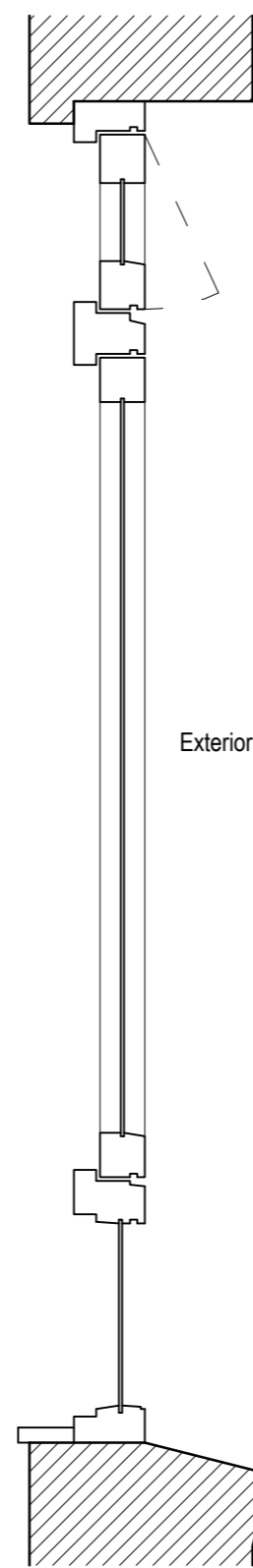

Section A-A

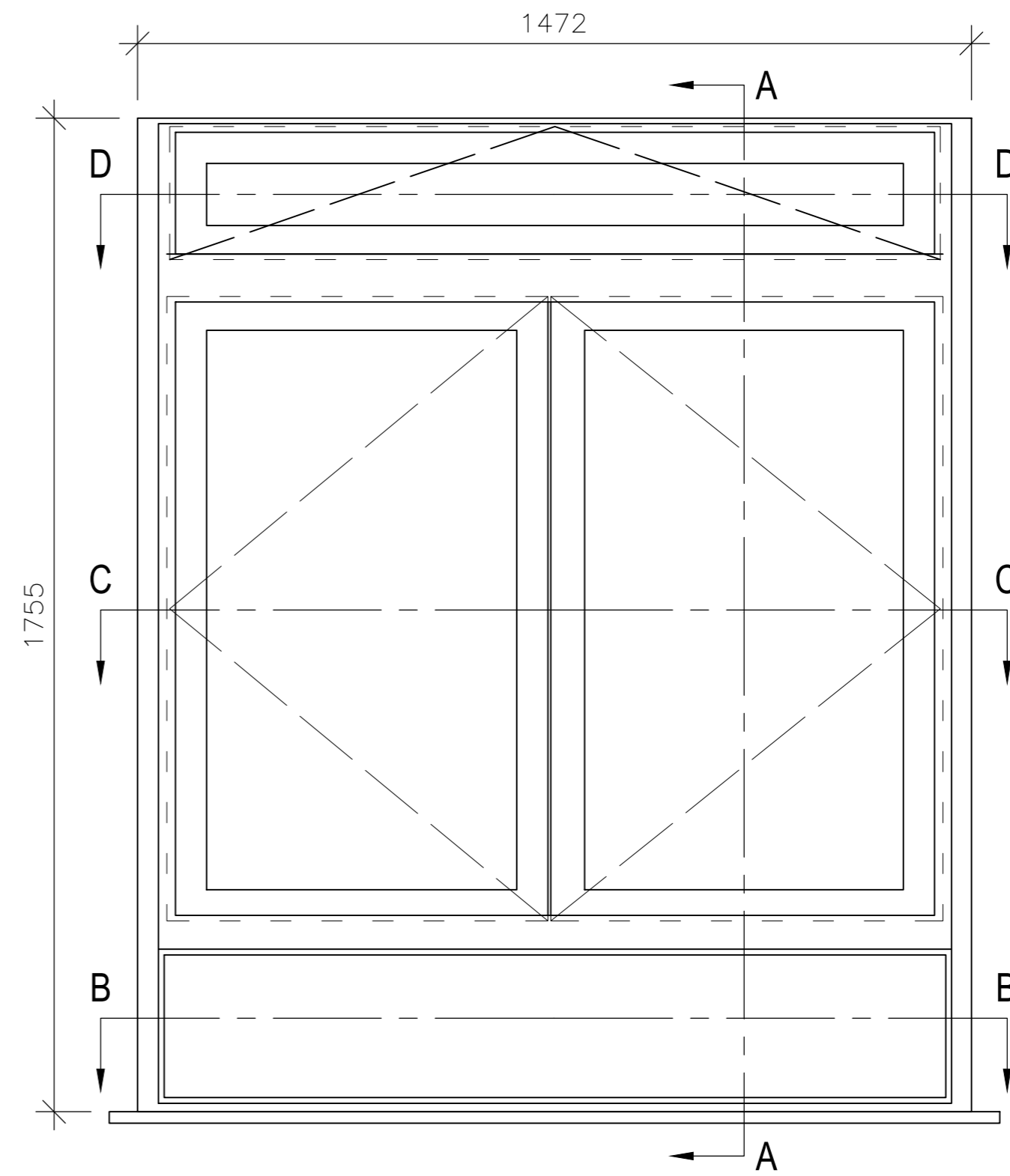

Internal Elevation

NOTES:
 Report all discrepancies, errors and omissions
 Do not scale from this drawing.
 Verify all dimensions on site before commencing any work or preparing shop drawings.
 All materials, components and workmanship are to comply with all the relevant British Standards, Codes of Practice, and appropriate manufacturers recommendations that from time to time shall apply.
 For all specialist work, see relevant drawings.
 This drawing and design are copyright of PELLINGS LLP

PRELIMINARY

Rev	Date	Description	Name
A	15/08/18	Window code added.	MV



Pellings LLP Northside House Mount Pleasant Barnet EN4 9EB T: 020 8441 1800 F: 020 8441 4516 www.pellings.co.uk		Architecture & Planning • Building Surveying • Project Management • Cost Consultancy • CDM Co-ordination	
PROJECT LONDON BOROUGH OF CAMDEN Existing Typical Window Details Type W4 Flat 5 Bedroom		Sycamore Court, Bransdale Close, London NW6 4JQ DATE: 24/07/18 SCALE: 1:10 @A2 DRAWN: MV CHK: [] DRAWING NO: 510 031 203 A	

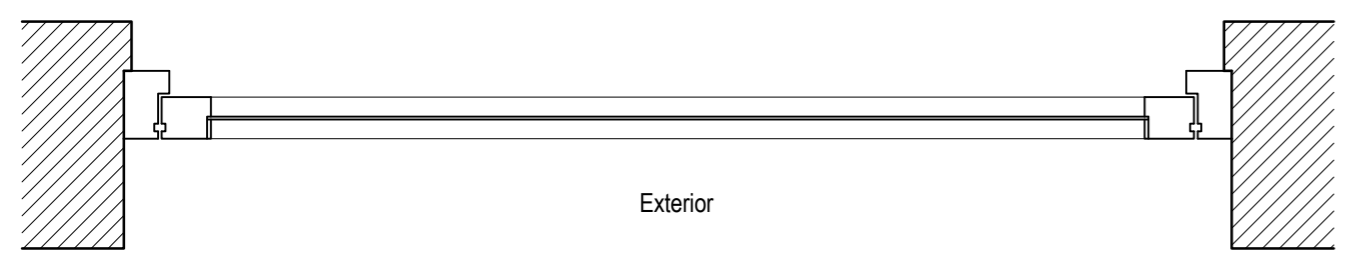
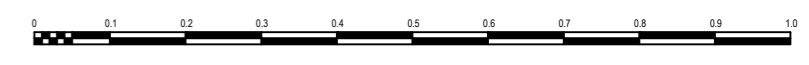

Section C-C

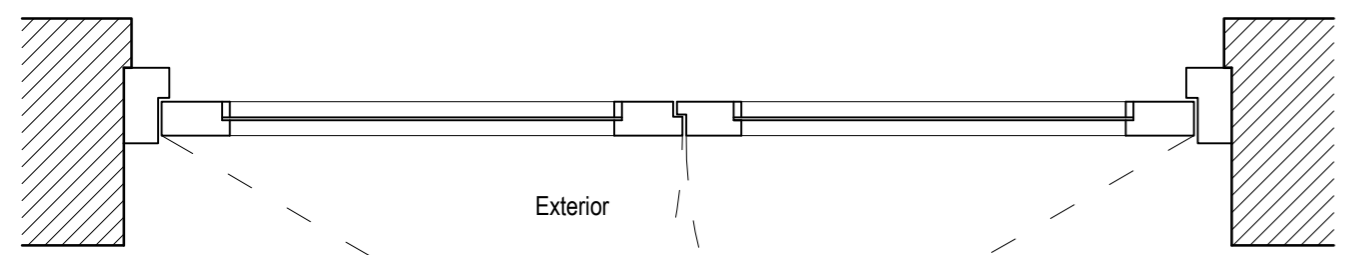

Section B-B

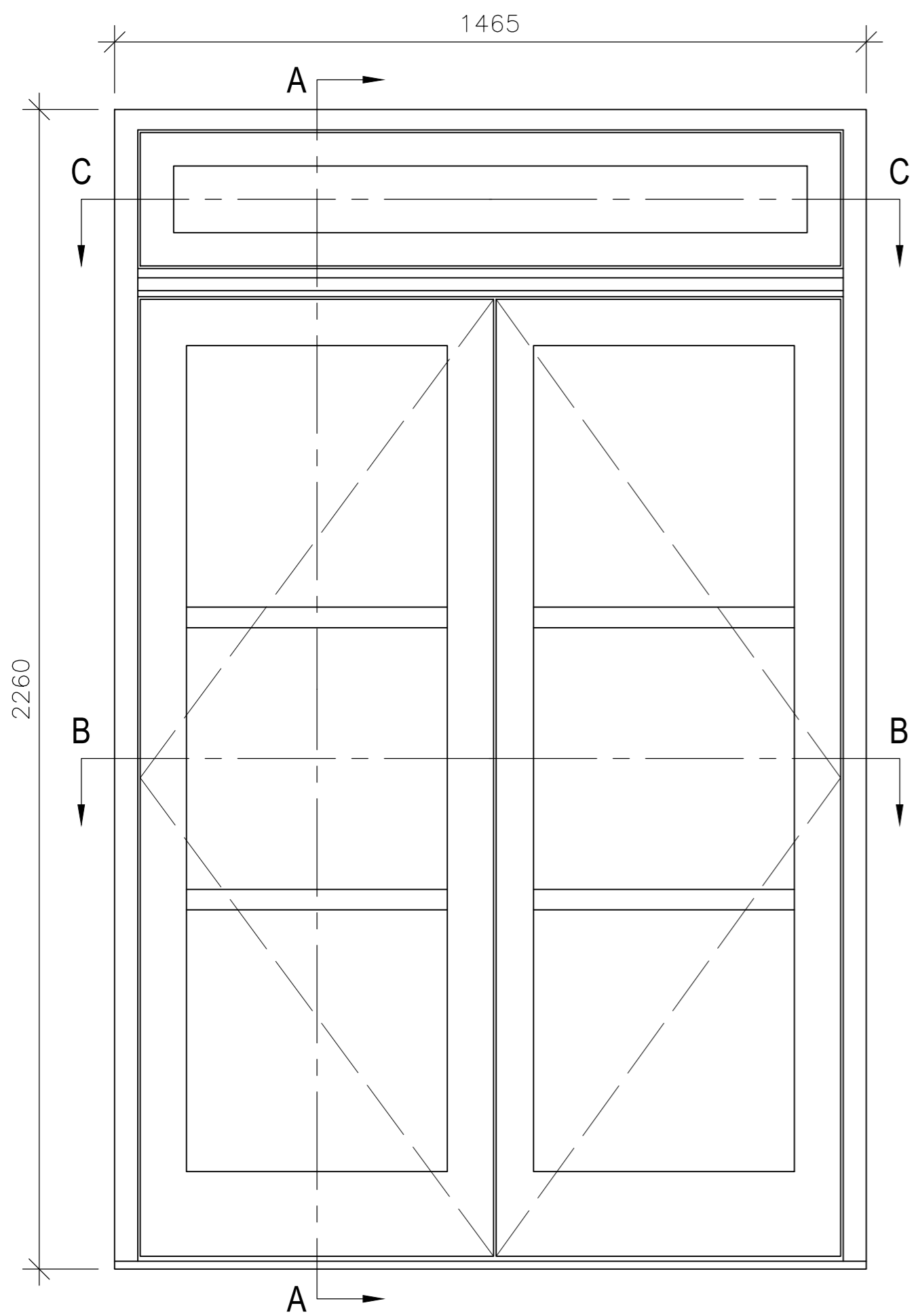

External Elevation

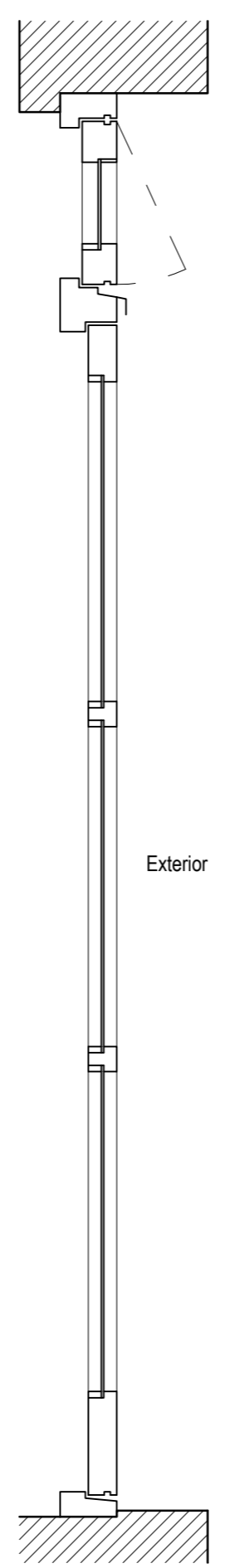

Section A-A

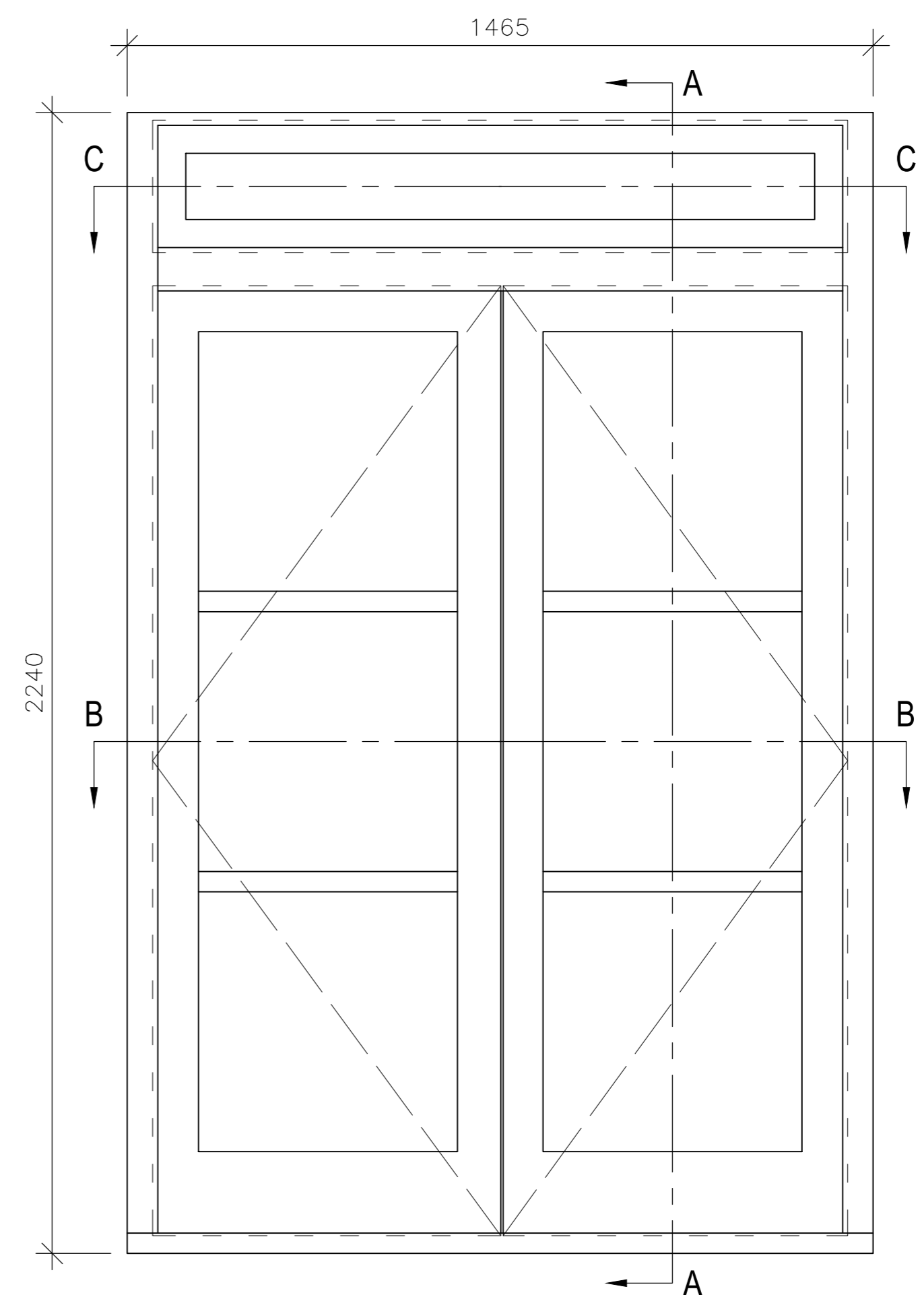

Internal Elevation

NOTES:
 Report all discrepancies, errors and omissions
 Do not scale from this drawing.
 Verify all dimensions on site before commencing any work or preparing shop drawings.
 All materials, components and workmanship are to comply with all the relevant British Standards, Codes of Practice, and appropriate manufacturers recommendations that from time to time shall apply.
 For all specialist work, see relevant drawings.
 This drawing and design are copyright of PELLINGS LLP

PRELIMINARY

Rev	Date	Description	Name
A	15/08/18	Door code added.	MV



Pellings LLP Northside House Mount Pleasant Barnet EN4 9EB T: 020 8441 1800 F: 020 8441 4516 www.pellings.co.uk		Architecture & Planning ■ Building Surveying ■ Project Management ■ Cost Consultancy ■ CDM Co-ordination	
PROJECT LONDON BOROUGH OF CAMDEN Sycamore Court, Bransdale Close, London NW6 4QJ		DATE 24/07/18	
TITLE Existing Typical French Door Details Type D1 Flat 5 Lounge		SCALE 1:10	DRAWN MV
DRAWING NO. 510 031 204		CHK A	

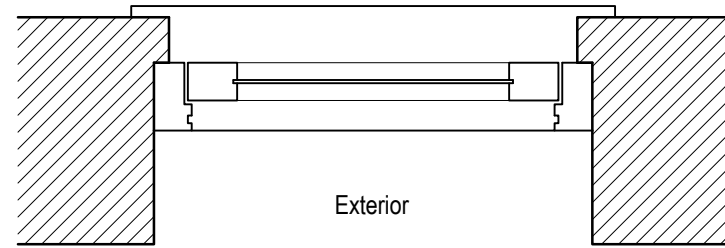

Exterior

Section B-B

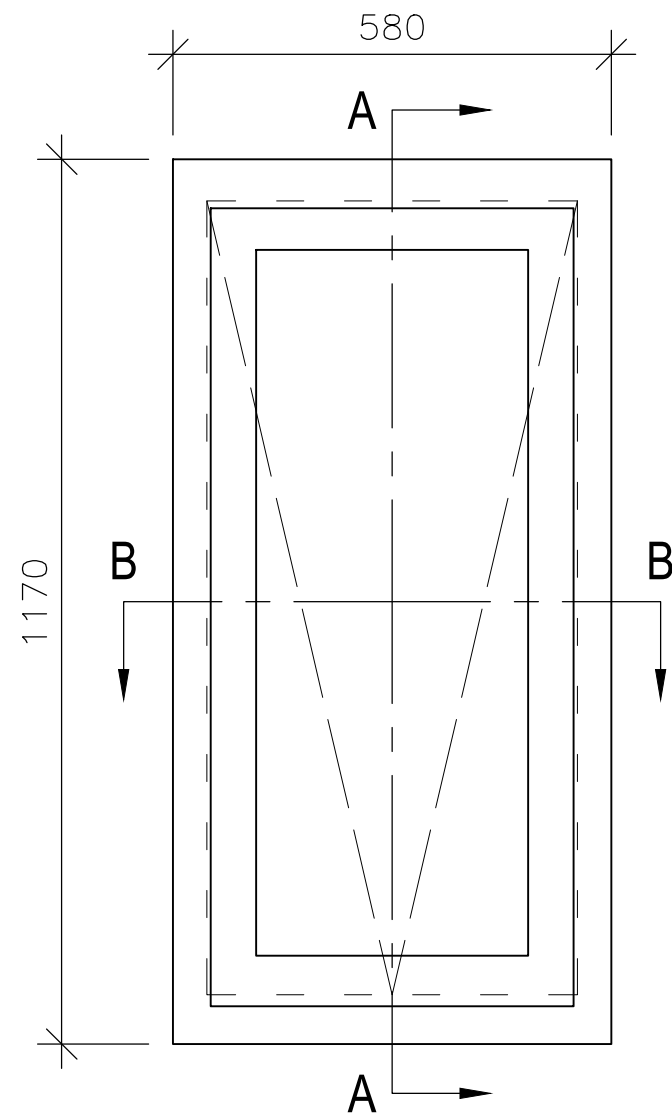

External Elevation

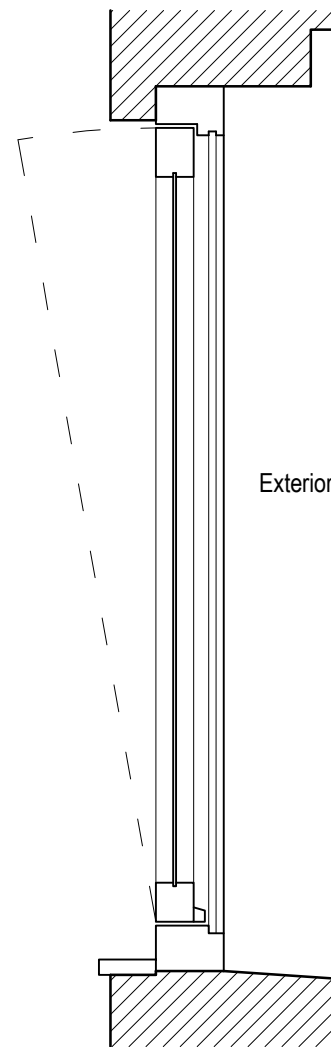

Exterior

Section A-A

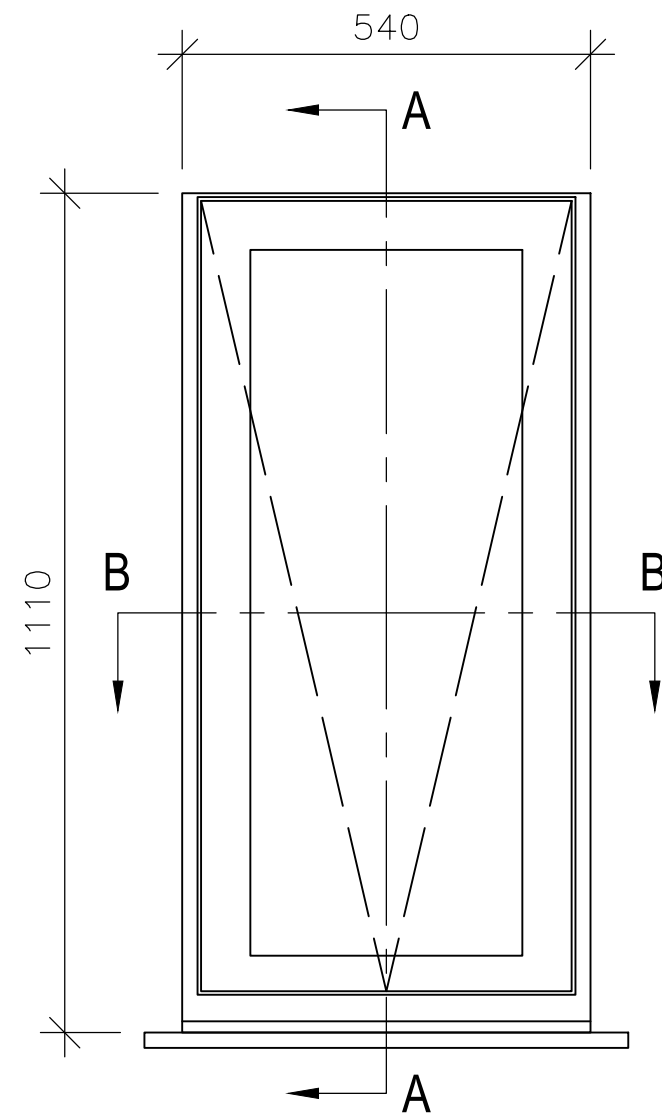

Internal Elevation

NOTES:

Report all discrepancies, errors and omissions
Do not scale from this drawing.
Verify all dimensions on site before commencing any work or preparing shop drawings.
All materials, components and workmanship are to comply with all the relevant British Standards, Codes of Practice, and appropriate manufacturers recommendations that from time to time shall apply.
For all specialist work, see relevant drawings.

PRELIMINARY

This drawing and design are copyright of PELLINGS LLP

Rev	Date	Description	Name
A	15/08/18	Window code added.	MV



Pellings LLP
Northside House Mount Pleasant Barnet EN4 9EB
t 020 8441 8500 f 020 8441 4616 e barnet@pellings.co.uk
www.pellings.co.uk

Architecture & Planning ■ Building Surveying ■ Project Management ■
Cost Consultancy ■ CDM Co-ordination

CLIENT LONDON BOROUGH OF CAMDEN		PROJECT Sycamore Court, Bransdale Close, London NW6 4QJ			
DATE 24/07/18	SCALE 1:10	DRAWN @A3	CHECKED MV	CHK	
DRAWING No 510 031 205			A		

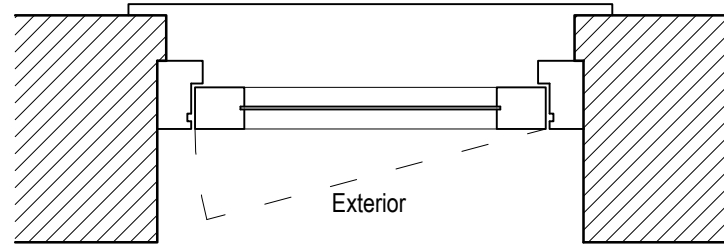

Section B-B

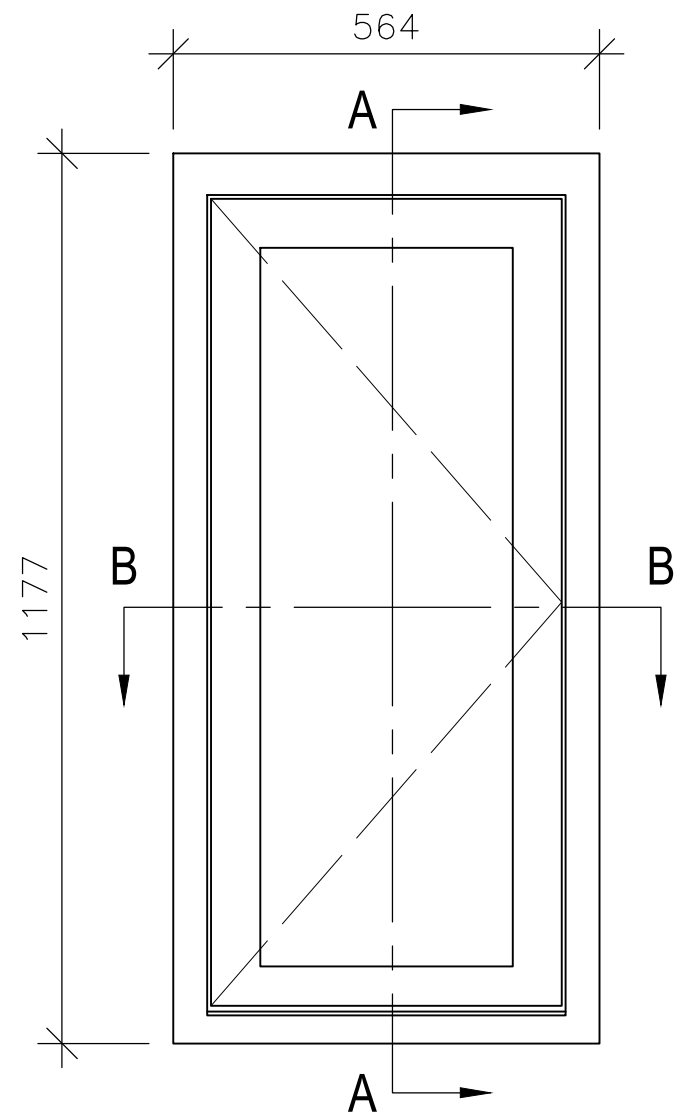

External Elevation

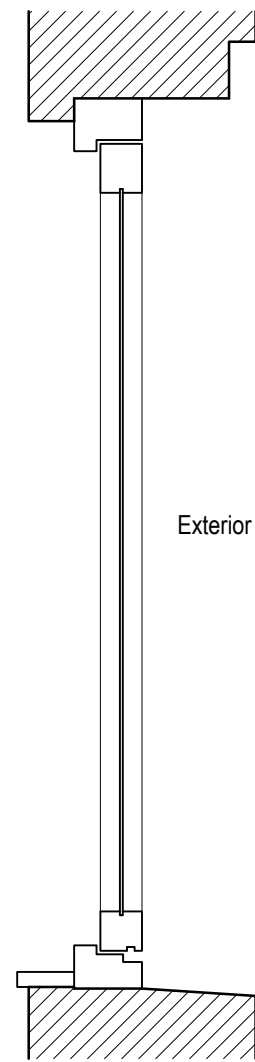

Section A-A

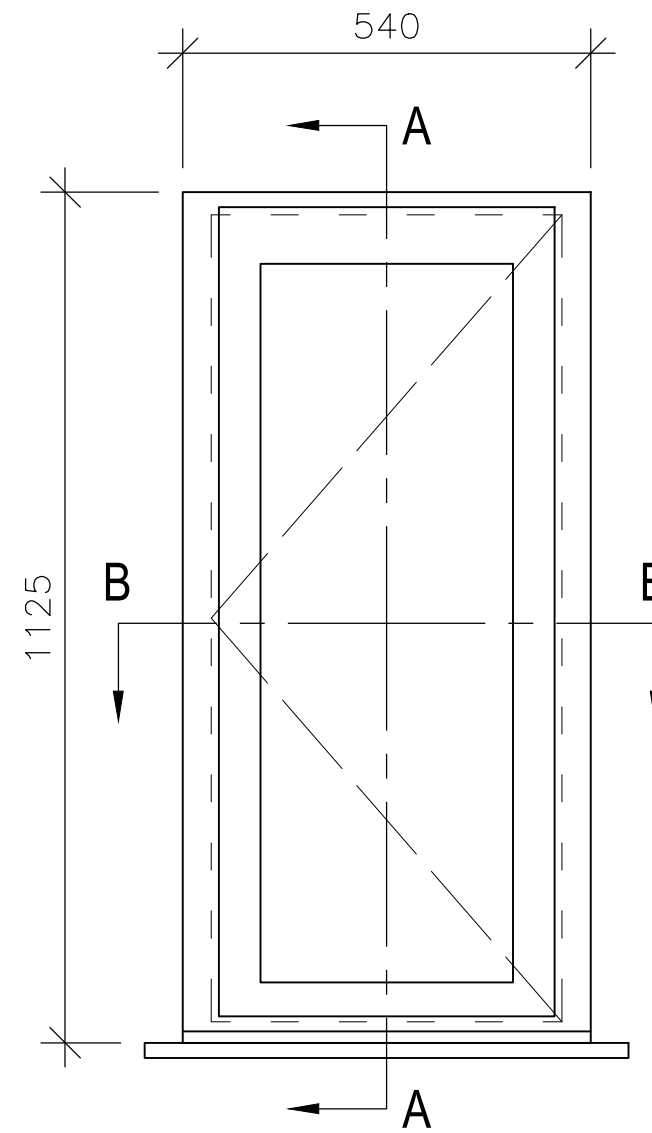

Internal Elevation

NOTES:

Report all discrepancies, errors and omissions
Do not scale from this drawing.
Verify all dimensions on site before commencing any work or preparing shop drawings.
All materials, components and workmanship are to comply with all the relevant British Standards, Codes of Practice, and appropriate manufacturers recommendations that from time to time shall apply.
For all specialist work, see relevant drawings.

This drawing and design are copyright of PELLINGS LLP

PRELIMINARY

Rev	Date	Description	Name
A	15/08/18	Window code added.	MV



Pellings LLP
Northside House Mount Pleasant Barnet EN4 9EB
t 020 8441 8500 f 020 8441 4616 e barnet@pellings.co.uk
www.pellings.co.uk

Architecture & Planning ■ Building Surveying ■ Project Management ■
Cost Consultancy ■ CDM Co-ordination

CLIENT		PROJECT			
LONDON BOROUGH OF CAMDEN		Sycamore Court, Bransdale Close, London NW6 4QJ			
DATE	24/07/18	SCALE	1:10	DRAWN	MV
TITLE		CHK			
Existing Typical Window Details					
Type W6					
Flat 20 Kitchen Window 1					
DRAWING No		510 031 206			A

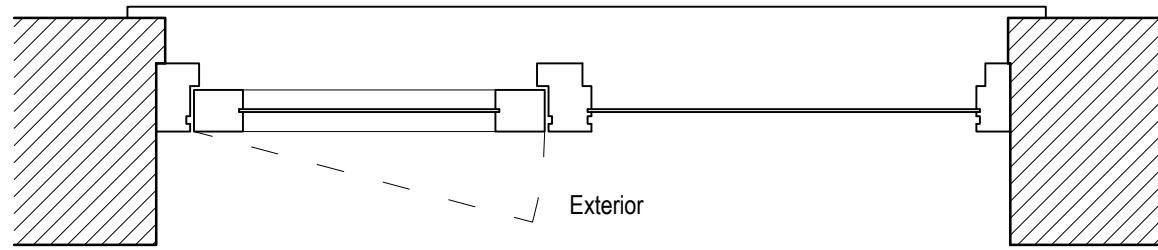
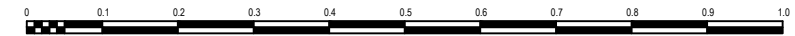

Section B-B

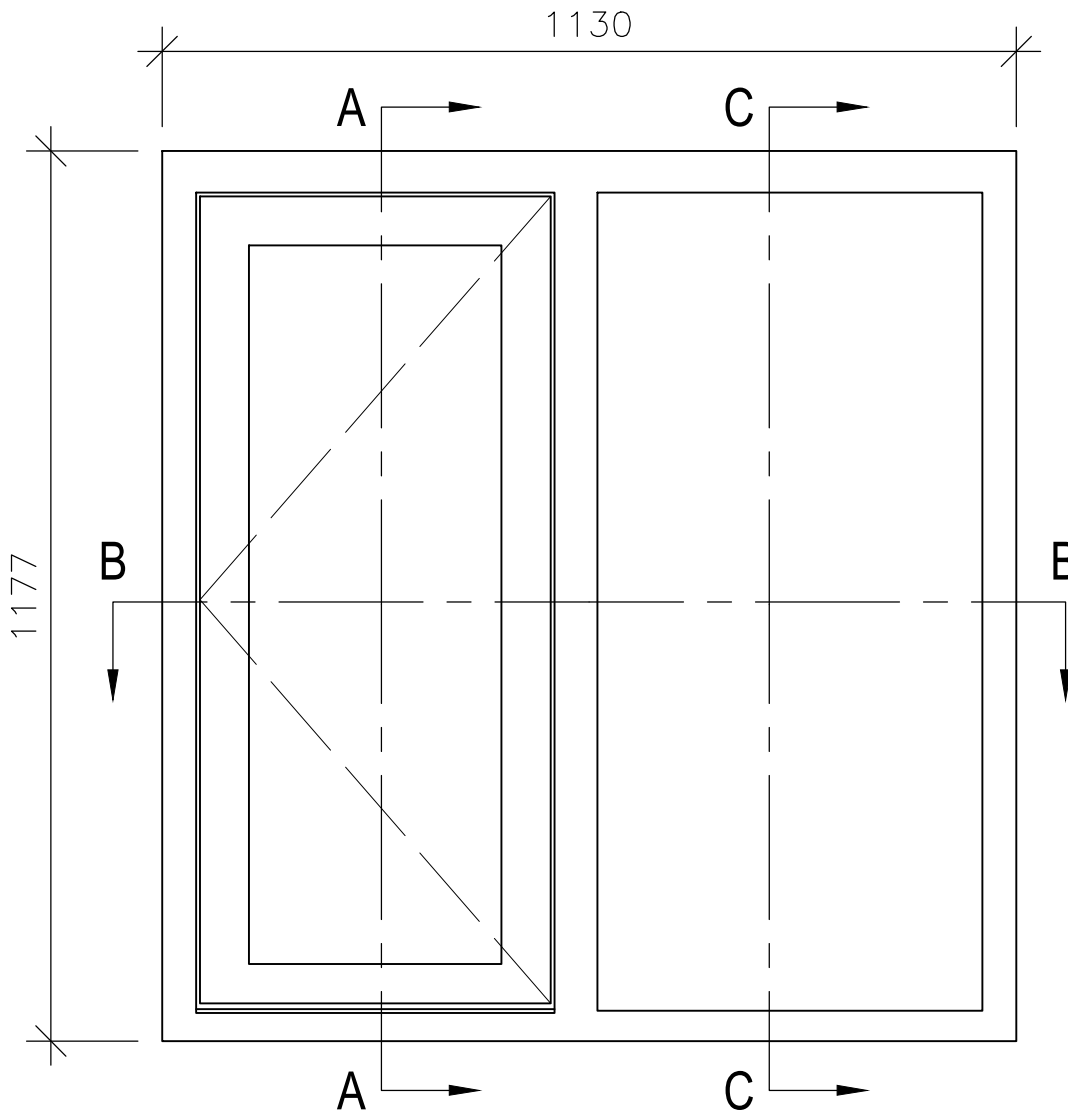

External Elevation

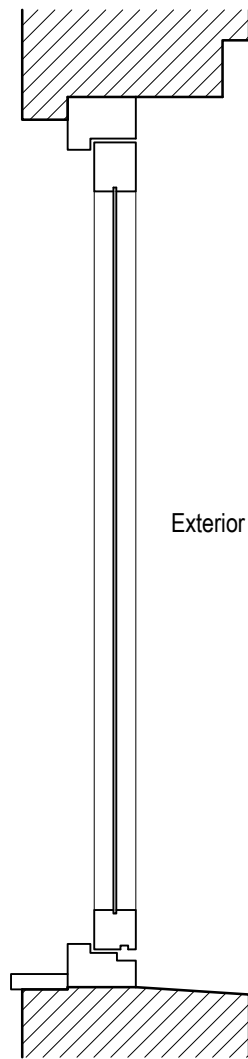

Section A-A

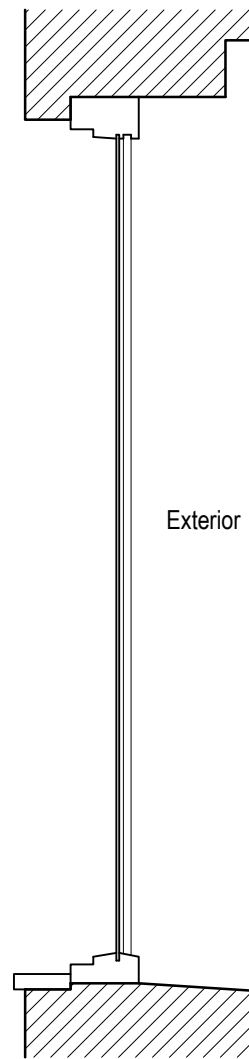

Section C-C

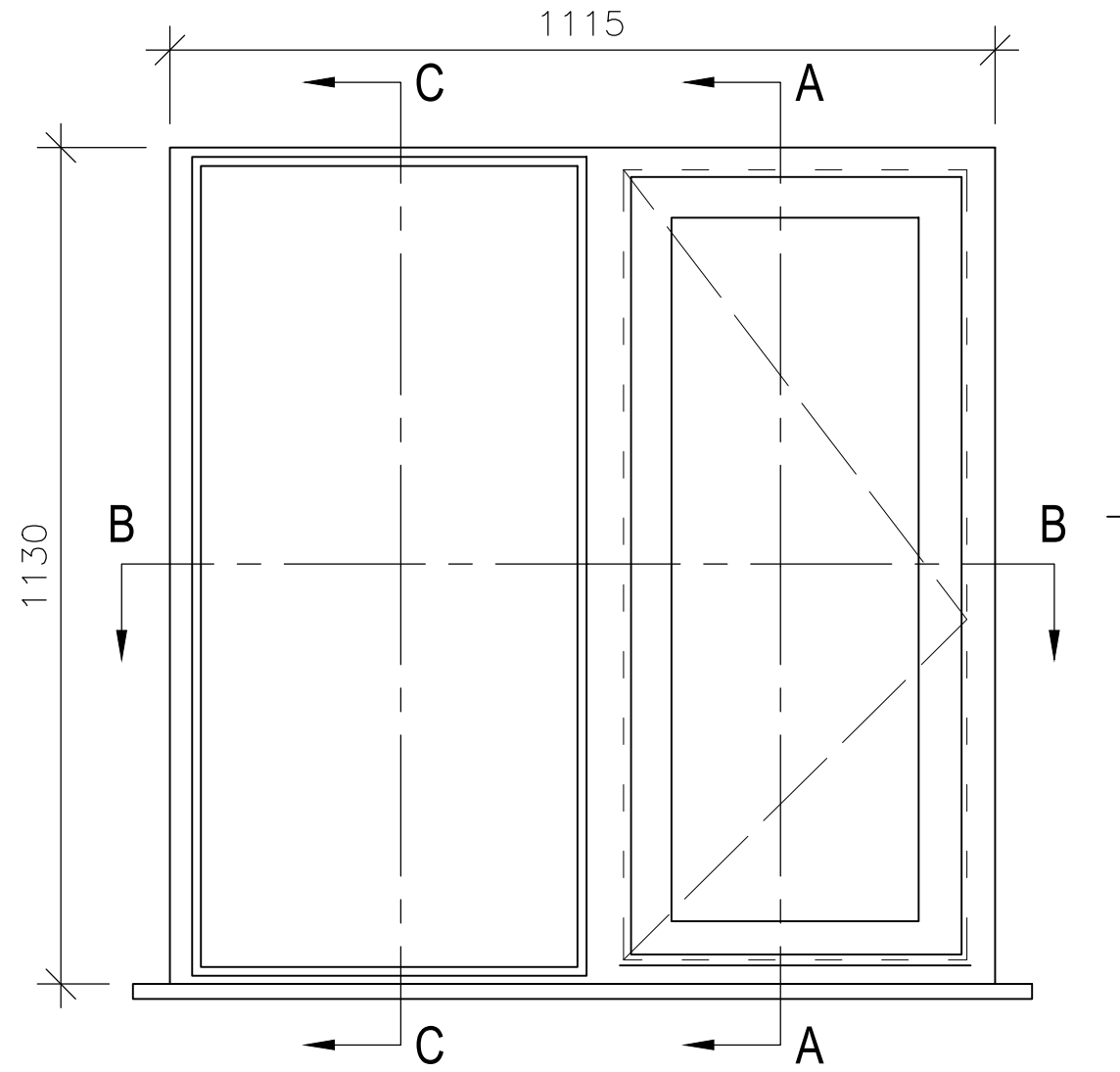

Internal Elevation

NOTES:

Report all discrepancies, errors and omissions
 Do not scale from this drawing.
 Verify all dimensions on site before commencing any work or preparing shop drawings.
 All materials, components and workmanship are to comply with all the relevant British Standards, Codes of Practice, and appropriate manufacturers recommendations that from time to time shall apply.
 For all specialist work, see relevant drawings.

PRELIMINARY

This drawing and design are copyright of PELLINGS LLP

Rev	Date	Description	Name
A	15/08/18	Window code added.	MV



CLIENT LONDON BOROUGH OF CAMDEN		PROJECT Sycamore Court, Bransdale Close, London NW6 4QJ	
DATE 24/07/18	SCALE 1:10	DRAWN MV	CHK MV
TITLE Existing Typical Window Details Type W7 Flat 20 Kitchen Window 2		DRAWING No 510 031 207	

Pellings LLP
 Northside House Mount Pleasant Barnet EN4 9EB
 t 020 8441 8500 f 020 8441 4616 e barnet@pellings.co.uk
 www.pellings.co.uk

Architecture & Planning ■ Building Surveying ■ Project Management ■
 Cost Consultancy ■ CDM Co-ordination

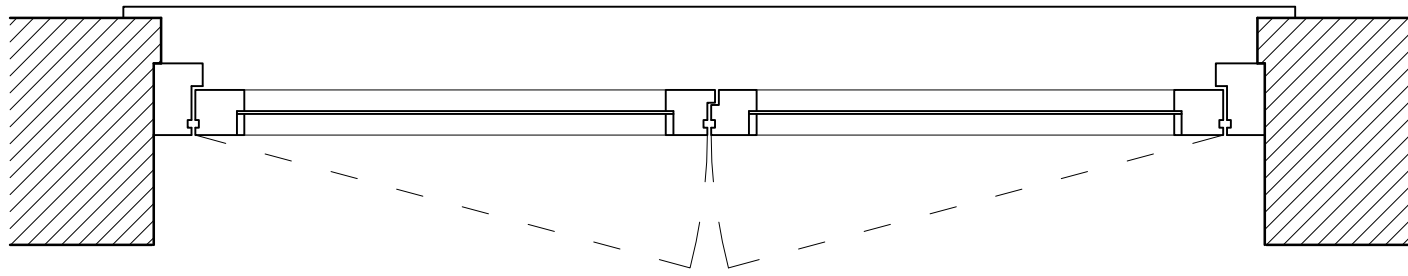
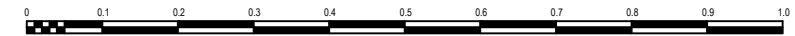

Section B-B

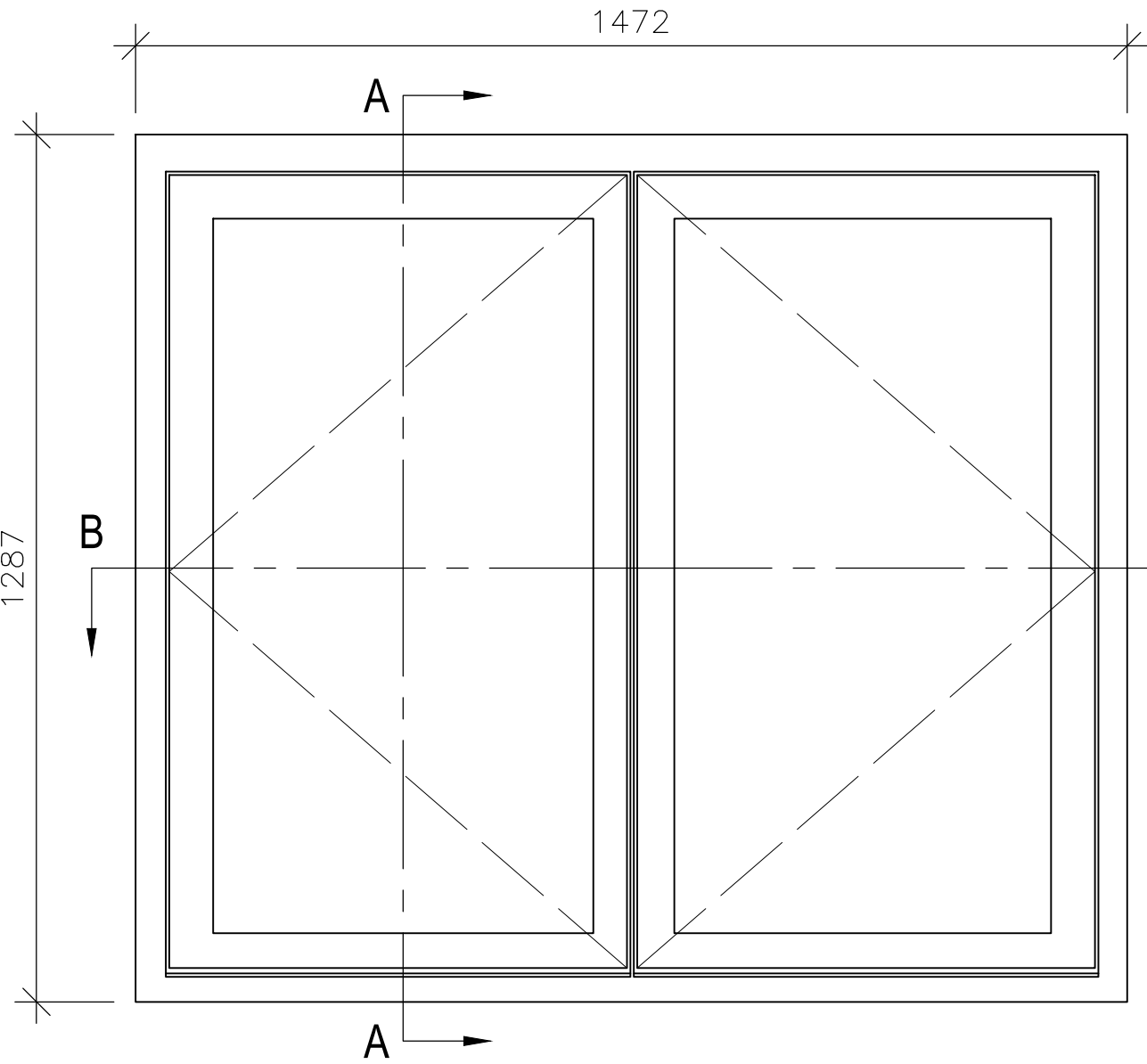

External Elevation

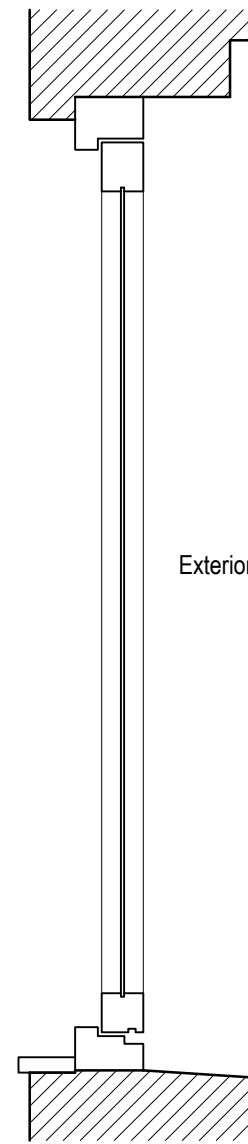

Section A-A

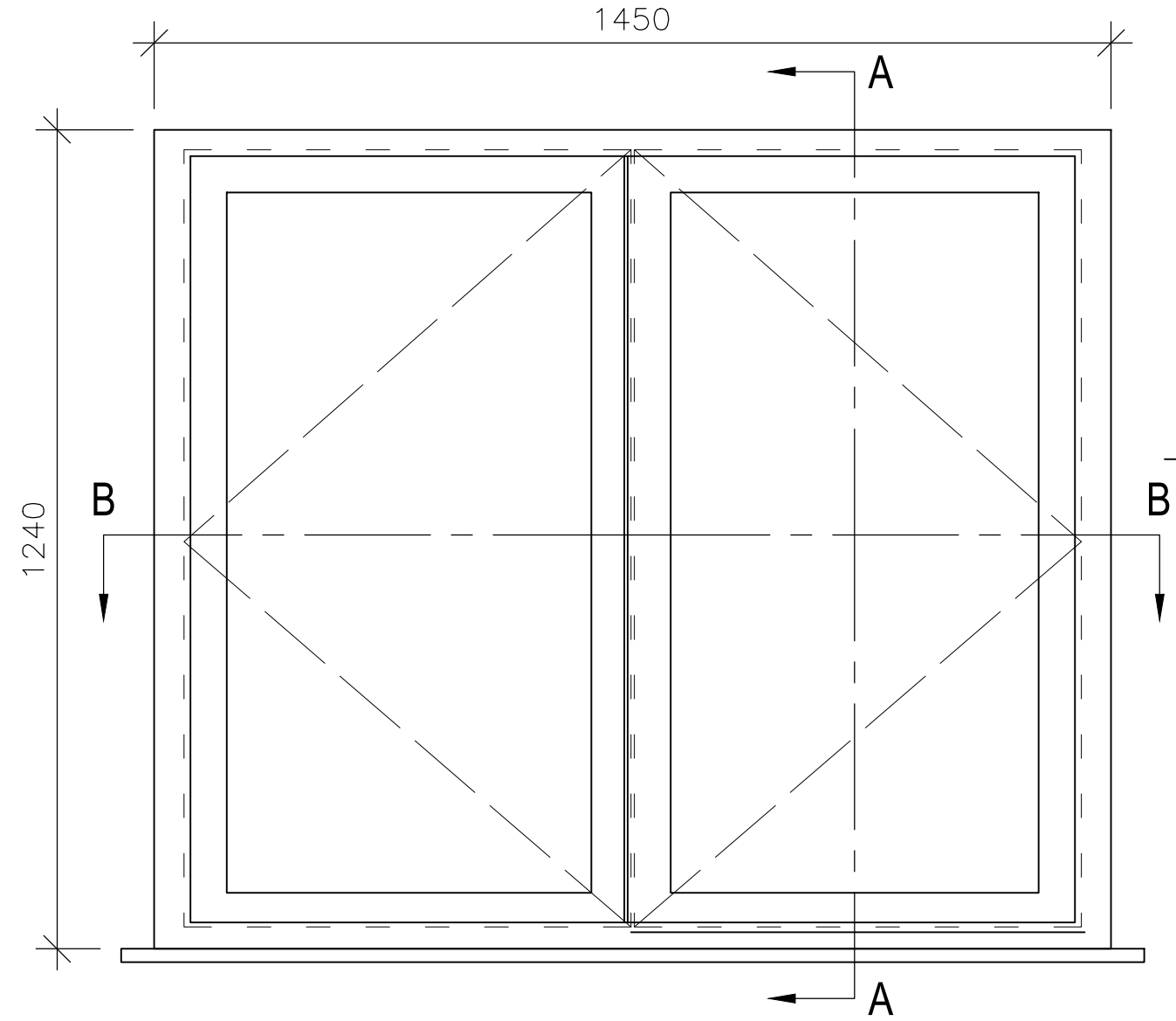

Internal Elevation

NOTES:

Report all discrepancies, errors and omissions
Do not scale from this drawing.
Verify all dimensions on site before commencing any work or preparing shop drawings.
All materials, components and workmanship are to comply with all the relevant British Standards, Codes of Practice, and appropriate manufacturers recommendations that from time to time shall apply.
For all specialist work, see relevant drawings.

PRELIMINARY

This drawing and design are copyright of PELLINGS LLP

Rev	Date	Description	Name
A	15/08/18	Window code added.	MV



CLIENT LONDON BOROUGH OF CAMDEN		PROJECT Sycamore Court, Bransdale Close, London NW6 4QJ	
TITLE Existing Typical Window Details Typr W8 Flat 23 Lounge Window	DATE 24/07/18	SCALE 1:10	DRAWN MV
DRAWING No 510 031 208			CHK A

Pellings LLP
Northside House Mount Pleasant Barnet EN4 9EB
t 020 8441 8500 f 020 8441 4616 e barnet@pellings.co.uk
www.pellings.co.uk

Architecture & Planning ■ Building Surveying ■ Project Management ■
Cost Consultancy ■ CDM Co-ordination

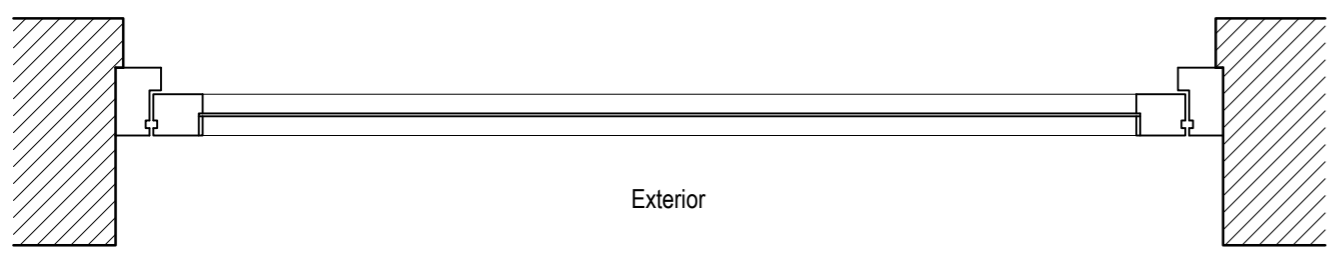

Section C-C

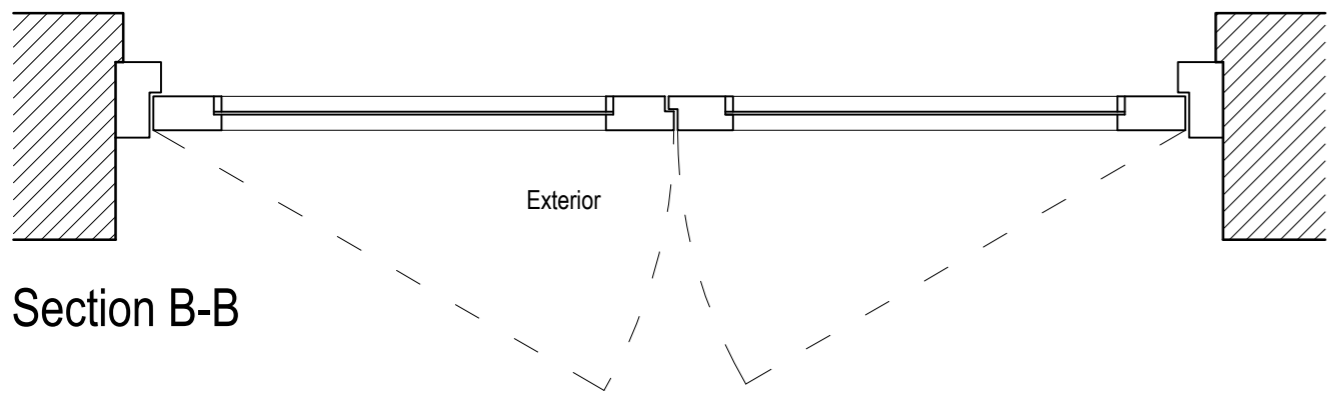

Section B-B

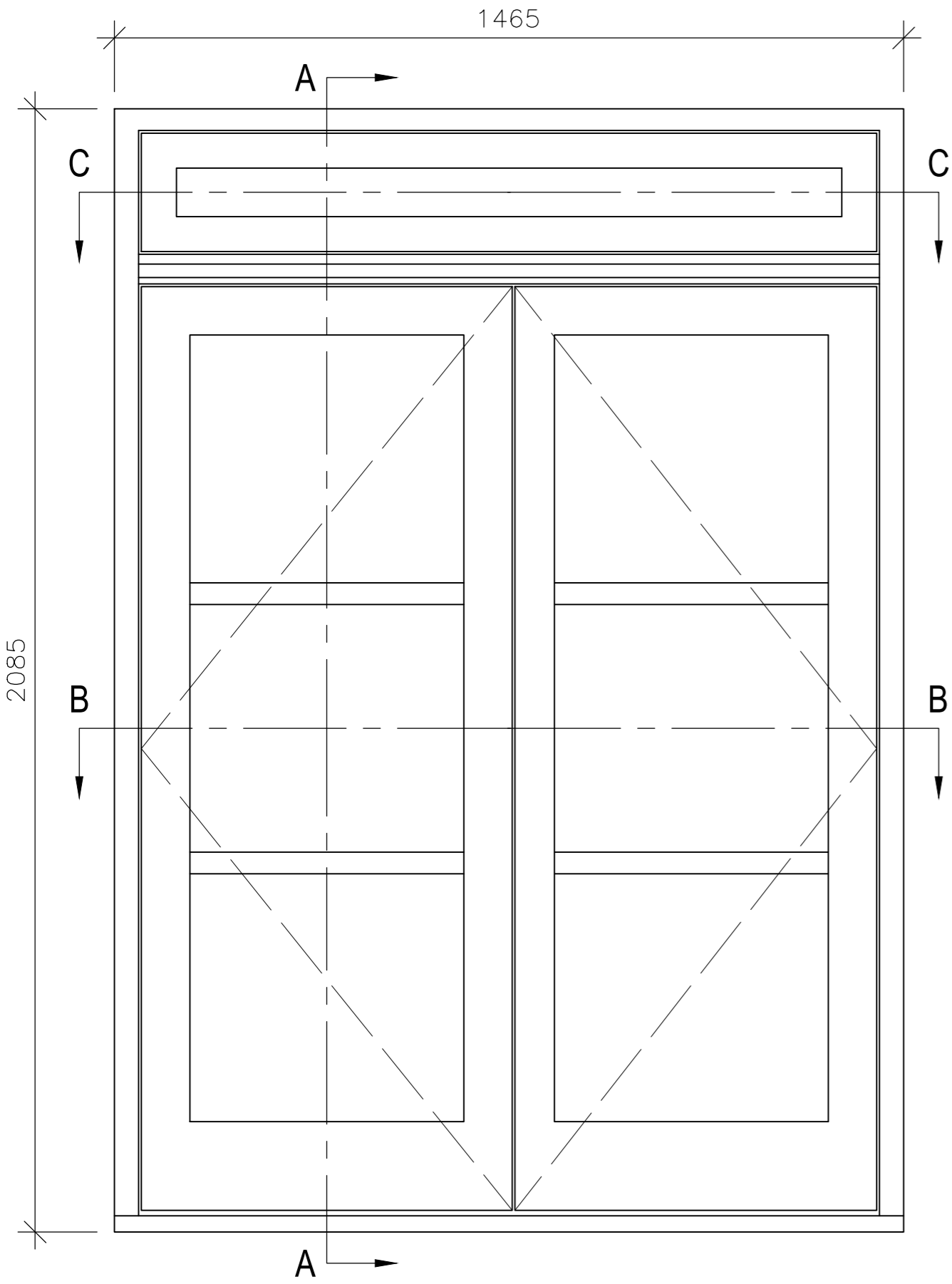

External Elevation

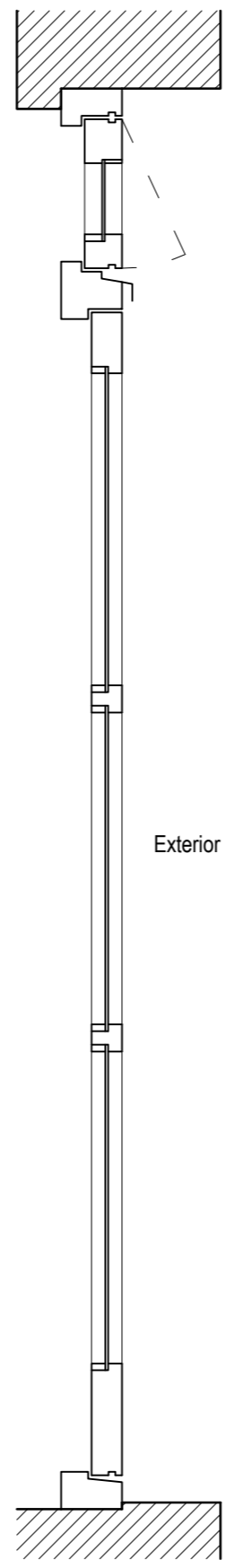

Section A-A

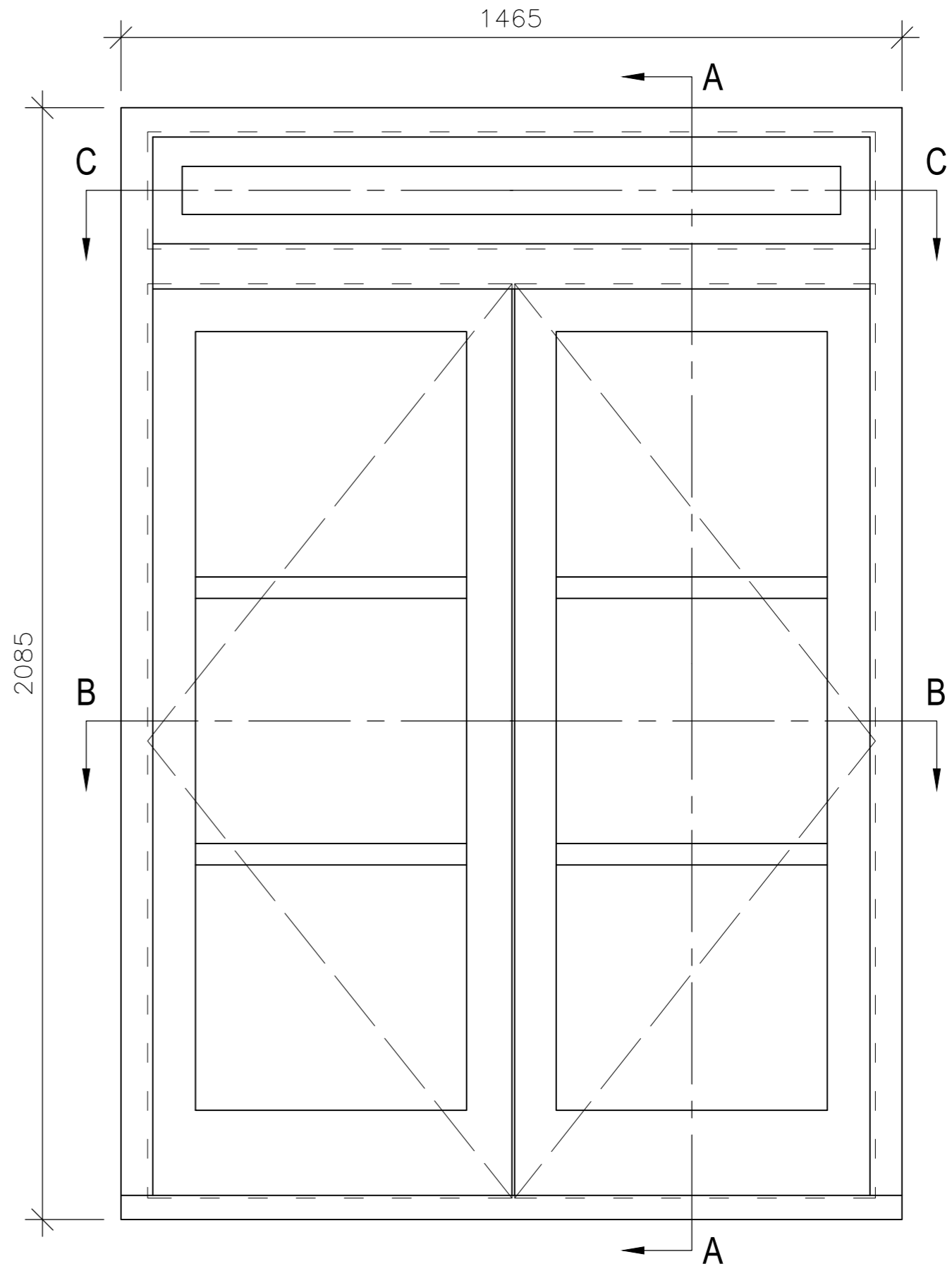

Internal Elevation

NOTES:
 Report all discrepancies, errors and omissions
 Do not scale from this drawing.
 Verify all dimensions on site before commencing any work or preparing shop drawings.
 All materials, components and workmanship are to comply with all the relevant British Standards, Codes of Practice, and appropriate manufacturers recommendations that from time to time shall apply.
 For all specialist work, see relevant drawings.
 This drawing and design are copyright of PELLINGS LLP

PRELIMINARY

Rev	Date	Description	Name
A	15/08/18	Door code added.	MV



Pellings LLP Northside House Mount Pleasant Barnet EN4 9EB T: 020 8441 1800 F: 020 8441 4516 www.pellings.co.uk		Architecture & Planning ■ Building Surveying ■ Project Management ■ Cost Consultancy ■ CDM Co-ordination	
CLIENT LONDON BOROUGH OF CAMDEN	PROJECT Sycamore Court, Bransdale Close, London NW6 4QJ	DATE 24/07/18	SCALE 1:10
TITLE Existing Typical French Door Details Type D2 Flat 23 Bedroom	DRAWN MV	CHECKED MV	DATE 510 031 209

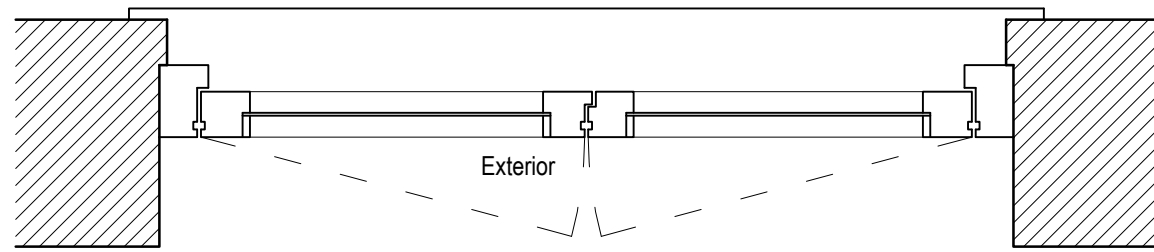

Section B-B

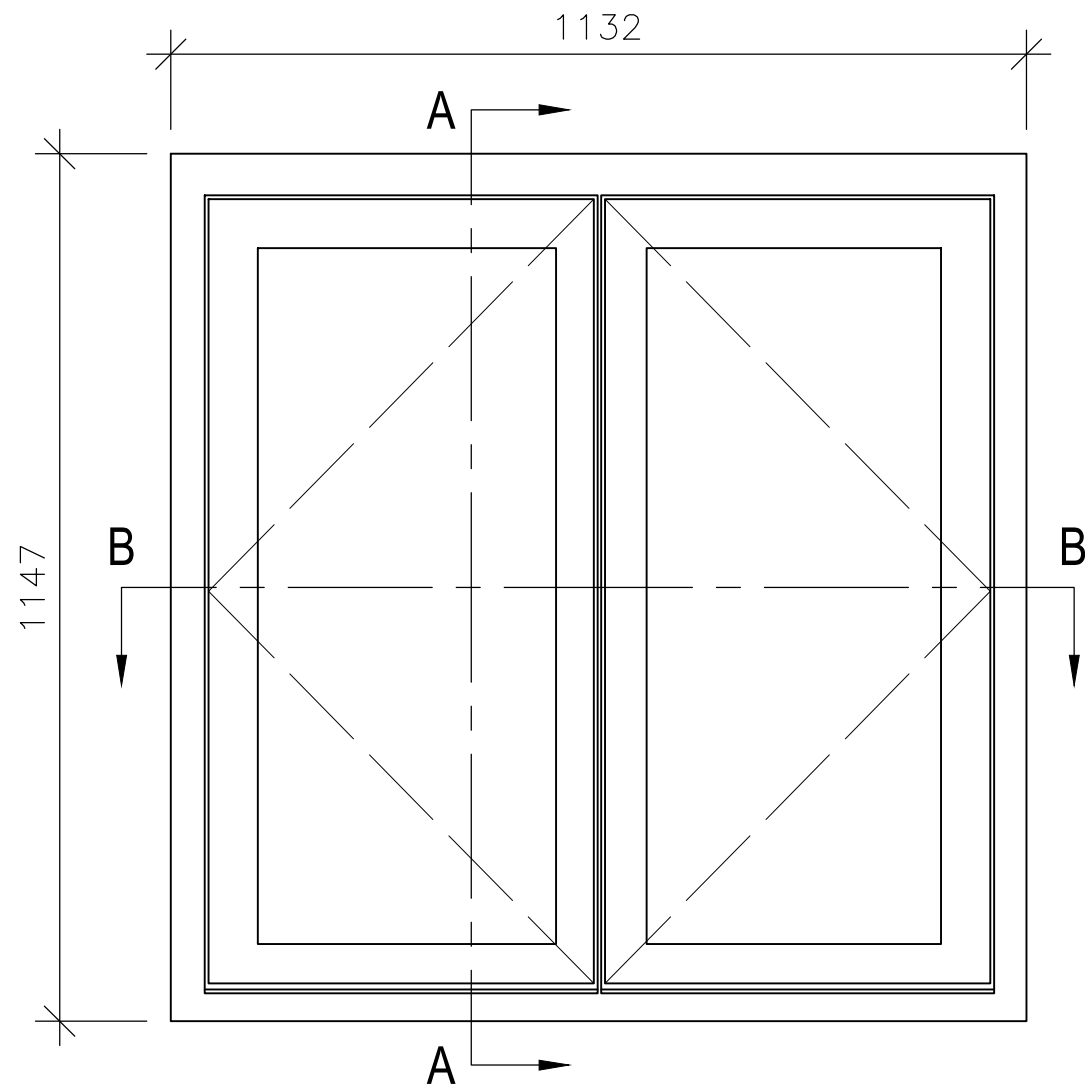

External Elevation

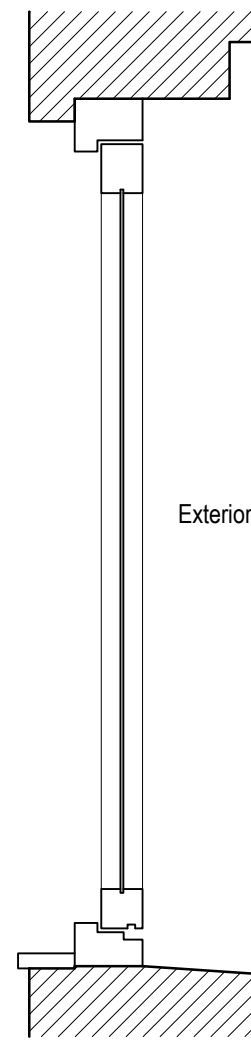

Section A-A

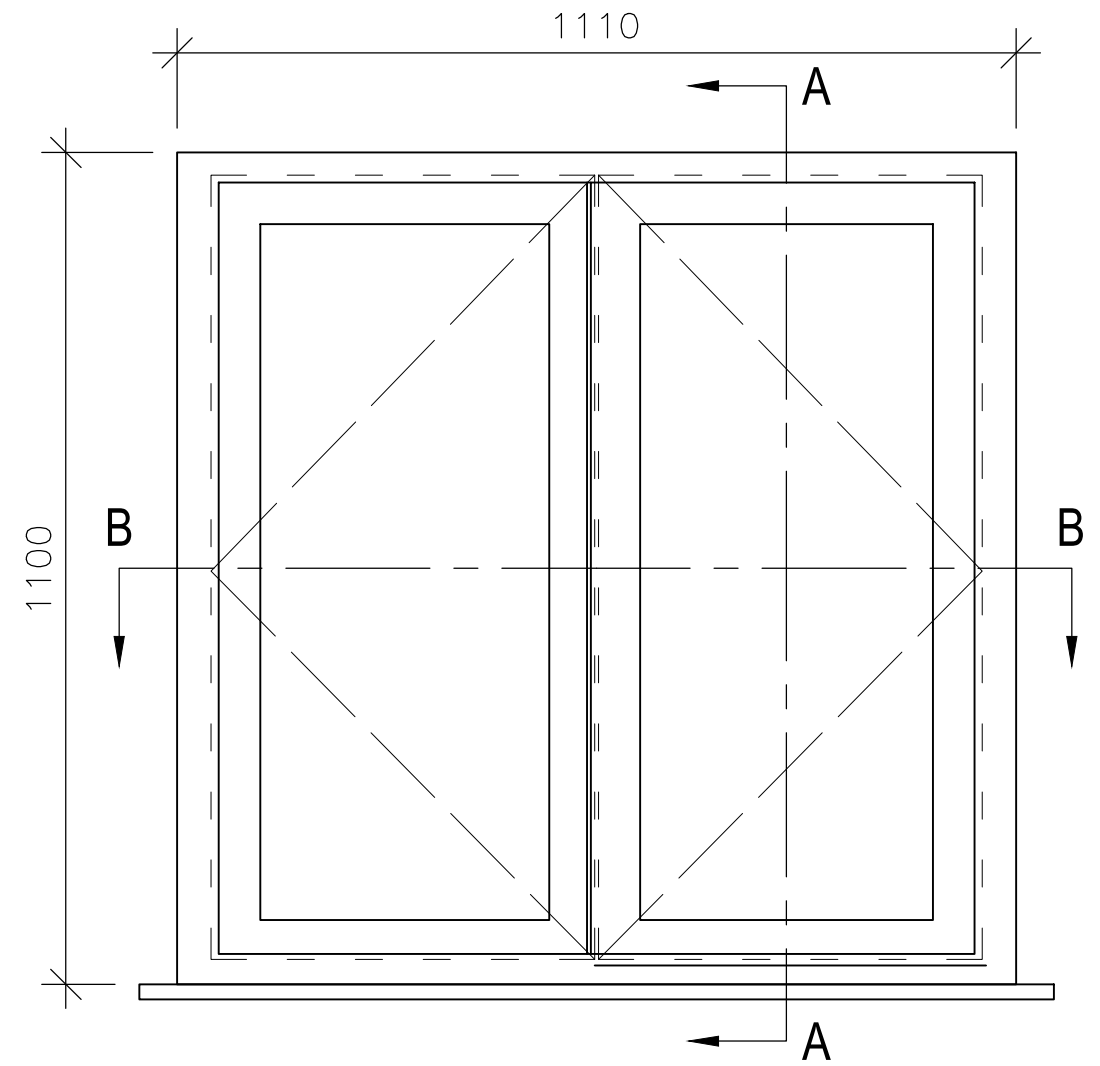

Internal Elevation

NOTES:

Report all discrepancies, errors and omissions
Do not scale from this drawing.
Verify all dimensions on site before commencing any work or preparing shop drawings.
All materials, components and workmanship are to comply with all the relevant British Standards, Codes of Practice, and appropriate manufacturers recommendations that from time to time shall apply.
For all specialist work, see relevant drawings.

PRELIMINARY

This drawing and design are copyright of PELLINGS LLP

Rev	Date	Description	Name
A	15/08/18	Window code added.	MV



CLIENT LONDON BOROUGH OF CAMDEN		PROJECT Sycamore Court, Bransdale Close, London NW6 4QJ	
DATE 24/07/18	SCALE 1:10	DRAWN MV	CHK MV
TITLE Existing Typical Window Details Type W9 Flat 23 Kitchen Window		DRAWING No 510 031 210	

A



NOTES:
 Report all discrepancies, errors and omissions
 Do not scale from this drawing.
 Verify all dimensions on site before commencing any work or preparing shop drawings.
 All materials, components and workmanship are to comply with all the relevant British Standards, Codes of Practice, and appropriate manufacturers recommendations that from time to time shall apply.
 For all specialist work, see relevant drawings.
 This drawing and design are copyright of PELLINGS LLP

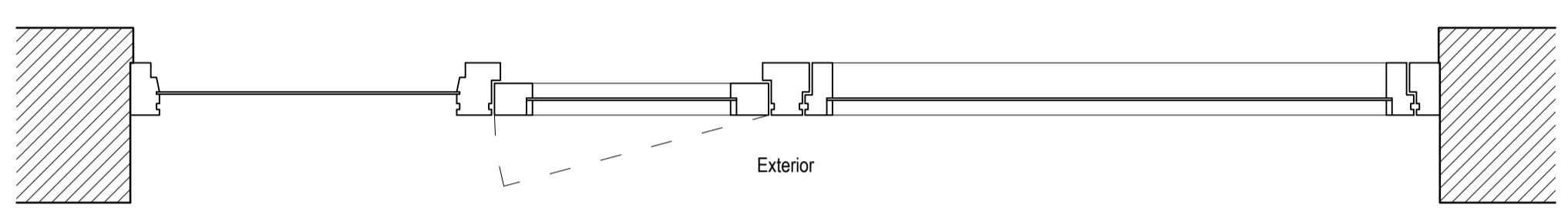

Section B-B

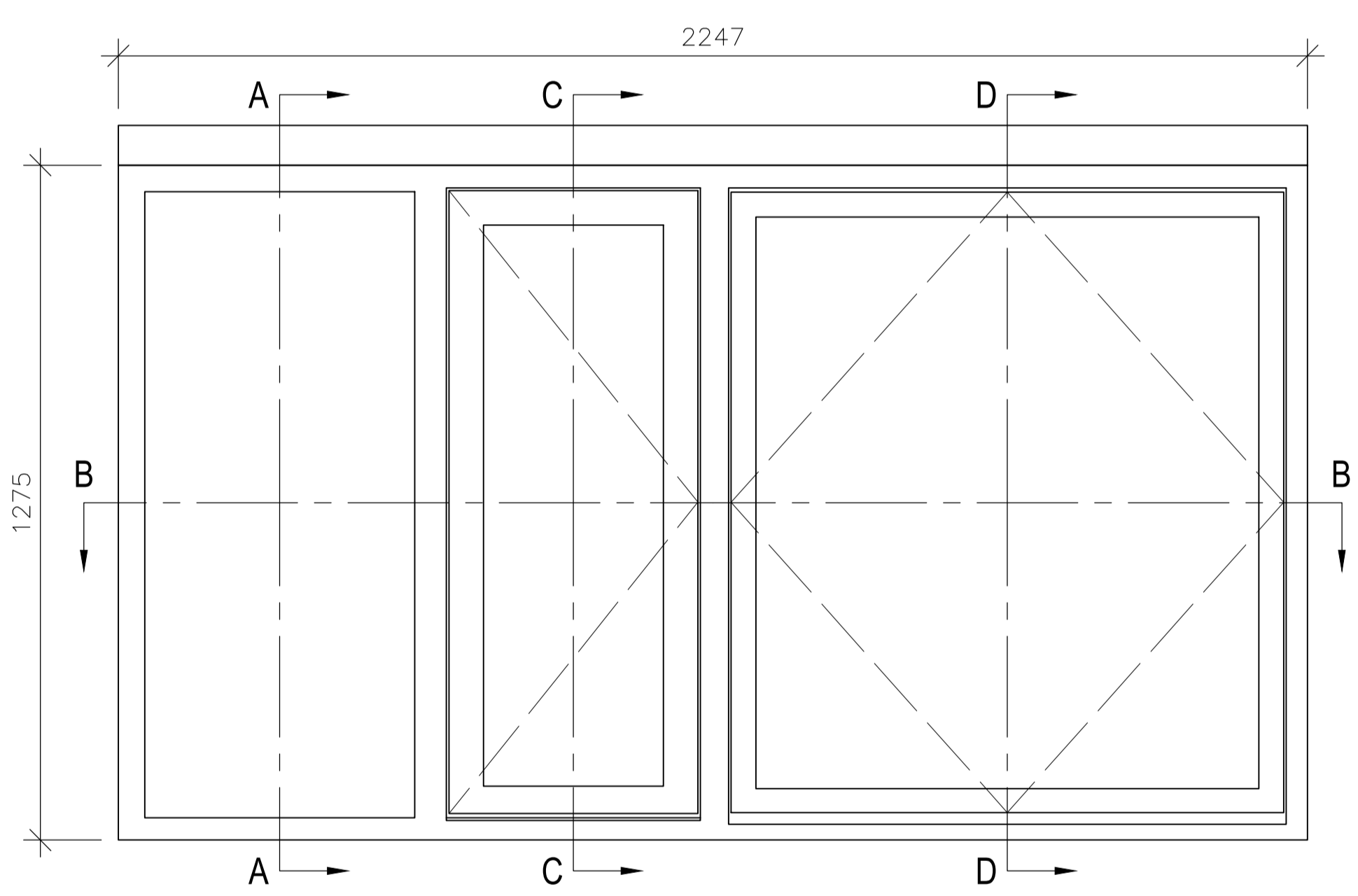

External Elevation

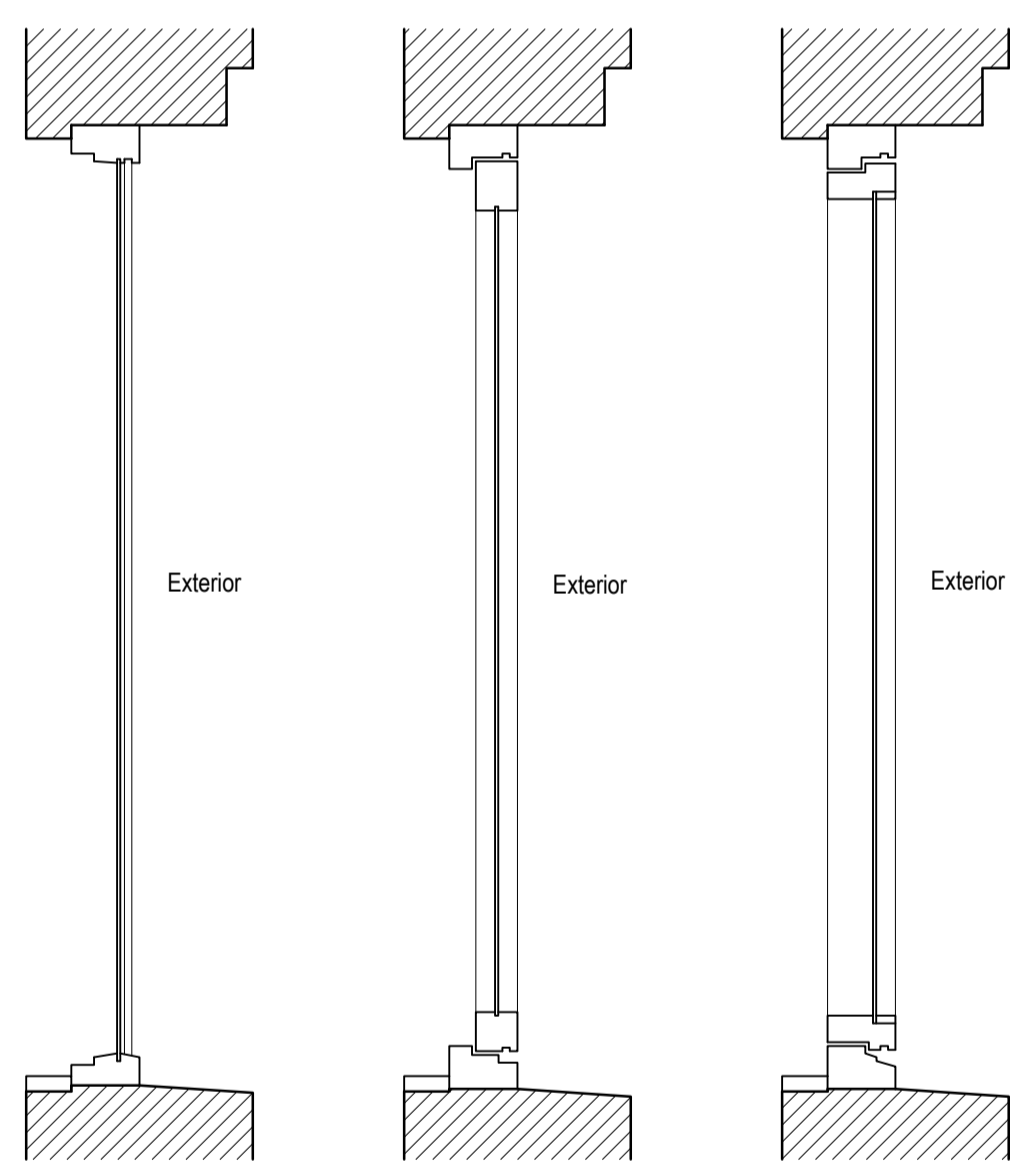

Section A-A

Section C-C

Section D-D

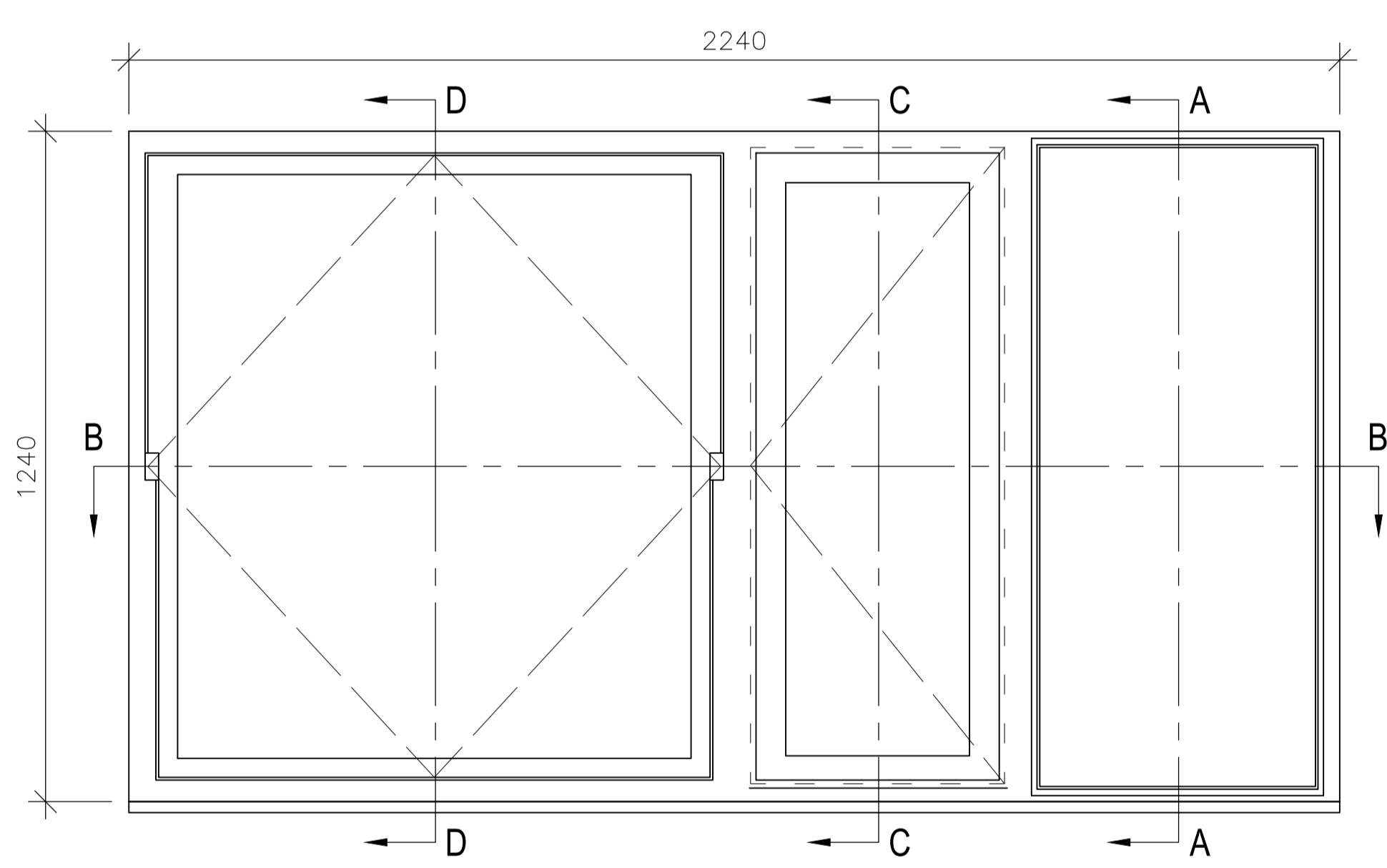

Internal Elevation

Rev	Date	Description	Name
A	15/08/18	Window code added.	MV



Pellings LLP
 Northfields House Mount Pleasant Barnet EN4 8EB
 t: 020 8441 8500 f: 020 8441 4616 e: barnet@pellings.co.uk
 www.pellings.co.uk
 Architecture & Planning ■ Building Surveying ■ Project Management ■
 Cost Consultancy ■ CDM Co-ordination

CLIENT
 LONDON BOROUGH OF CAMDEN

PROJECT
 SYCAMORE COURT
 BRANSDALE CLOSE
 LONDON
 NW6 4QJ

TITLE
 EXISTING WINDOW DETAILS
 TYPE W10
 COMMUNAL KITCHEN

DATE	24/07/18	SCALE	1:10	@A1	DRAWN	MV
------	----------	-------	------	-----	-------	----

DRAWING No.
510|031|211 | A



NOTES:
 Report all discrepancies, errors and omissions.
 Do not scale from this drawing.
 Verify all dimensions on site before commencing any work or preparing shop drawings.
 All materials, components and workmanship are to comply with all the relevant British Standards, Codes of Practice, and appropriate manufacturers recommendations that from time to time shall apply.
 For all specialist work, see relevant drawings.
 This drawing and design are copyright of PELLINGS LLP

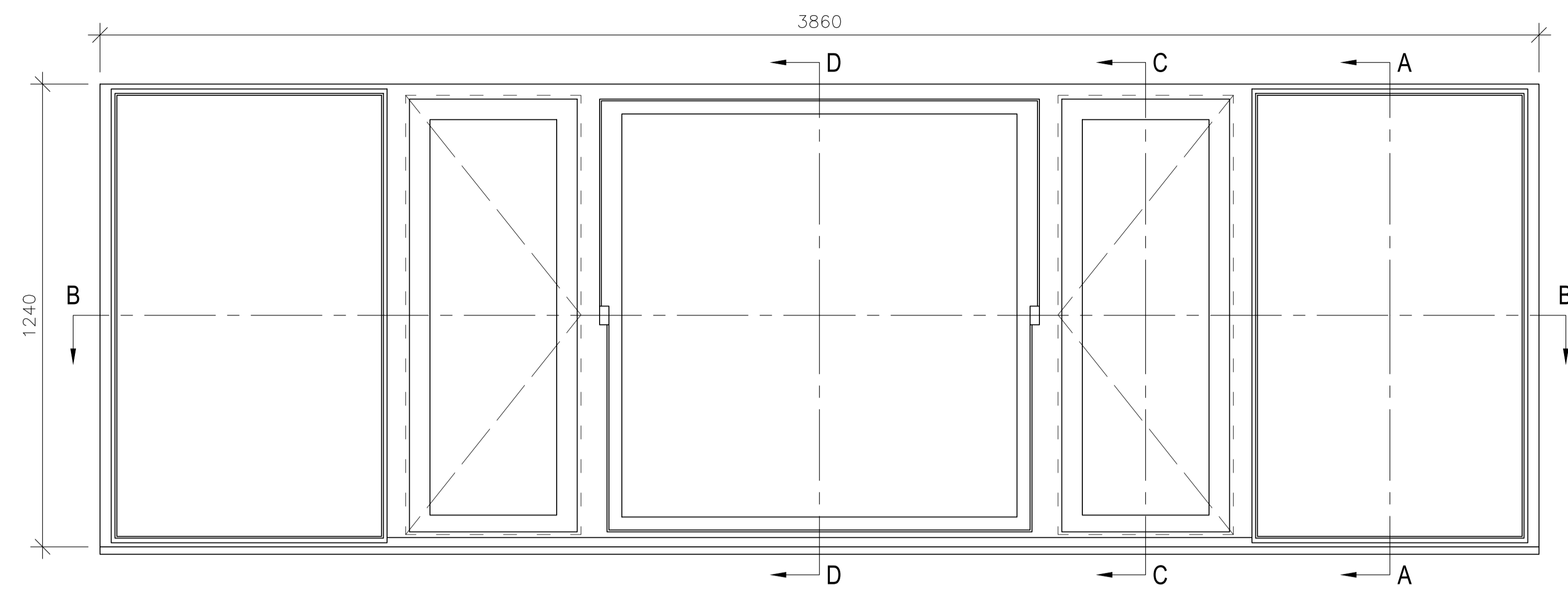

Internal Elevation

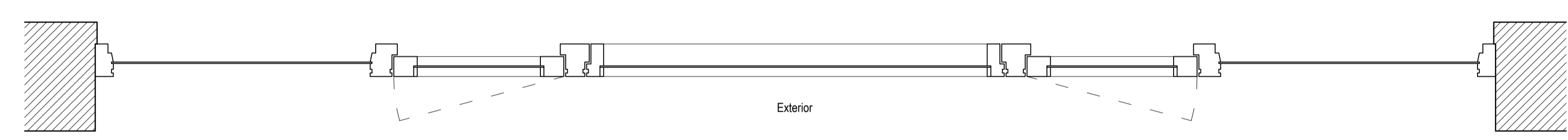

Section B-B

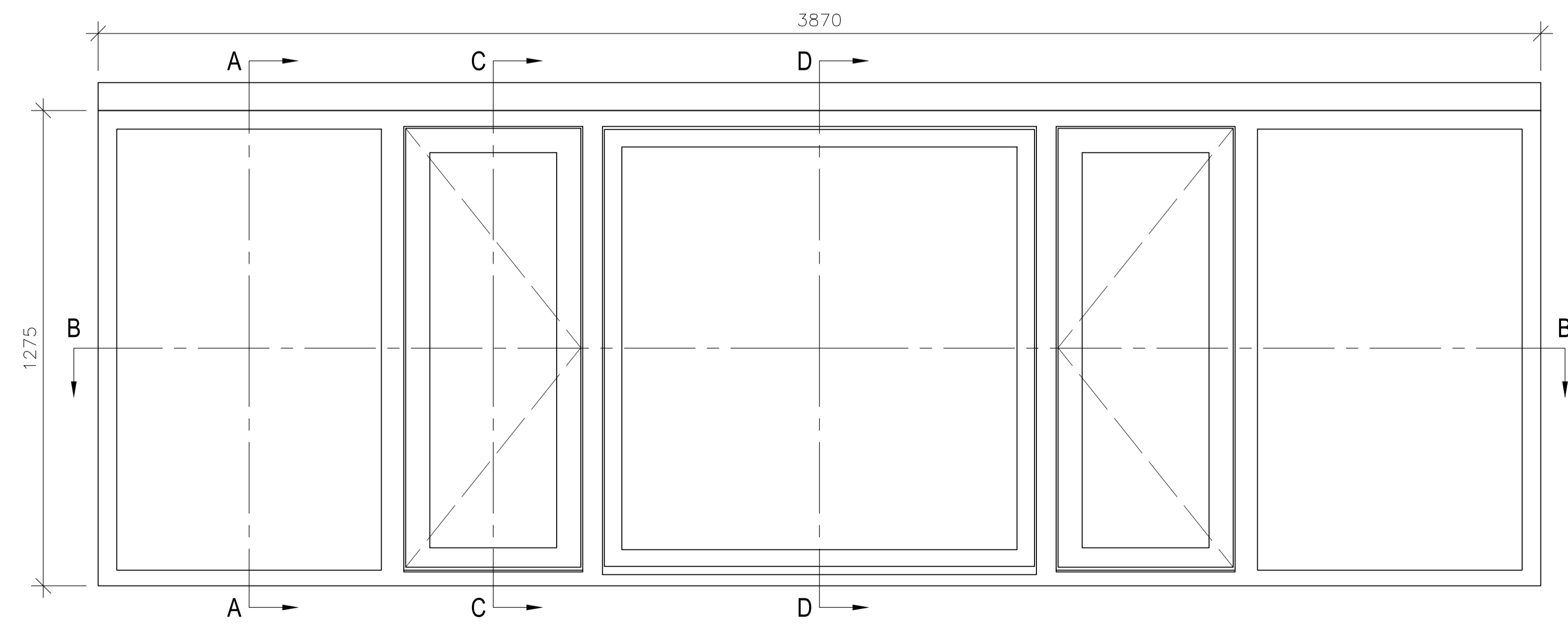

External Elevation

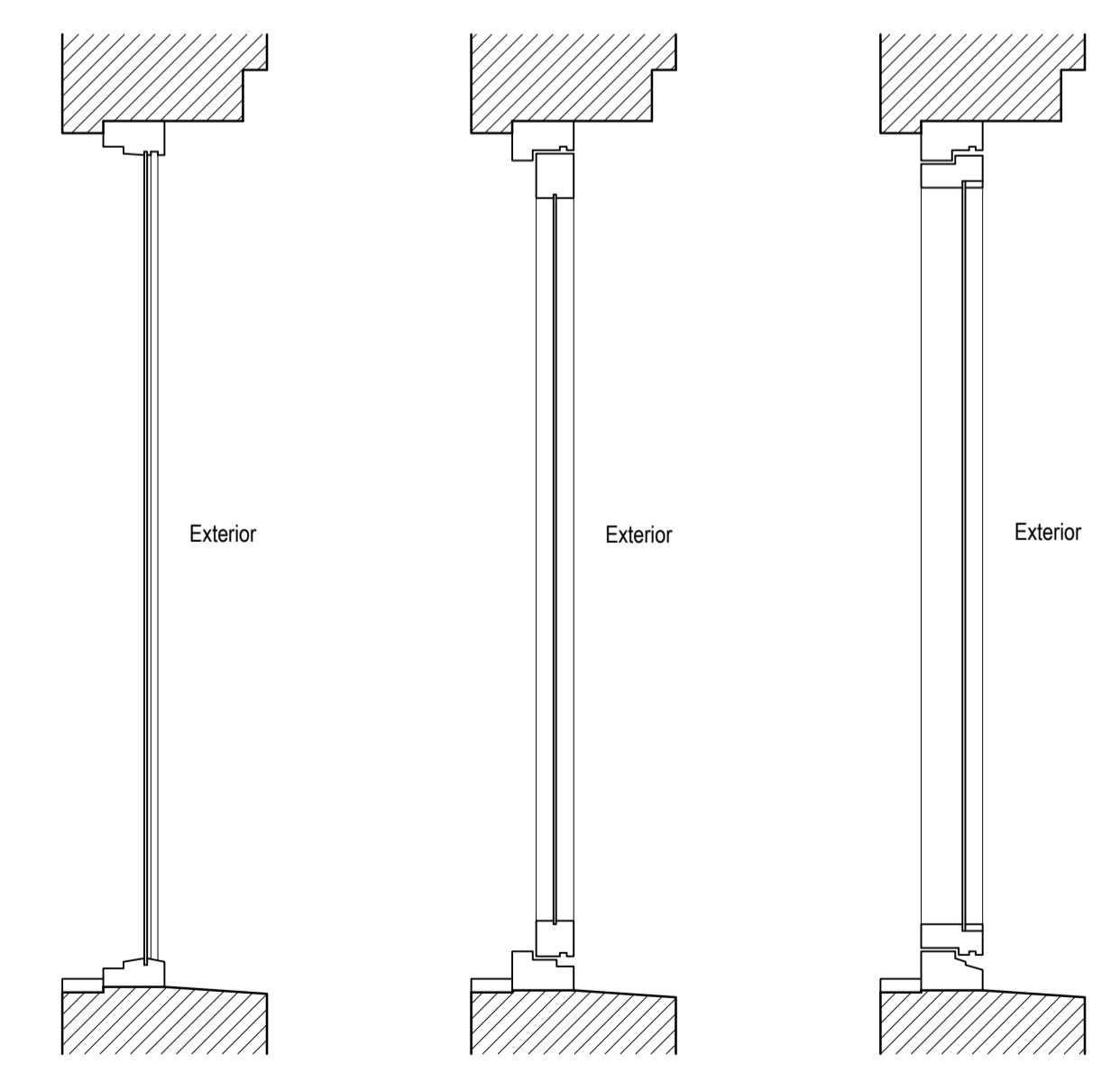

Section A-A Section C-C Section D-D

Rev	Date	Description	Name
A	15/08/18	Window code added.	MV



Pellings LLP
 Northfields House Mount Pleasant Barnet EN4 8EB
 t: 020 8441 8500 f: 020 8441 4616 e: barnet@pellings.co.uk
 www.pellings.co.uk
 Architecture & Planning • Building Surveying • Project Management •
 Cost Consultancy • CDM Co-ordination

CLIENT
LONDON BOROUGH OF CAMDEN

PROJECT
**SYCAMORE COURT
 BRANSDALE CLOSE
 LONDON
 NW6 4QJ**

TITLE
**EXISTING WINDOW DETAILS
 TYPE W11
 OFFICE**

DATE	24/07/18	SCALE	1:10	@A1	DRAWN	MV
------	----------	-------	------	-----	-------	----

DRAWING No.
510|031|212 | A



NOTES:
 Report all discrepancies, errors and omissions.
 Do not scale from this drawing.
 Verify all dimensions on site before commencing any work or preparing shop drawings.
 All materials, components and workmanship are to comply with all the relevant British Standards, Codes of Practice, and appropriate manufacturers recommendations that from time to time shall apply.
 For all specialist work, see relevant drawings.
 This drawing and design are copyright of PELLINGS LLP

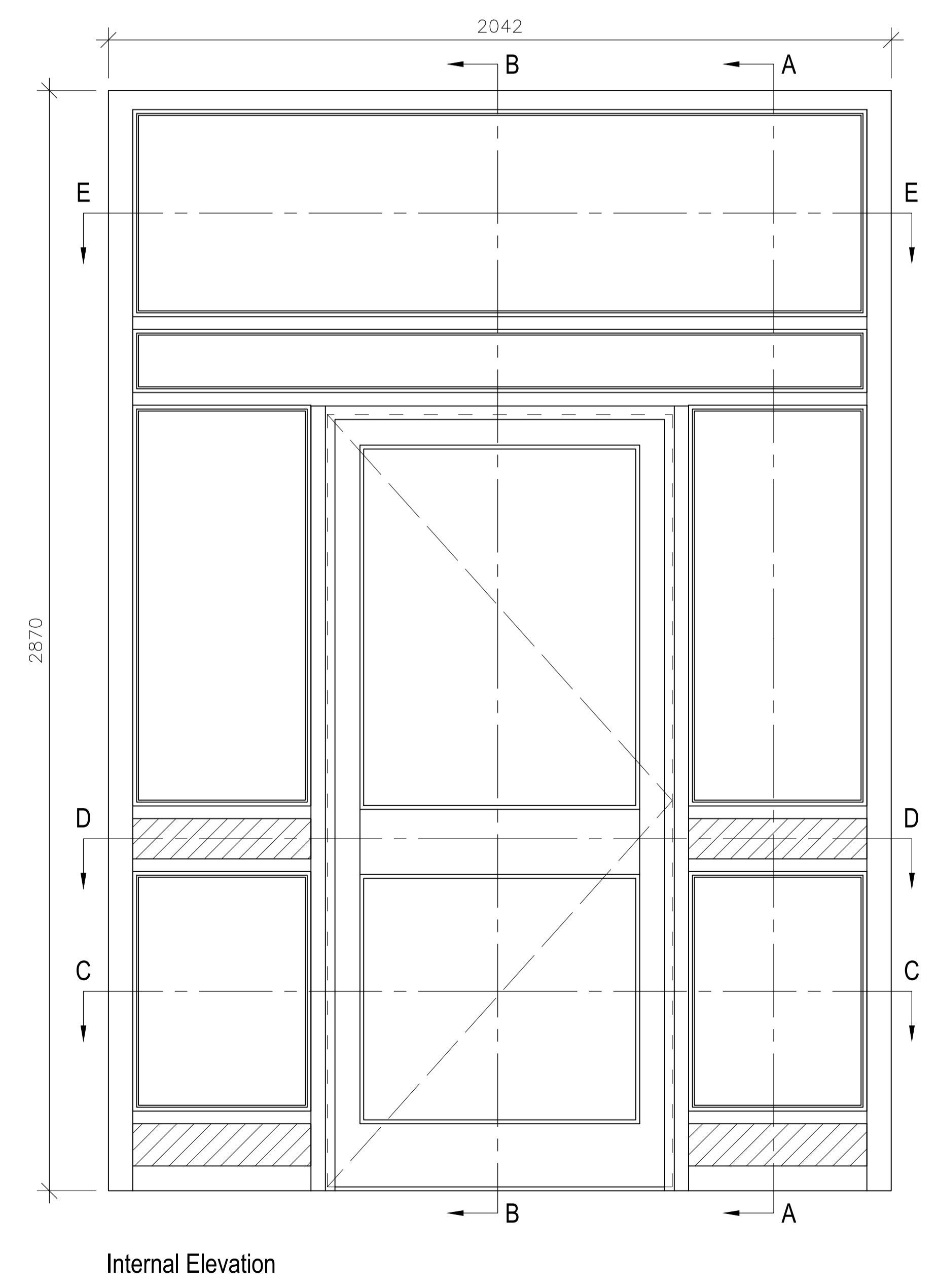
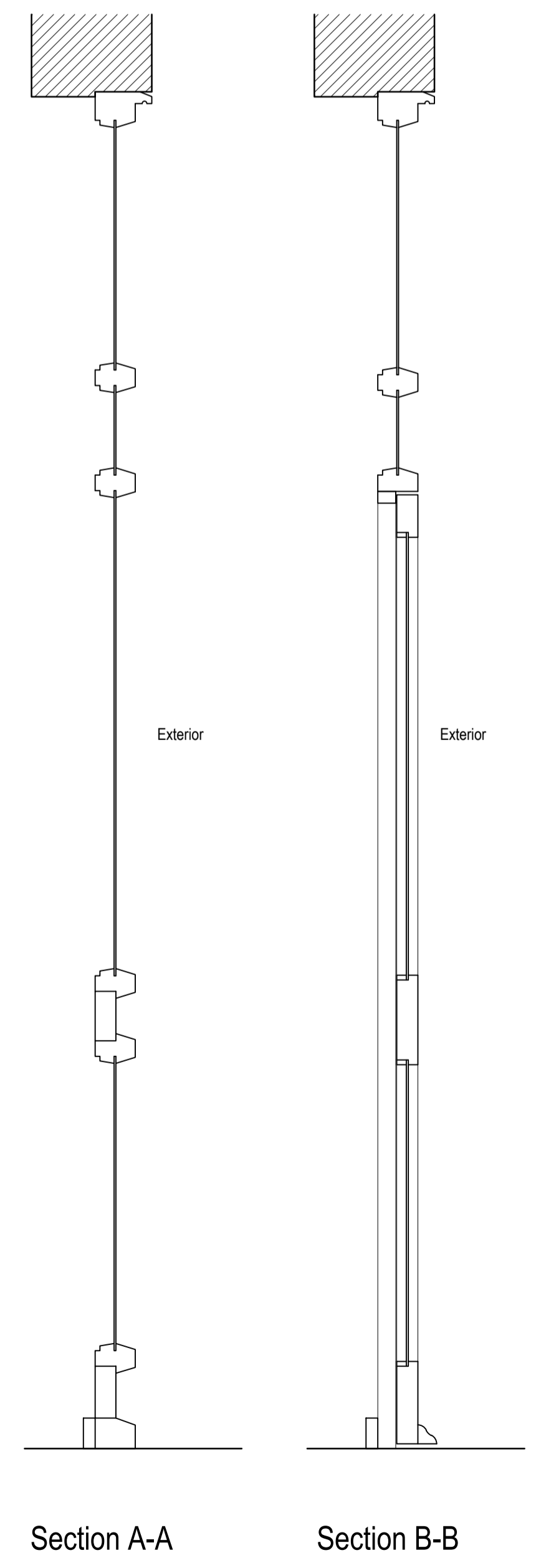
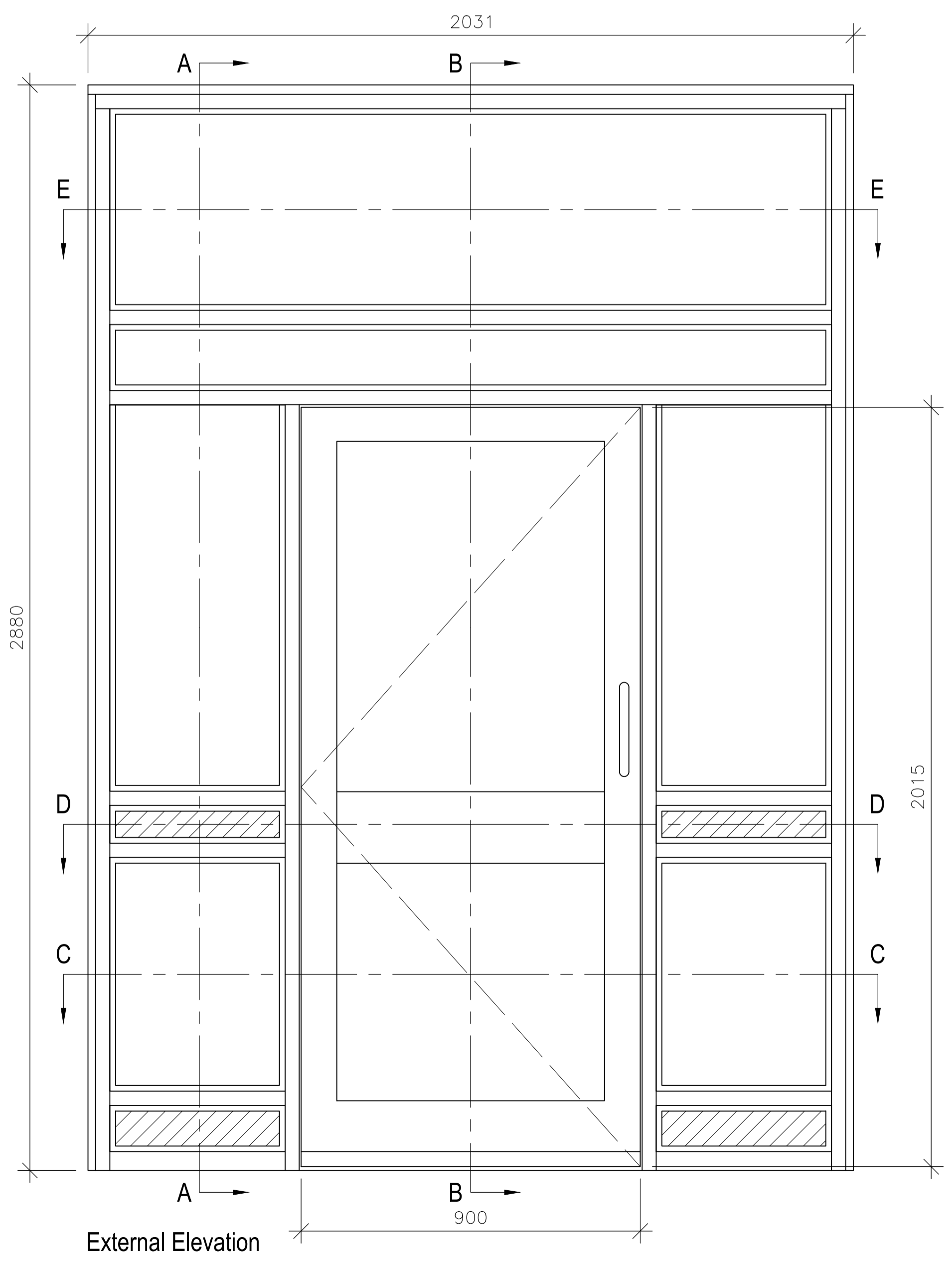
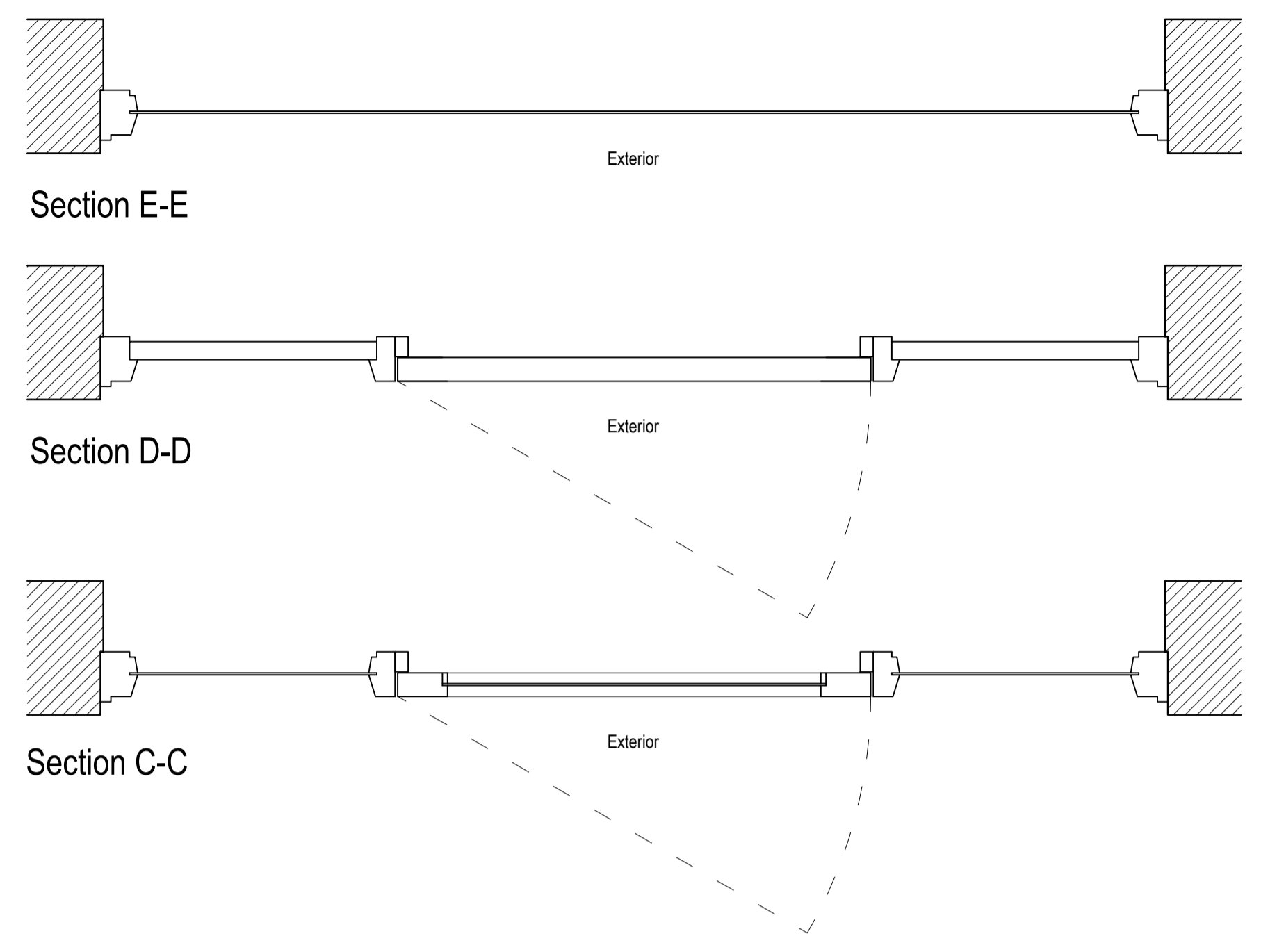

Rev	Date	Description	Name
A	15/08/18	Door code added.	MV



Pellings LLP
 Northde House Mount Pleasant Barnet EN4 8EB
 t: 020 8441 8500 f: 020 8441 4616 e: barnet@pellings.co.uk
 www.pellings.co.uk
 Architecture & Planning ■ Building Surveying ■ Project Management ■
 Cost Consultancy ■ CDM Co-ordination

CLIENT
 LONDON BOROUGH OF CAMDEN

PROJECT
 SYCAMORE COURT
 BRANSDALE CLOSE
 LONDON
 NW6 4QJ

TITLE
 EXISTING DOOR DETAILS
 TYPE D3
 MAIN ENTRANCE DOOR

DATE	24/07/18	SCALE	1:10	@A1	DRAWN	MV
DRAWING No.	510 031 213 A					

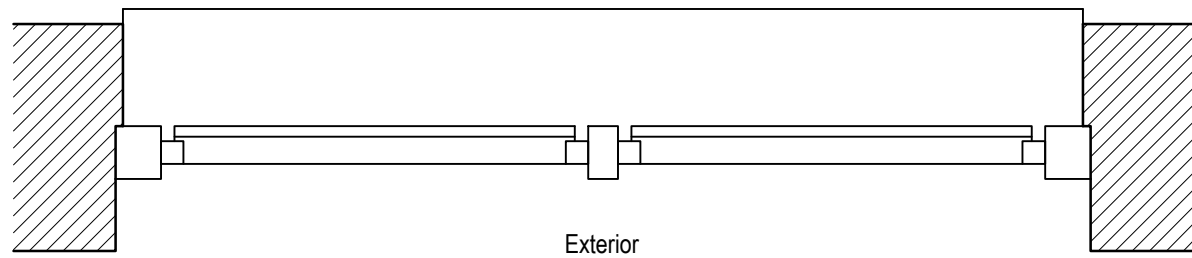
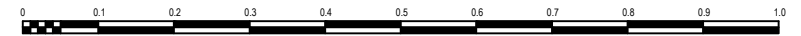

Section B-B

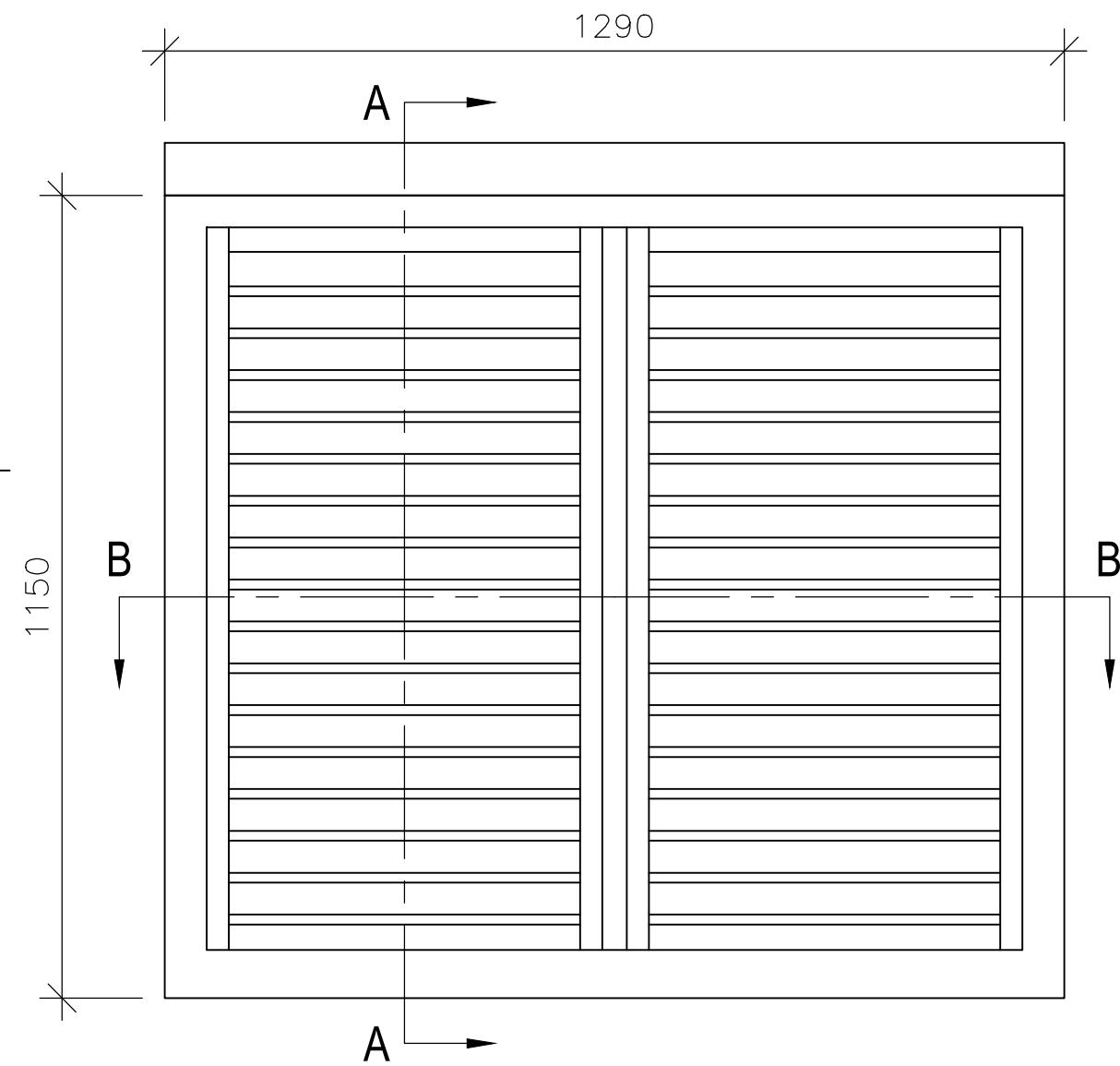

External Elevation

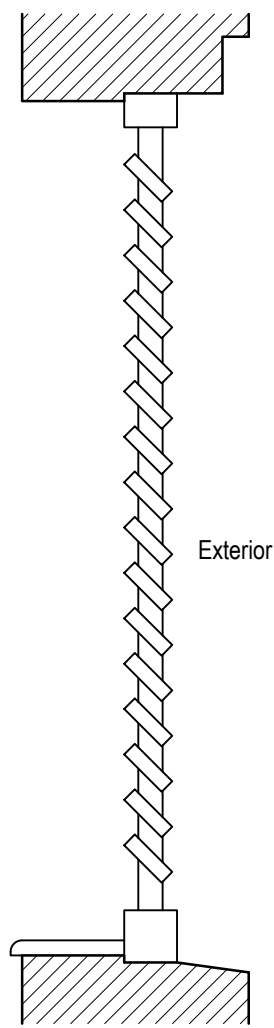

Section A-A

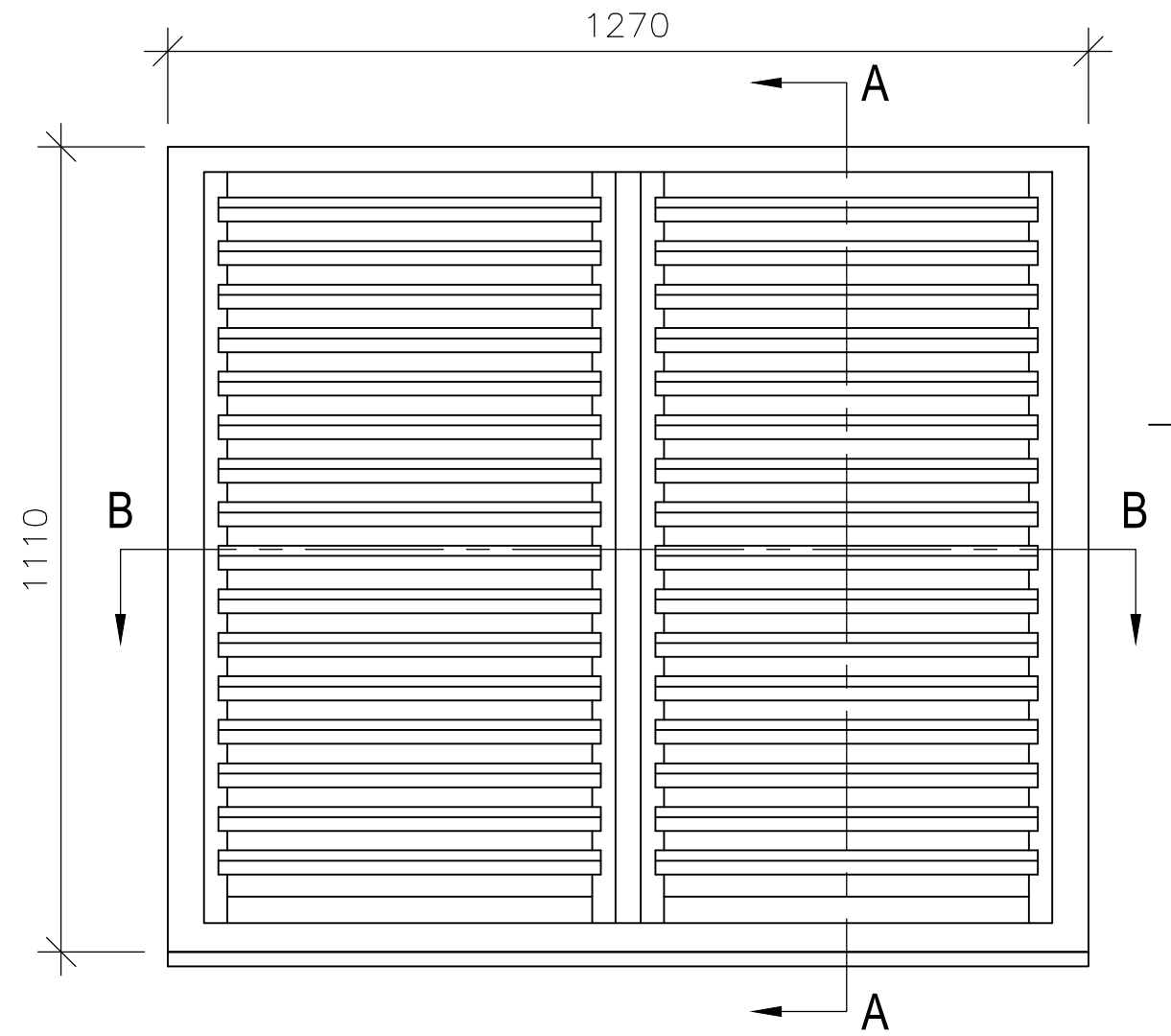

Internal Elevation

NOTES:
 Report all discrepancies, errors and omissions
 Do not scale from this drawing.
 Verify all dimensions on site before commencing any work or preparing shop drawings.
 All materials, components and workmanship are to comply with all the relevant British Standards, Codes of Practice, and appropriate manufacturers recommendations that from time to time shall apply.
 For all specialist work, see relevant drawings.

PRELIMINARY

This drawing and design are copyright of PELLINGS LLP

Rev	Date	Description	Name
A	15/08/18	Window code added.	MV



CLIENT LONDON BOROUGH OF CAMDEN		PROJECT Sycamore Court, Bransdale Close, London NW6 4QJ	
DATE 24/07/18	SCALE 1:10	DRAWN @A3	CHECKED MV
TITLE Existing Typical Window Details Type W12 Boiler Room Window 1		DRAWING No 510 031 214	

Pellings LLP
 Northside House Mount Pleasant Barnet EN4 9EB
 t 020 8441 8500 f 020 8441 4616 e barnet@pellings.co.uk
 www.pellings.co.uk

Architecture & Planning ■ Building Surveying ■ Project Management ■
 Cost Consultancy ■ CDM Co-ordination

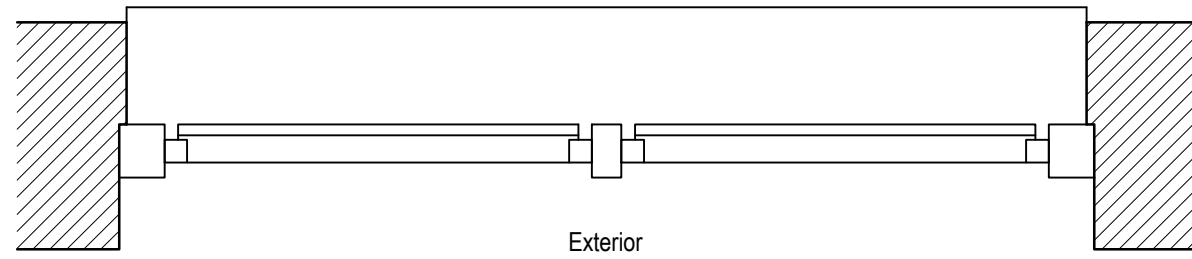
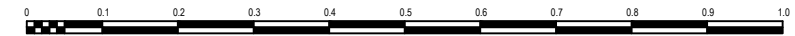

Section B-B

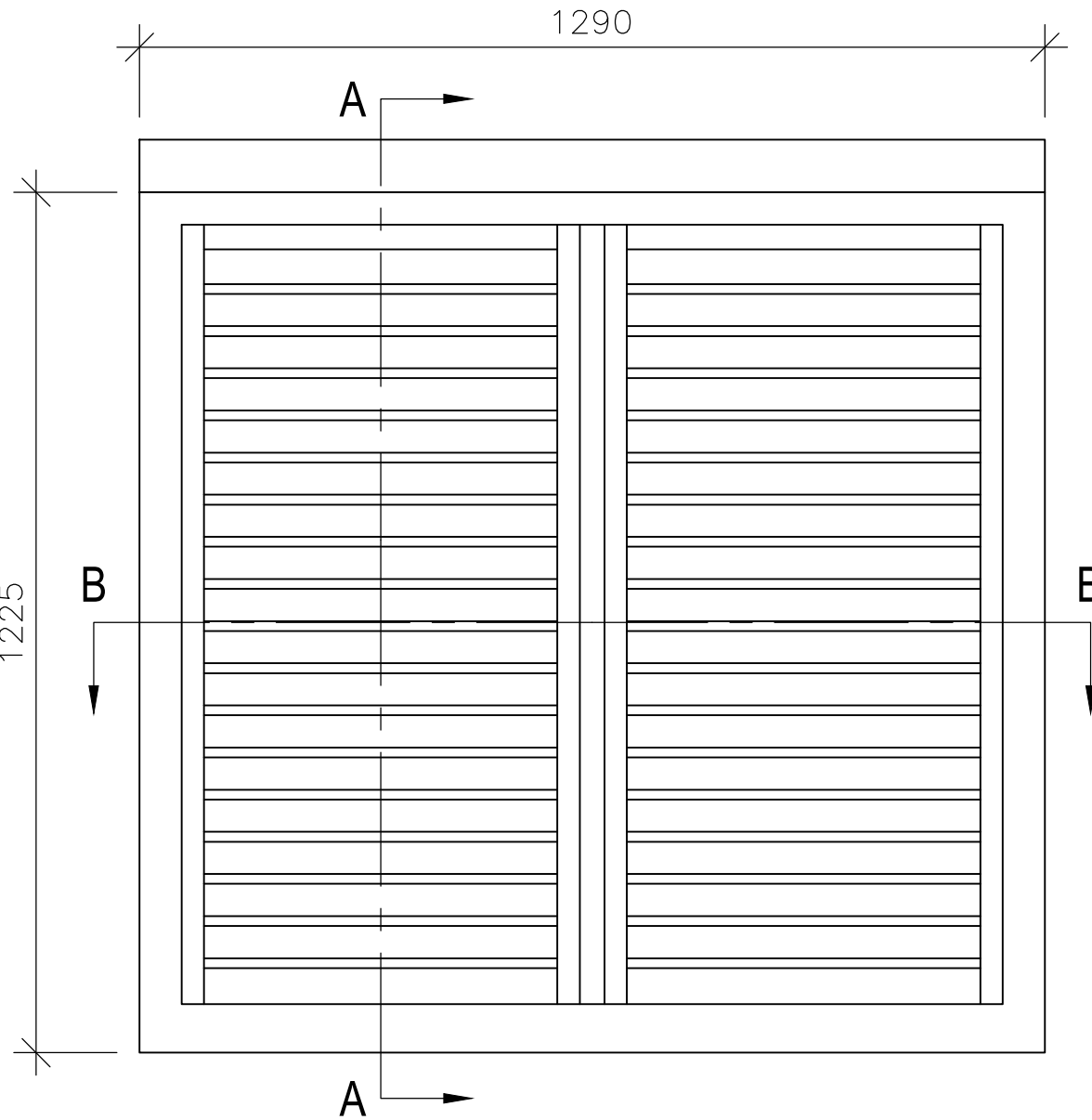

External Elevation

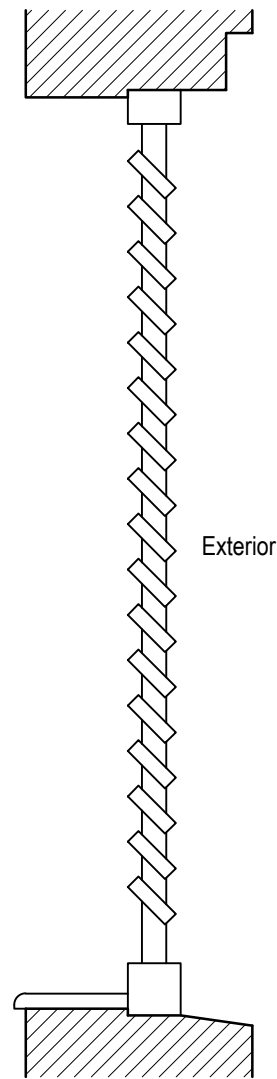

Section A-A

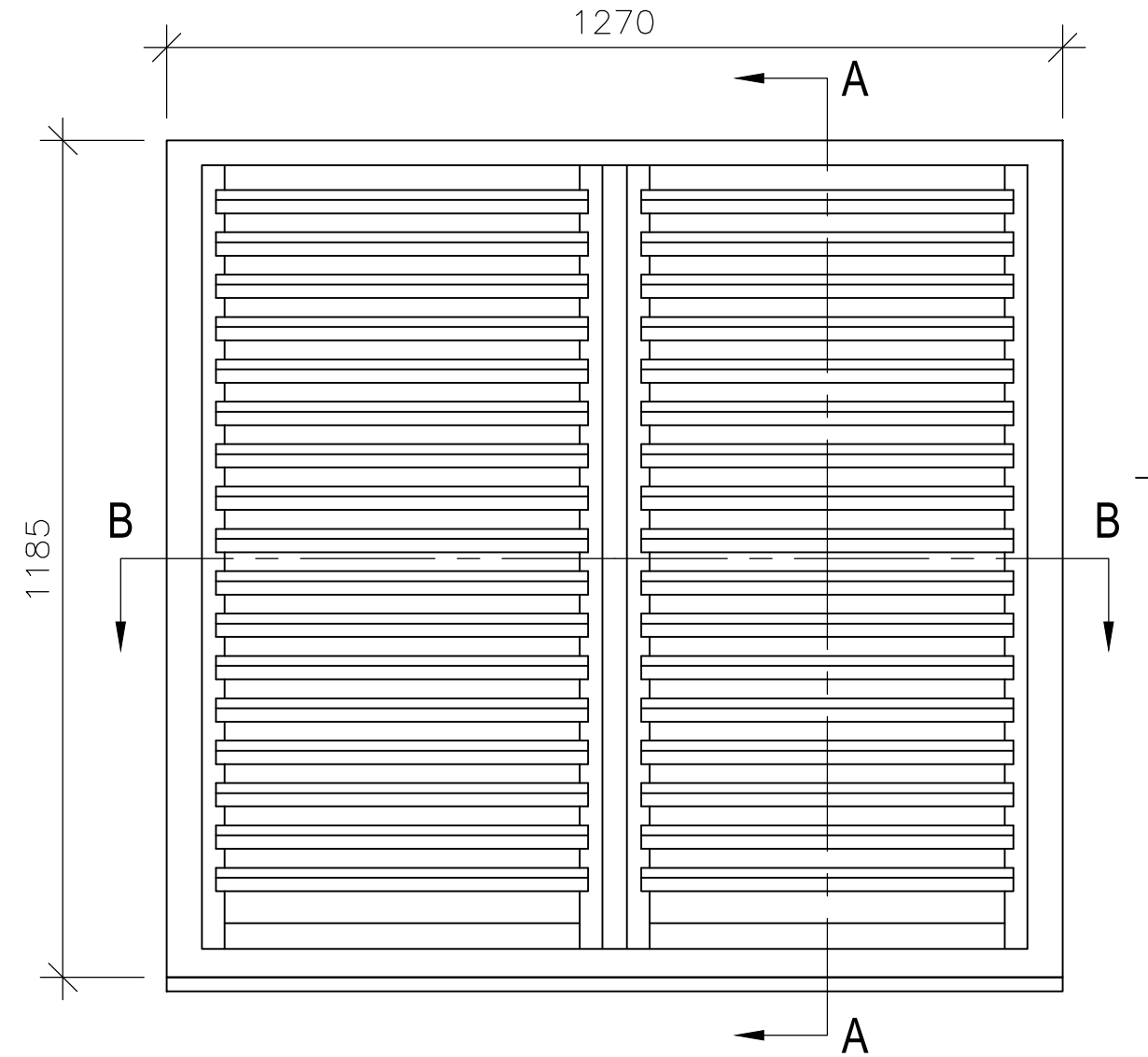

Internal Elevation

NOTES:

Report all discrepancies, errors and omissions
 Do not scale from this drawing.
 Verify all dimensions on site before commencing any work or preparing shop drawings.
 All materials, components and workmanship are to comply with all the relevant British Standards, Codes of Practice, and appropriate manufacturers recommendations that from time to time shall apply.
 For all specialist work, see relevant drawings.

PRELIMINARY

This drawing and design are copyright of PELLINGS LLP

Rev	Date	Description	Name
A	15/08/18	Window code added.	MV



CLIENT LONDON BOROUGH OF CAMDEN		PROJECT Sycamore Court, Bransdale Close, London NW6 4QJ	
DATE 24/07/18	SCALE 1:10	DRAWN @A3	CHECKED MV
TITLE Existing Typical Window Details Type W13 Boiler Room Window 2			DRAWING No 510 031 215

Pellings LLP
 Northside House Mount Pleasant Barnet EN4 9EB
 t 020 8441 8500 f 020 8441 4616 e barnet@pellings.co.uk
 www.pellings.co.uk

Architecture & Planning ■ Building Surveying ■ Project Management ■
 Cost Consultancy ■ CDM Co-ordination

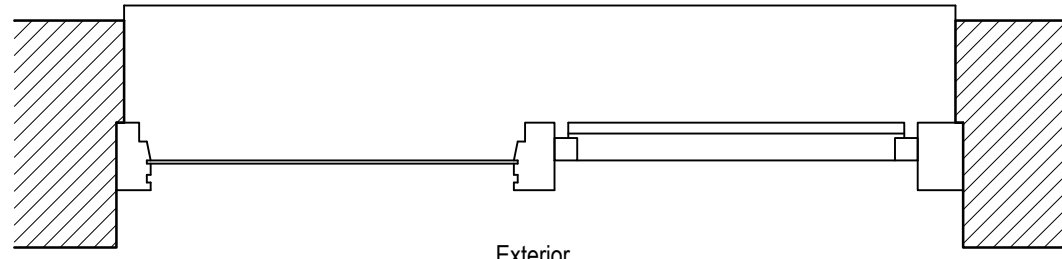

Section B-B

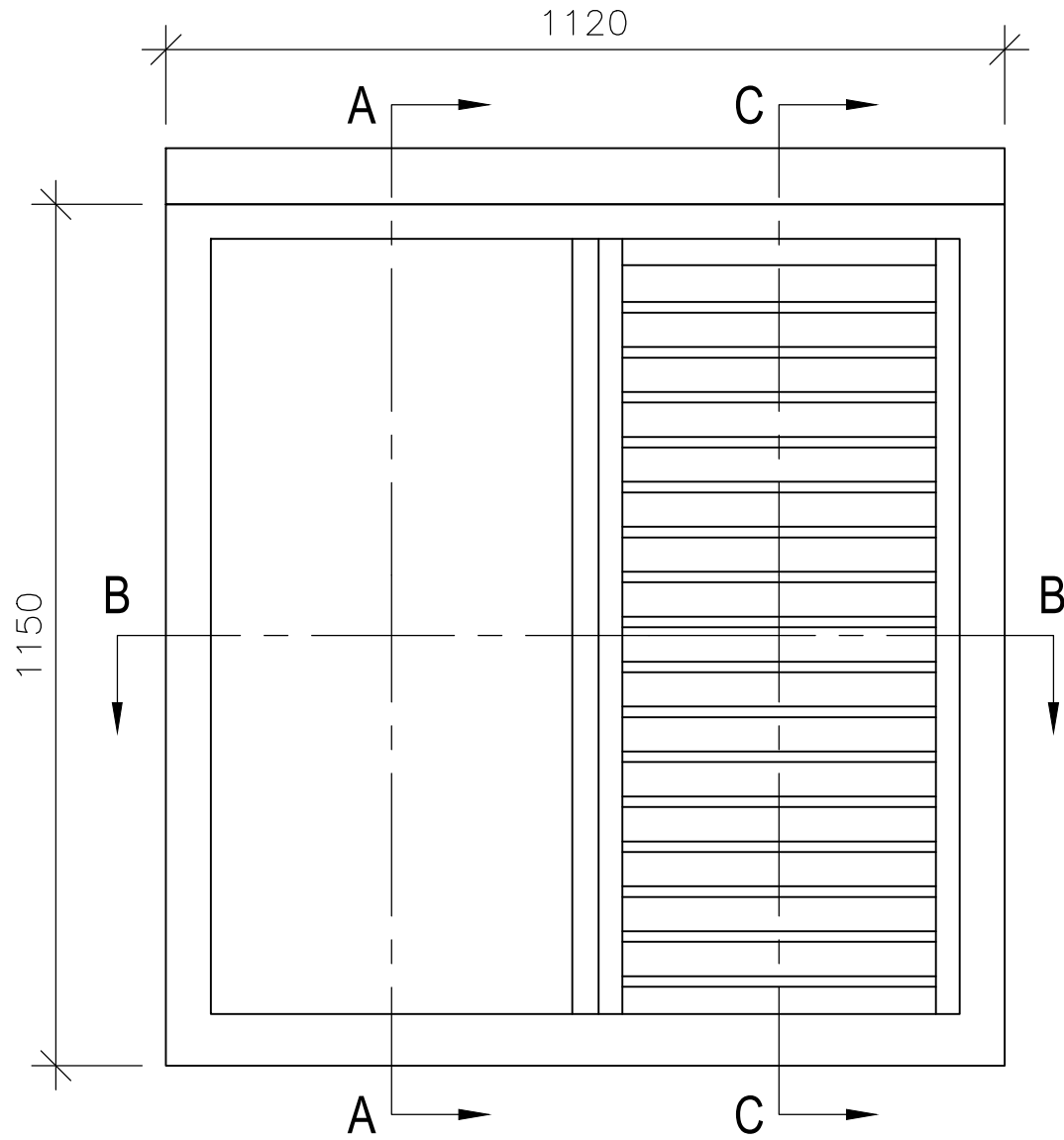

External Elevation

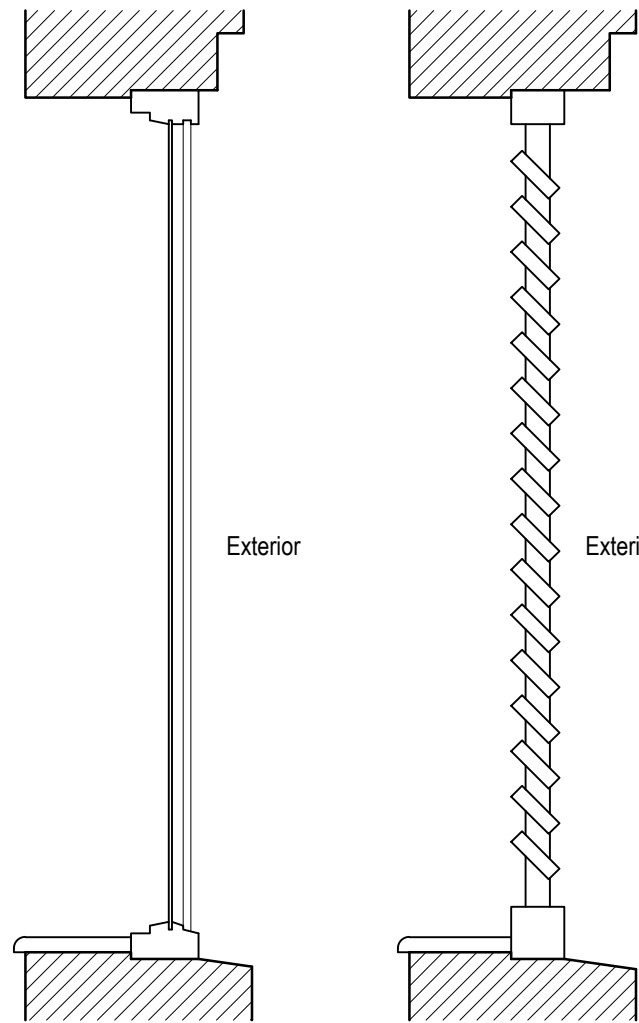

Section A-A

Section C-C

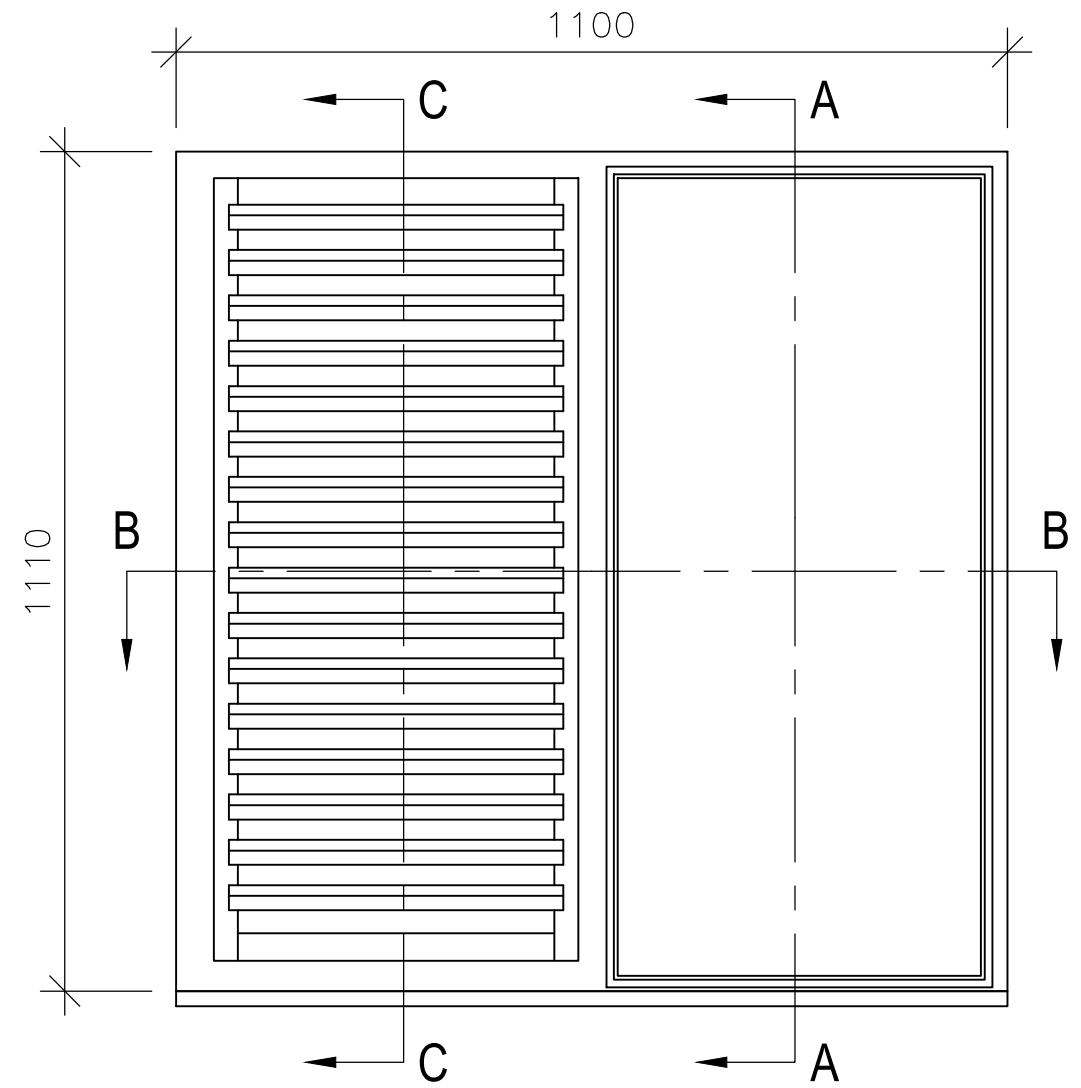

Internal Elevation

NOTES:

Report all discrepancies, errors and omissions
Do not scale from this drawing.
Verify all dimensions on site before commencing any work or preparing shop drawings.
All materials, components and workmanship are to comply with all the relevant British Standards, Codes of Practice, and appropriate manufacturers recommendations that from time to time shall apply.
For all specialist work, see relevant drawings.

PRELIMINARY

This drawing and design are copyright of PELLINGS LLP

Rev	Date	Description	Name
A	15/08/18	Window code added.	MV



CLIENT LONDON BOROUGH OF CAMDEN		PROJECT Sycamore Court, Bransdale Close, London NW6 4QJ	
DATE 24/07/18	SCALE 1:10	DRAWN @A3	CHECKED MV
TITLE Existing Typical Window Details Type W14 Stairwell Window 1		DRAWING No 510 031 216	

Pellings LLP
Northside House Mount Pleasant Barnet EN4 9EB
t 020 8441 8500 f 020 8441 4616 e barnet@pellings.co.uk
www.pellings.co.uk

Architecture & Planning ■ Building Surveying ■ Project Management ■
Cost Consultancy ■ CDM Co-ordination

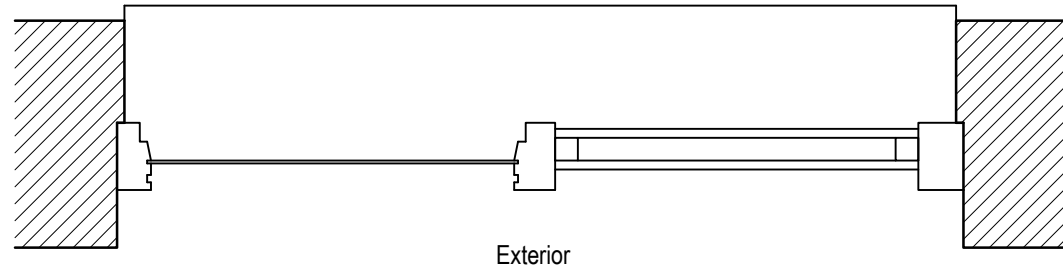
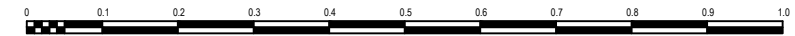

Section B-B

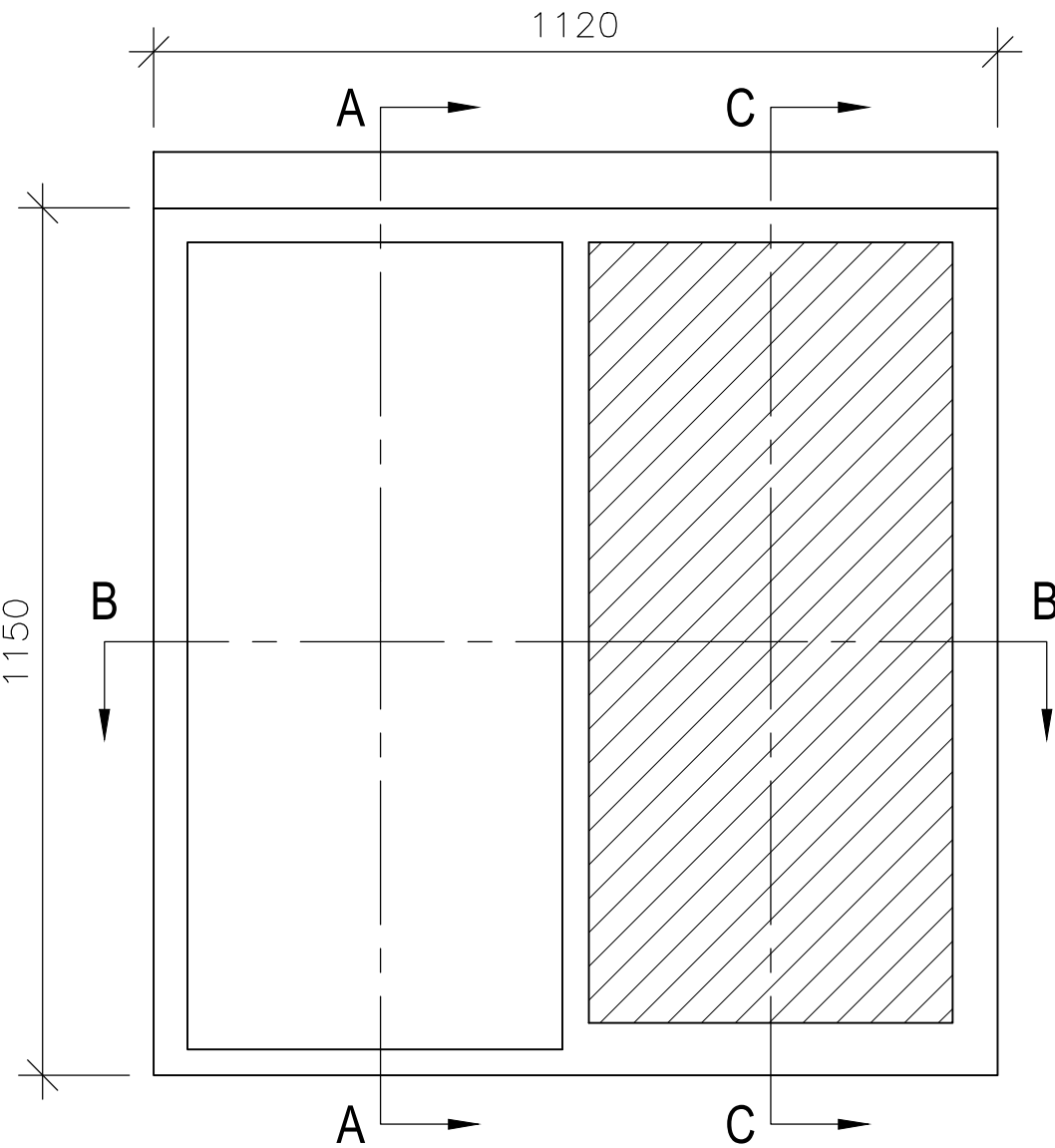

External Elevation

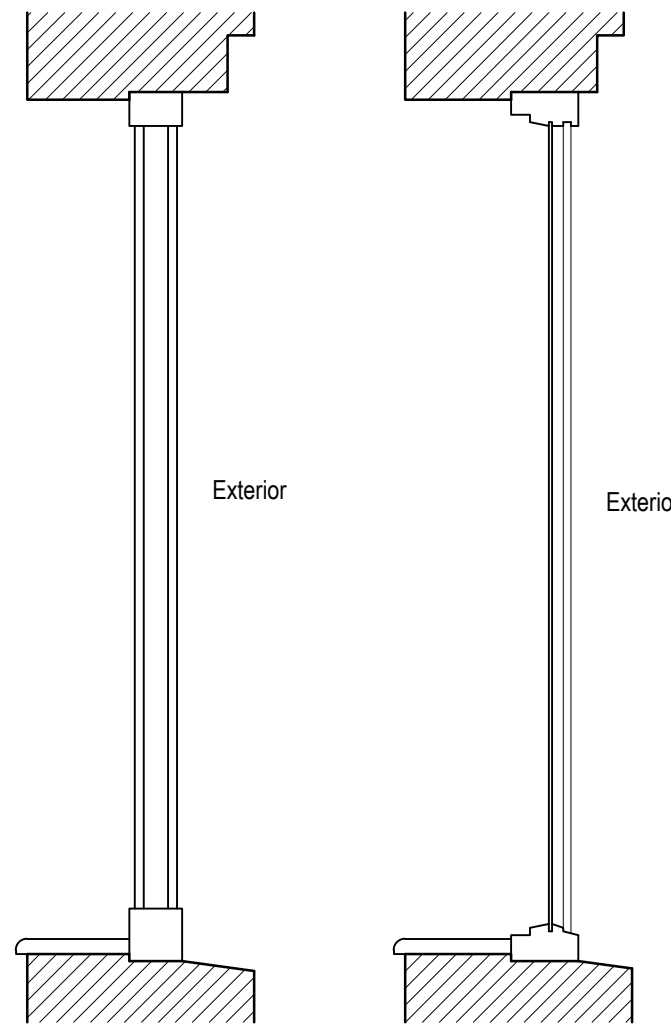

Section A-A

Section C-C

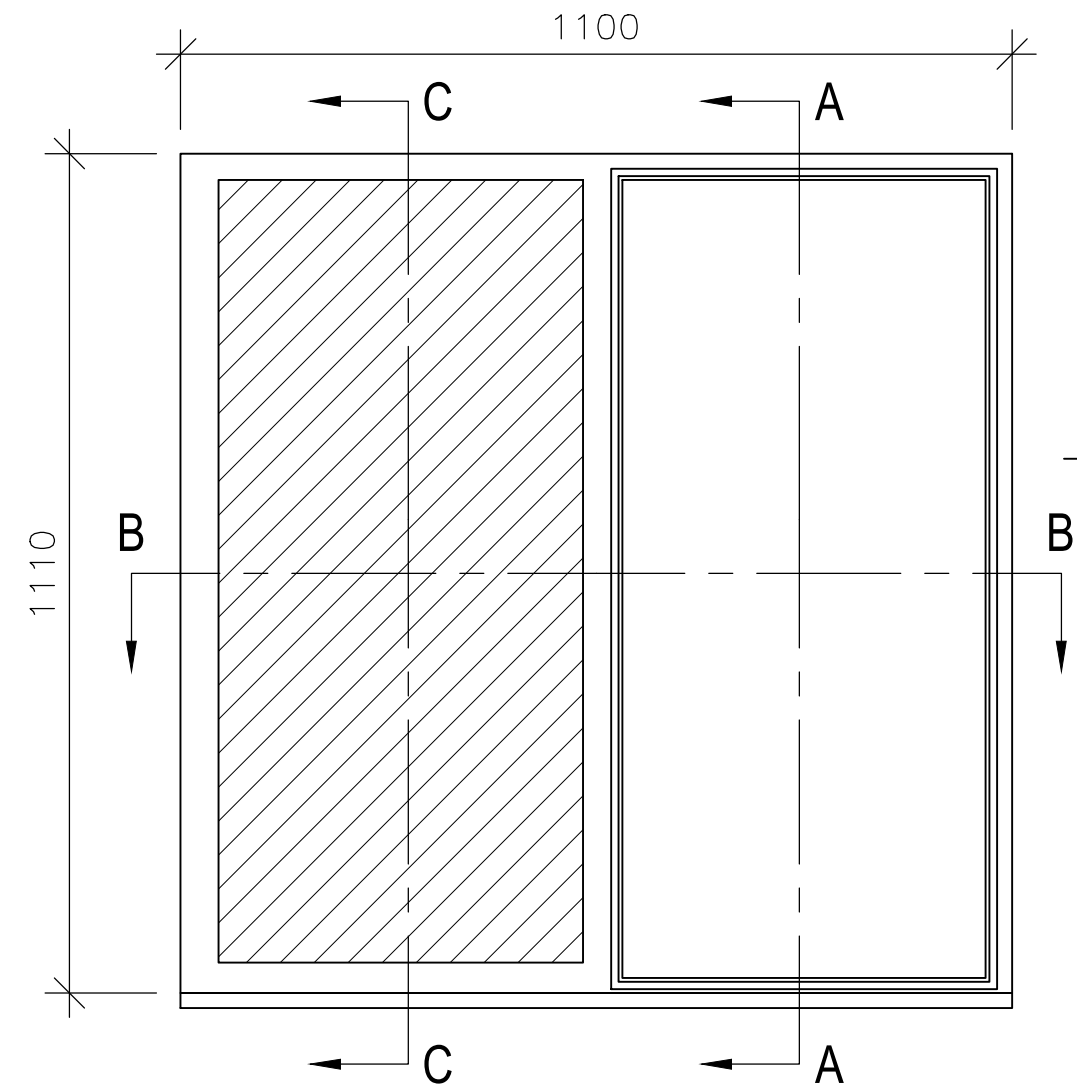

Internal Elevation

NOTES:

Report all discrepancies, errors and omissions
Do not scale from this drawing.
Verify all dimensions on site before commencing any work or preparing shop drawings.
All materials, components and workmanship are to comply with all the relevant British Standards, Codes of Practice, and appropriate manufacturers recommendations that from time to time shall apply.
For all specialist work, see relevant drawings.

This drawing and design are copyright of PELLINGS LLP

PRELIMINARY

Rev	Date	Description	Name
A	15/08/18	Window code added.	MV



CLIENT LONDON BOROUGH OF CAMDEN		PROJECT Sycamore Court, Bransdale Close, London NW6 4QJ			
TITLE Existing Typical Window Details Type W15 Stairwell Window 2		DATE 24/07/18	SCALE 1:10	DRAWN @A3	MV
DRAWING No 510 031 217					CHK A

Pellings LLP
Northside House Mount Pleasant Barnet EN4 9EB
t 020 8441 8500 f 020 8441 4616 e barnet@pellings.co.uk
www.pellings.co.uk

Architecture & Planning ■ Building Surveying ■ Project Management ■
Cost Consultancy ■ CDM Co-ordination

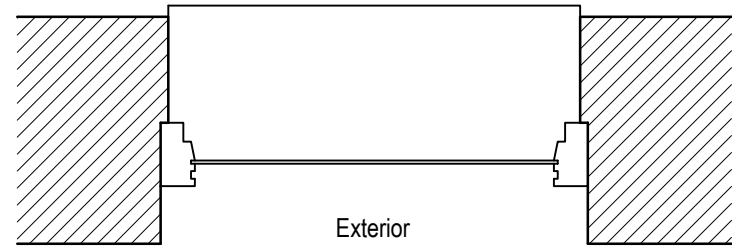
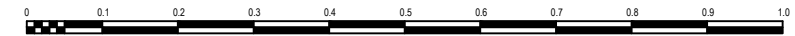

Section B-B

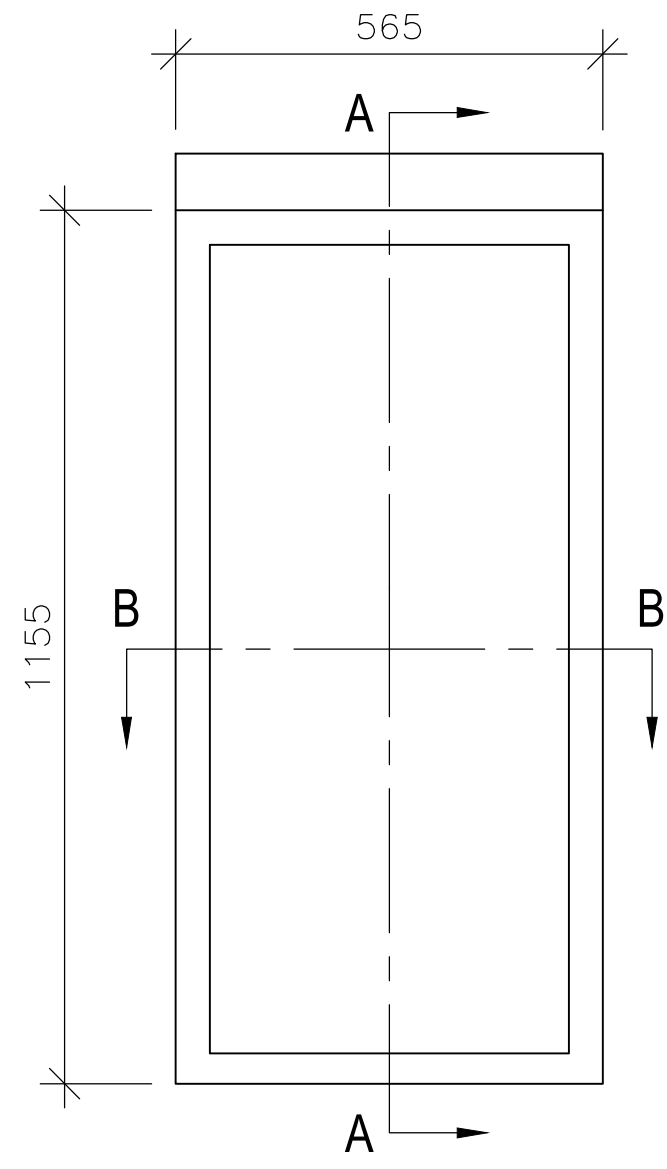

External Elevation

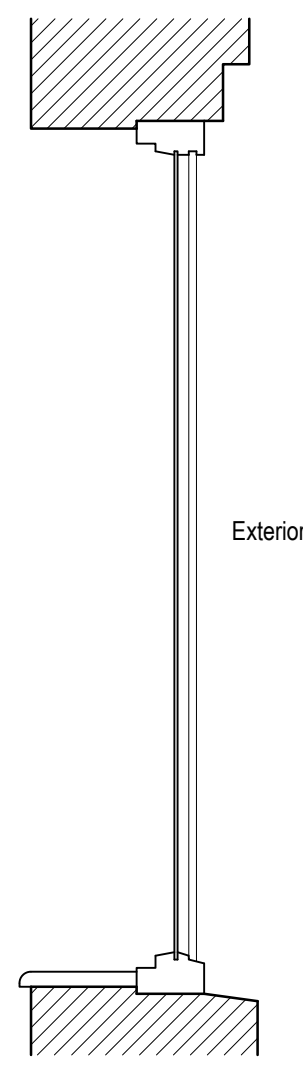

Section A-A

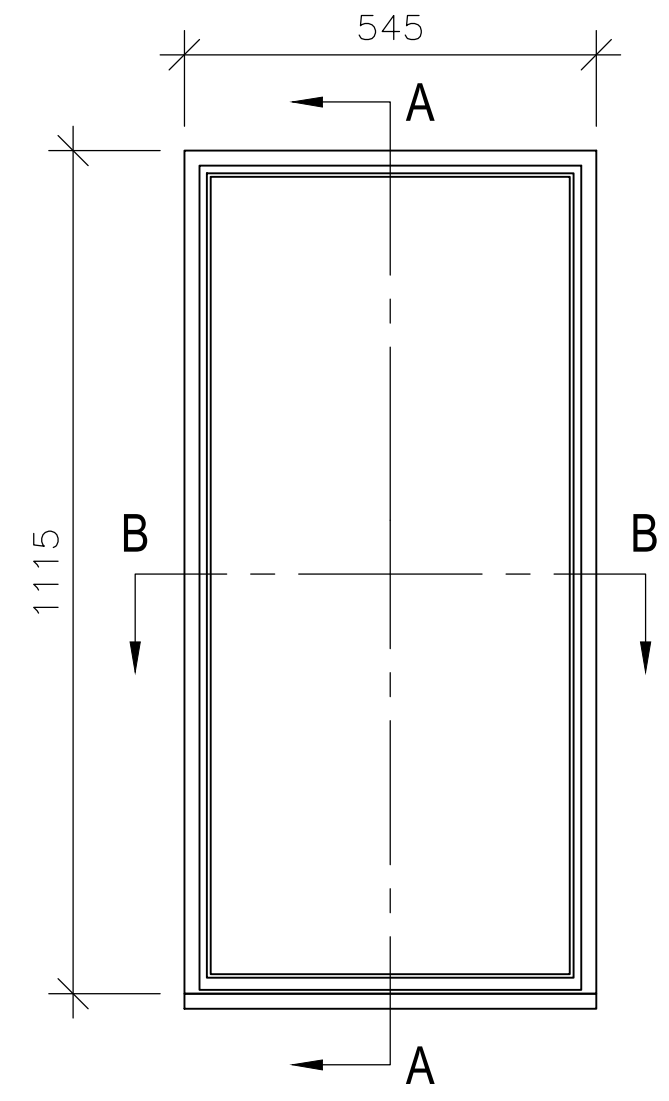

Internal Elevation

NOTES:
 Report all discrepancies, errors and omissions
 Do not scale from this drawing.
 Verify all dimensions on site before commencing any work or preparing shop drawings.
 All materials, components and workmanship are to comply with all the relevant British Standards, Codes of Practice, and appropriate manufacturers recommendations that from time to time shall apply.
 For all specialist work, see relevant drawings.
 This drawing and design are copyright of PELLINGS LLP

PRELIMINARY

Rev	Date	Description	Name
A	15/08/18	Window code added.	MV



CLIENT LONDON BOROUGH OF CAMDEN		PROJECT Sycamore Court, Bransdale Close, London NW6 4QJ	
DATE 24/07/18	SCALE 1:10	DRAWN @A3	CHECKED MV
TITLE Existing Typical Window Details Type W16 Stairwell Window 3		DRAWING No 510 031 218	

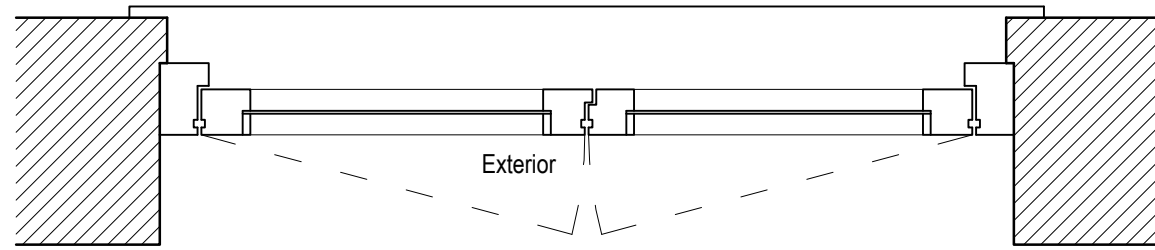

Section B-B

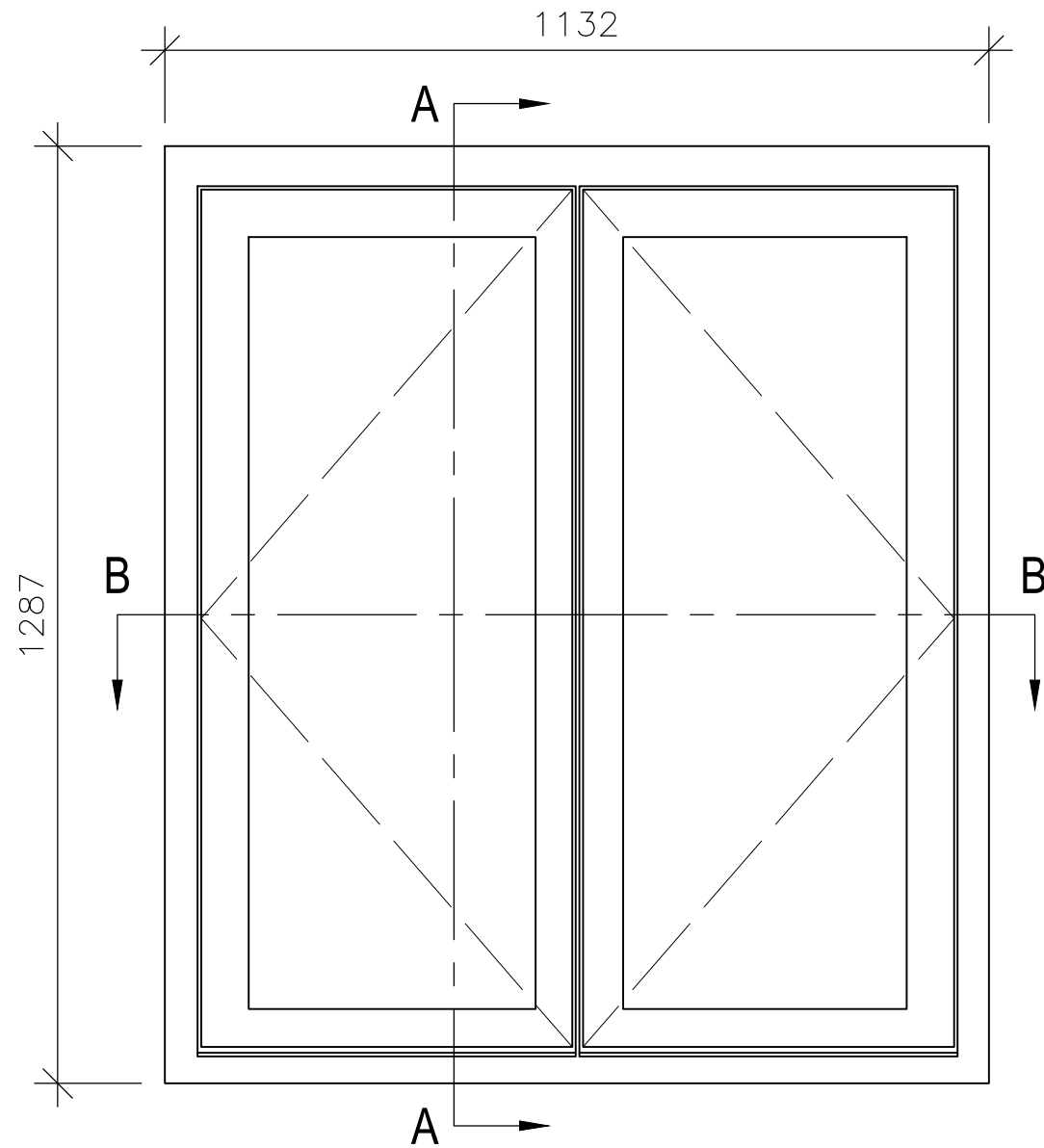

External Elevation

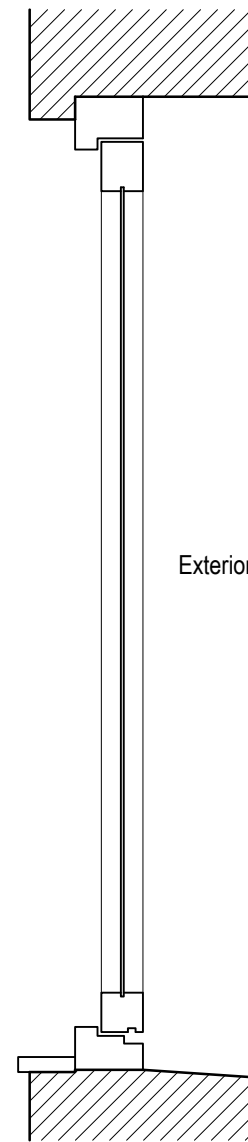

Section A-A

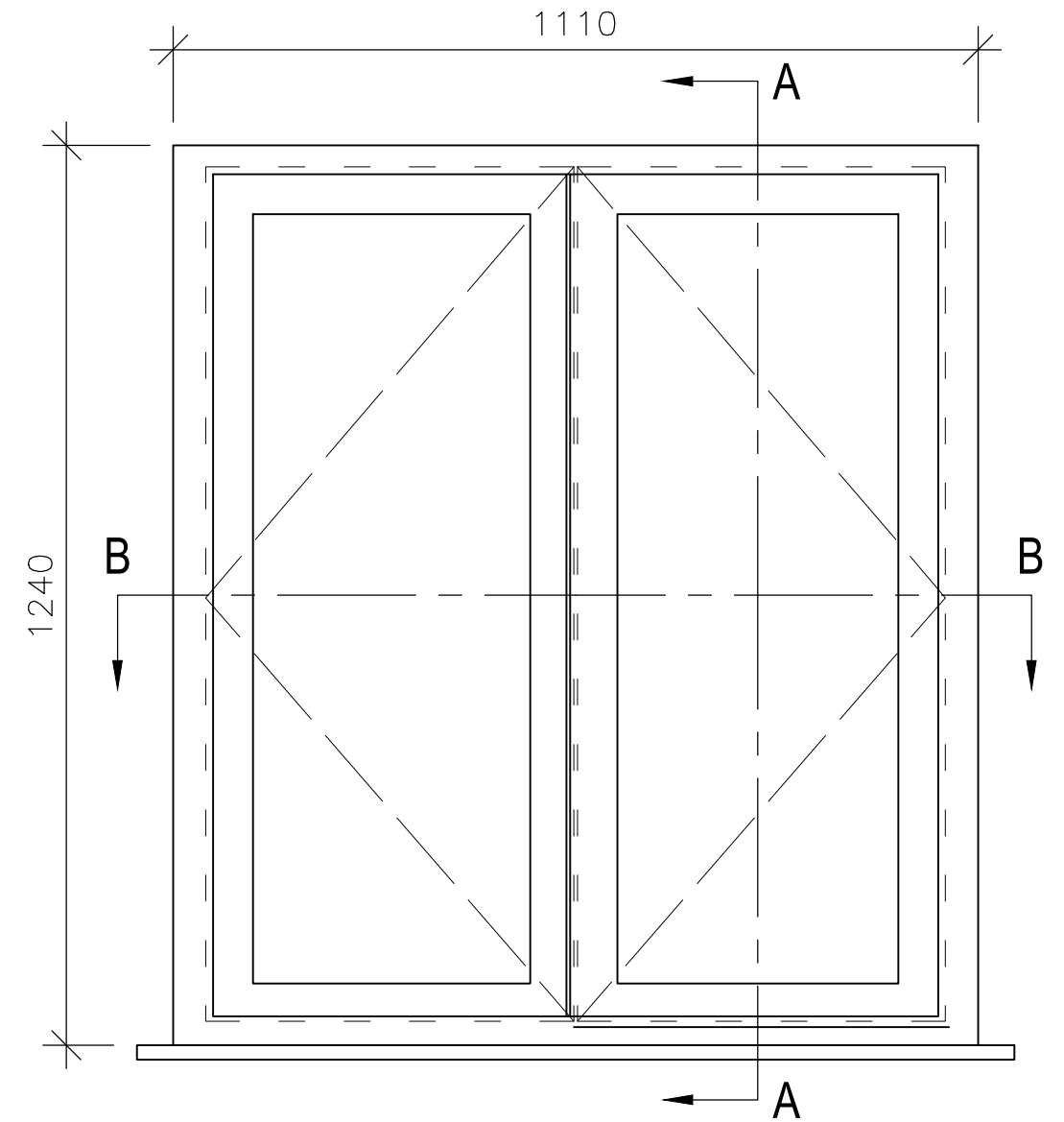

Internal Elevation

NOTES:

Report all discrepancies, errors and omissions
Do not scale from this drawing.
Verify all dimensions on site before commencing any work or preparing shop drawings.
All materials, components and workmanship are to comply with all the relevant British Standards, Codes of Practice, and appropriate manufacturers recommendations that from time to time shall apply.
For all specialist work, see relevant drawings.

PRELIMINARY

This drawing and design are copyright of PELLINGS LLP

Rev	Date	Description	Name
A	15/08/18	Window code added.	MV



CLIENT LONDON BOROUGH OF CAMDEN		PROJECT Sycamore Court, Bransdale Close, London NW6 4QJ	
DATE 15/08/18	SCALE 1:10	DRAWN @A3	CHECKED MV
TITLE Existing Typical Window Details Type W22 Flat 11 Kitchen Window		DRAWING No 510 031 224	

A

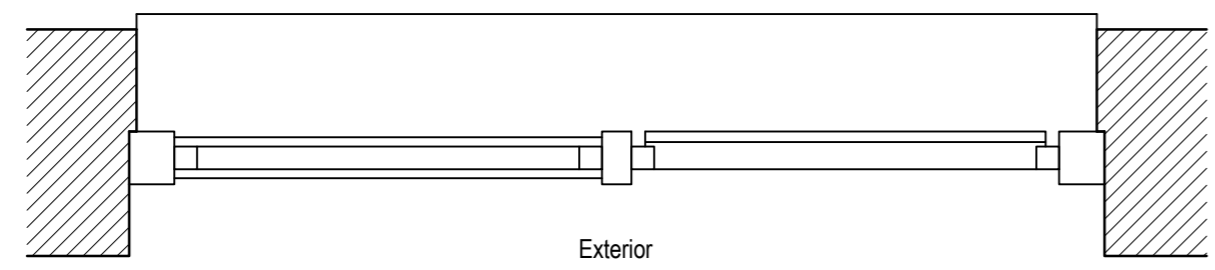

Section B-B

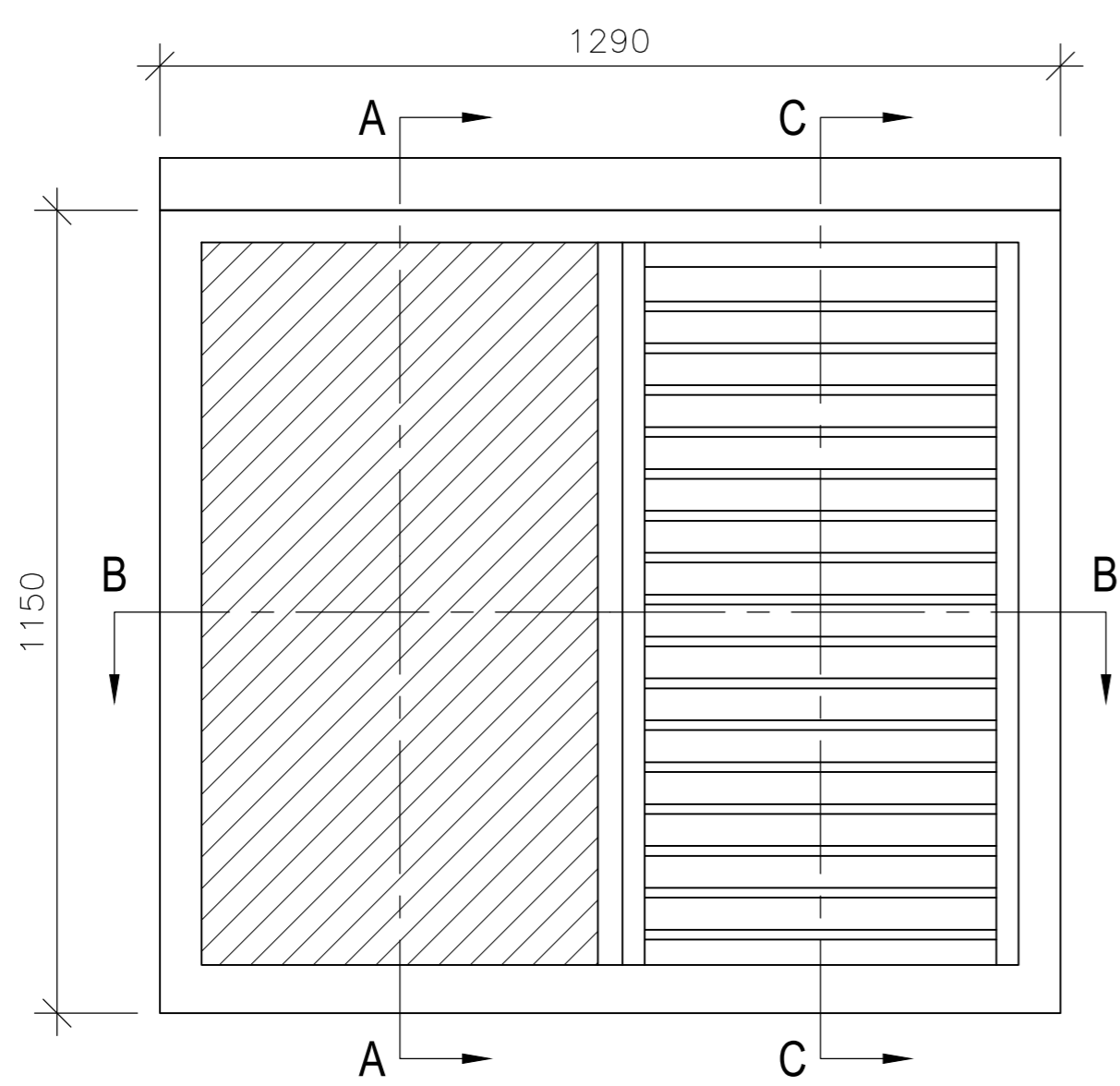

External Elevation

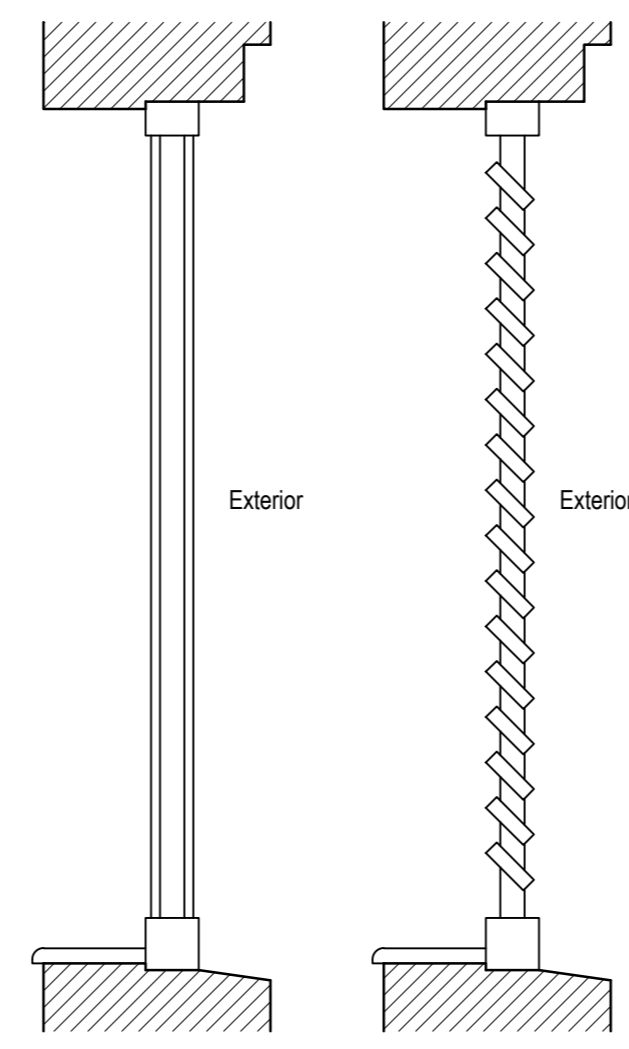

Section A-A

Section C-C

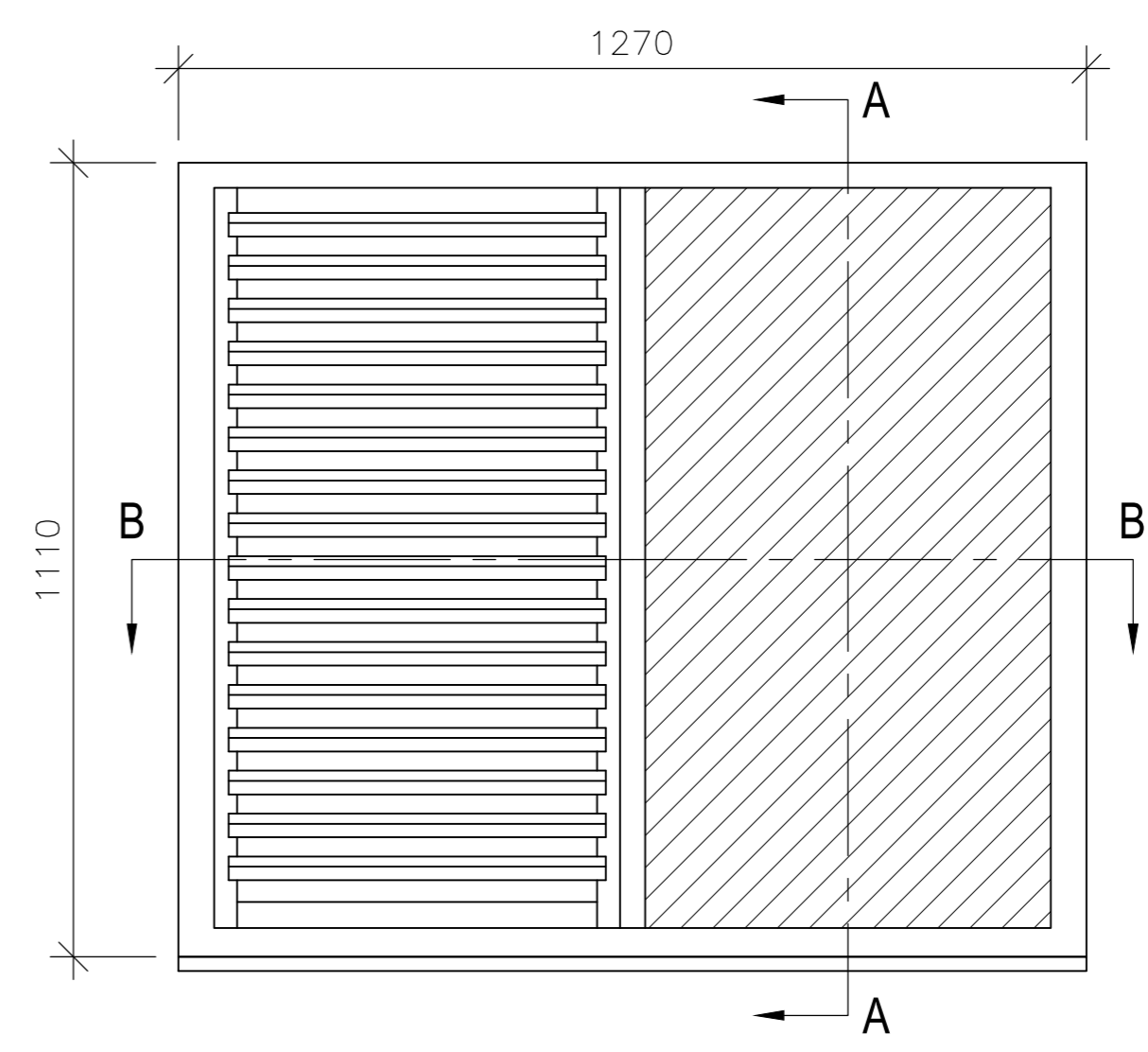

Internal Elevation

NOTES:
 Report all discrepancies, errors and omissions
 Do not scale from this drawing.
 Verify all dimensions on site before commencing any work or preparing shop drawings.
 All materials, components and workmanship are to comply with all the relevant British Standards, Codes of Practice, and appropriate manufacturers recommendations that from time to time shall apply.
 For all specialist work, see relevant drawings.
 This drawing and design are copyright of PELLINGS LLP

PRELIMINARY

Rev	Date	Description	Name
A	15/08/18	Window code added.	MV



Pellings LLP Northside House Mount Pleasant Barnet EN4 9EB T: 020 8441 1800 F: 020 8441 4516 www.pellings.co.uk		Architecture & Planning • Building Surveying • Project Management • Cost Consultancy • CDM Co-ordination	
CLIENT LONDON BOROUGH OF CAMDEN	PROJECT Sycamore Court, Bransdale Close, London NW6 4QJ	DATE 24/07/18	SCALE 1:10 @ A2
TITLE Existing Typical Window Details Type W17 Stairwell Window 4	DRAWN BY MV	CHECKED BY MV	DRAWING NO. 510 031 219

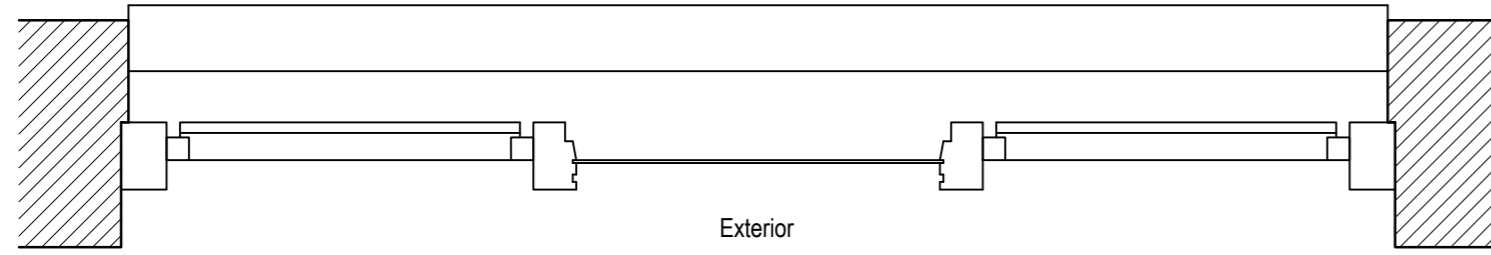

Section B-B

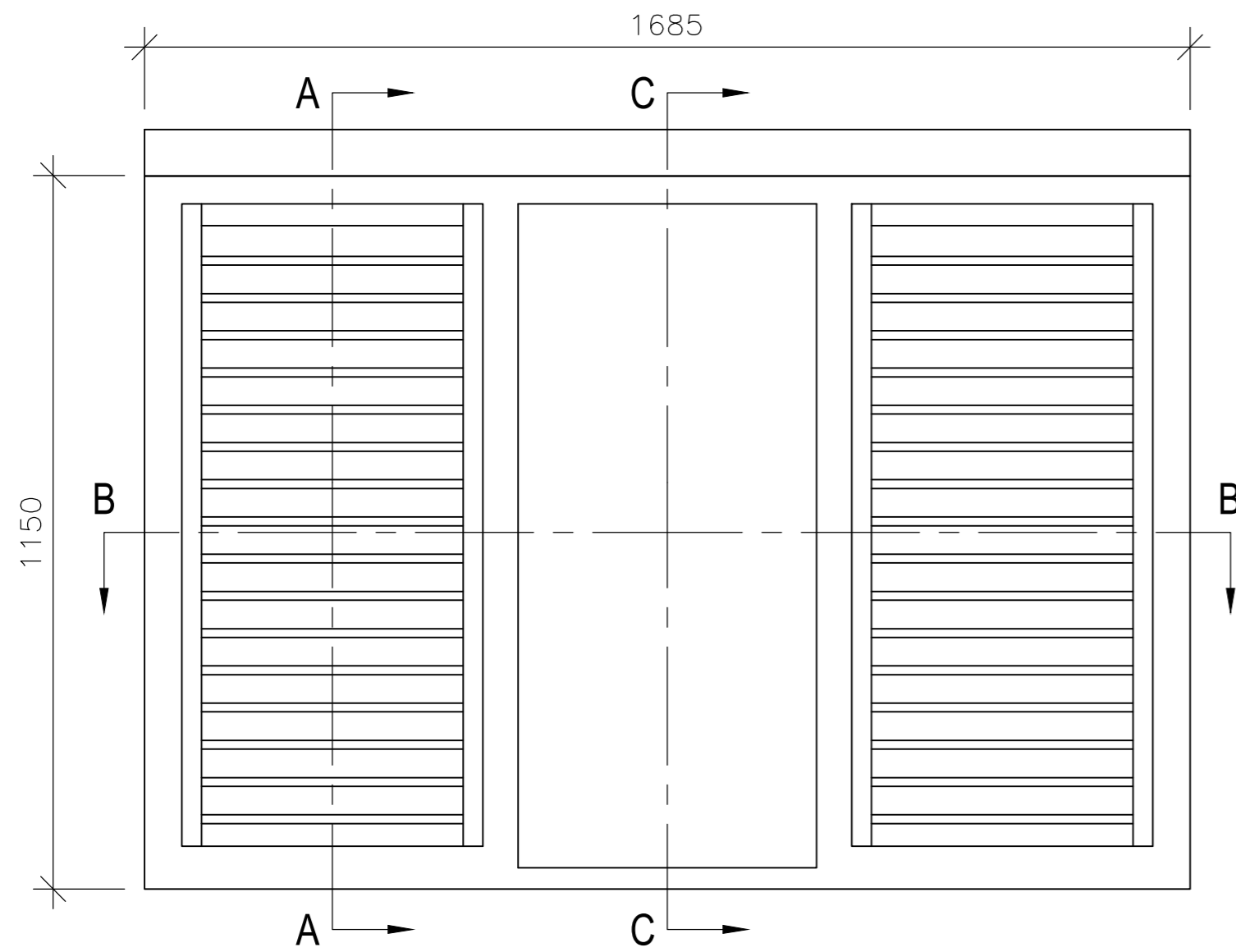

External Elevation

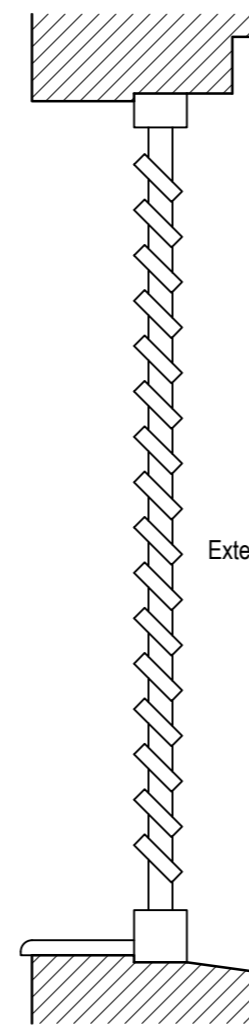

Section A-A

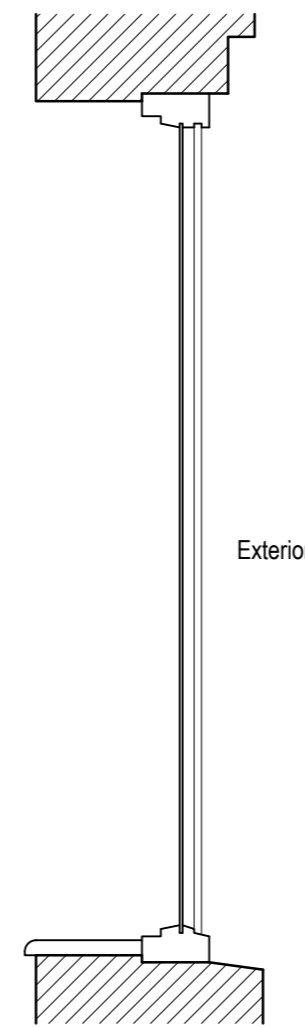

Section C-C

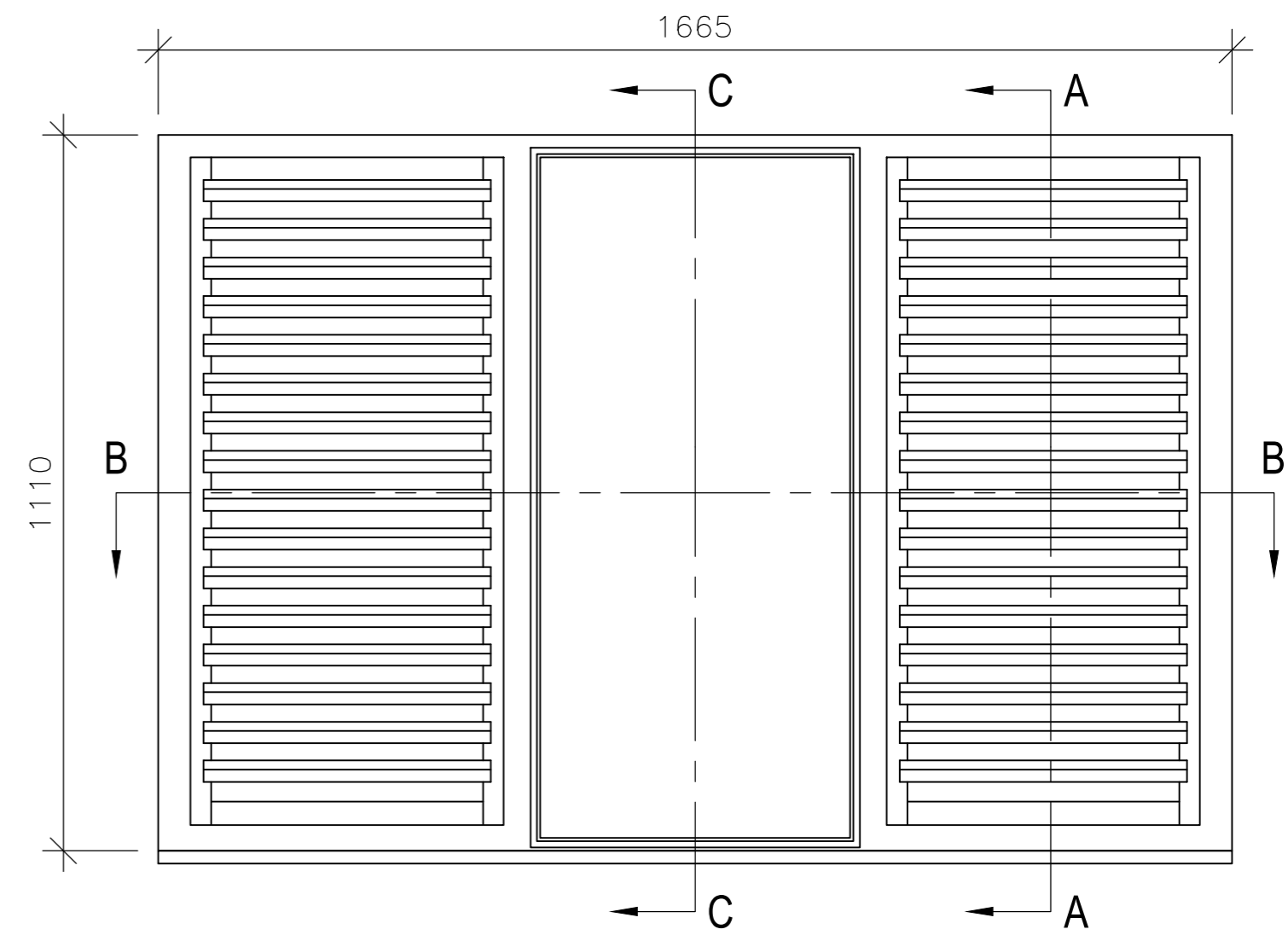

Internal Elevation

NOTES:

Report all discrepancies, errors and omissions
Do not scale from this drawing.
Verify all dimensions on site before commencing any work or preparing shop drawings.
All materials, components and workmanship are to comply with all the relevant British Standards, Codes of Practice, and appropriate manufacturers recommendations that from time to time shall apply.
For all specialist work, see relevant drawings.

This drawing and design are copyright of PELLINGS LLP

PRELIMINARY

Rev	Date	Description	Name
A	15/08/18	Window code added.	MV



Pellings LLP
Northside House Mount Pleasant Barnet EN4 9EB
T: 020 8441 1800 F: 020 8441 4516 www.pellings.co.uk

Architecture & Planning • Building Surveying • Project Management •
Cost Consultancy • CDM Co-ordination

CLIENT	LONDON BOROUGH OF CAMDEN	PROJECT	Sycamore Court, Bransdale Close, London NW6 4QJ
TITLE	Existing Typical Window Details	DATE	24/07/18
DRAWING NO.	Type W18 Stairwell Window 5	SCALE	1:10 @ A2
		DRAWN	MV
		CHK	
			510 031 220
			A

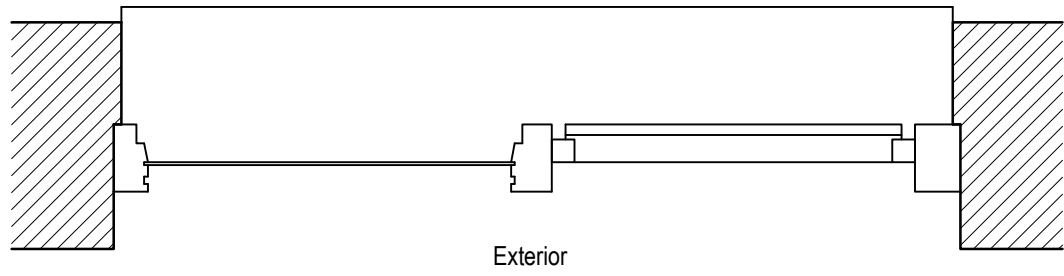

Section B-B

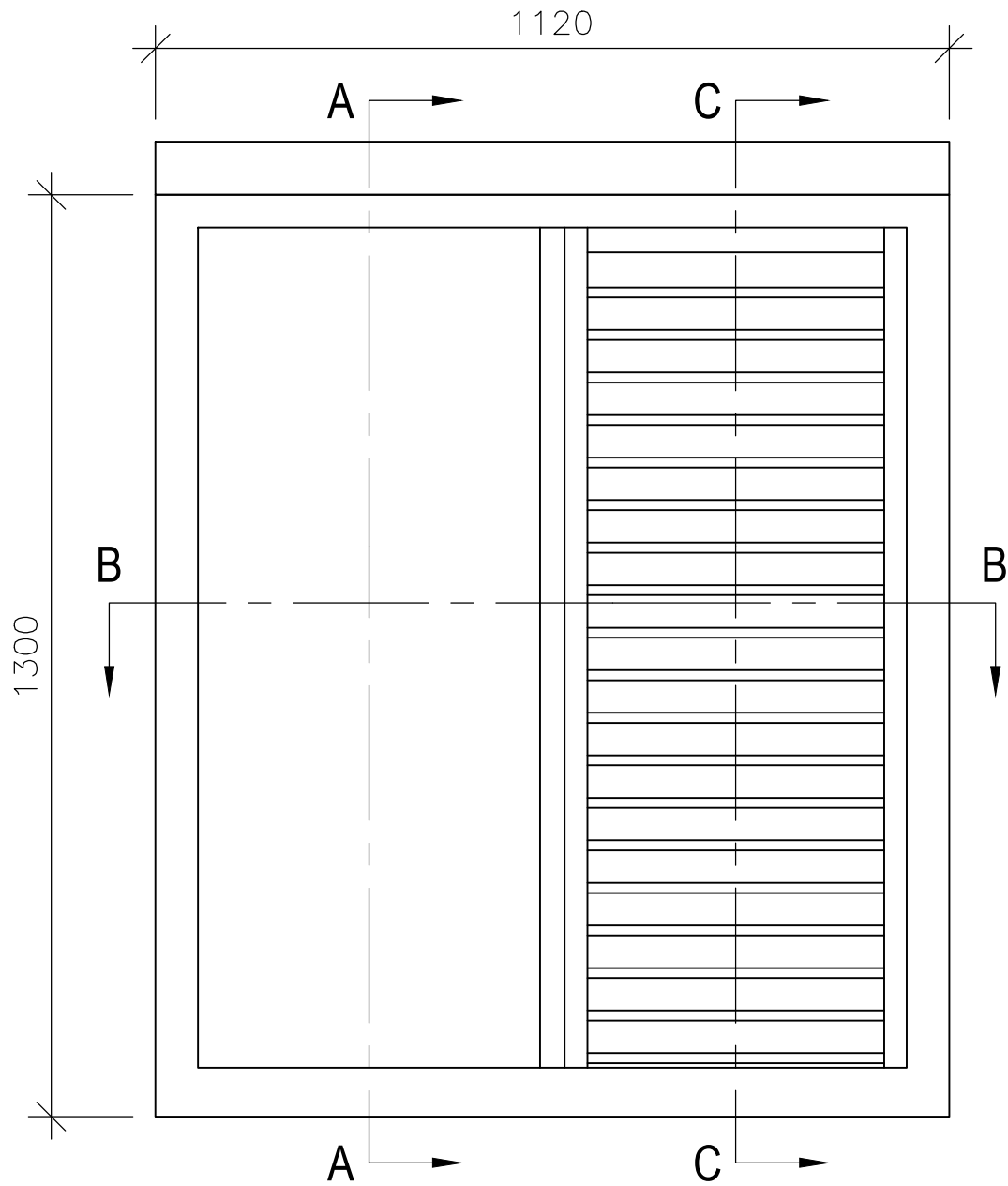

External Elevation

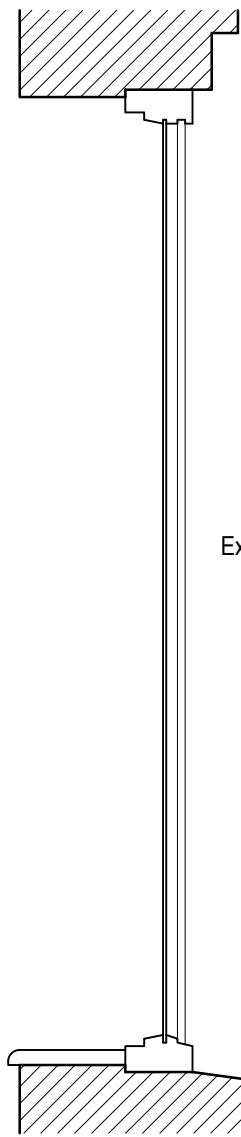

Section A-A

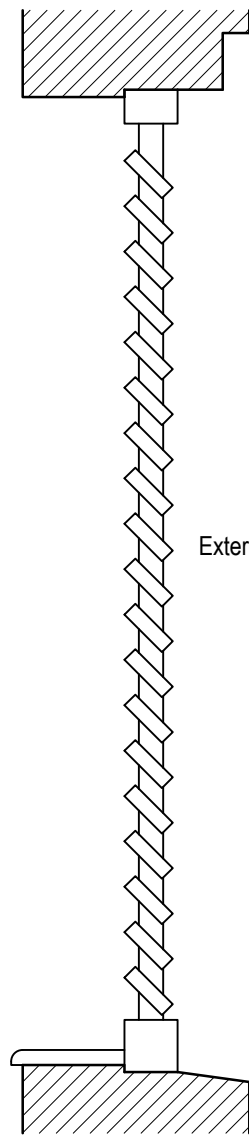

Section C-C

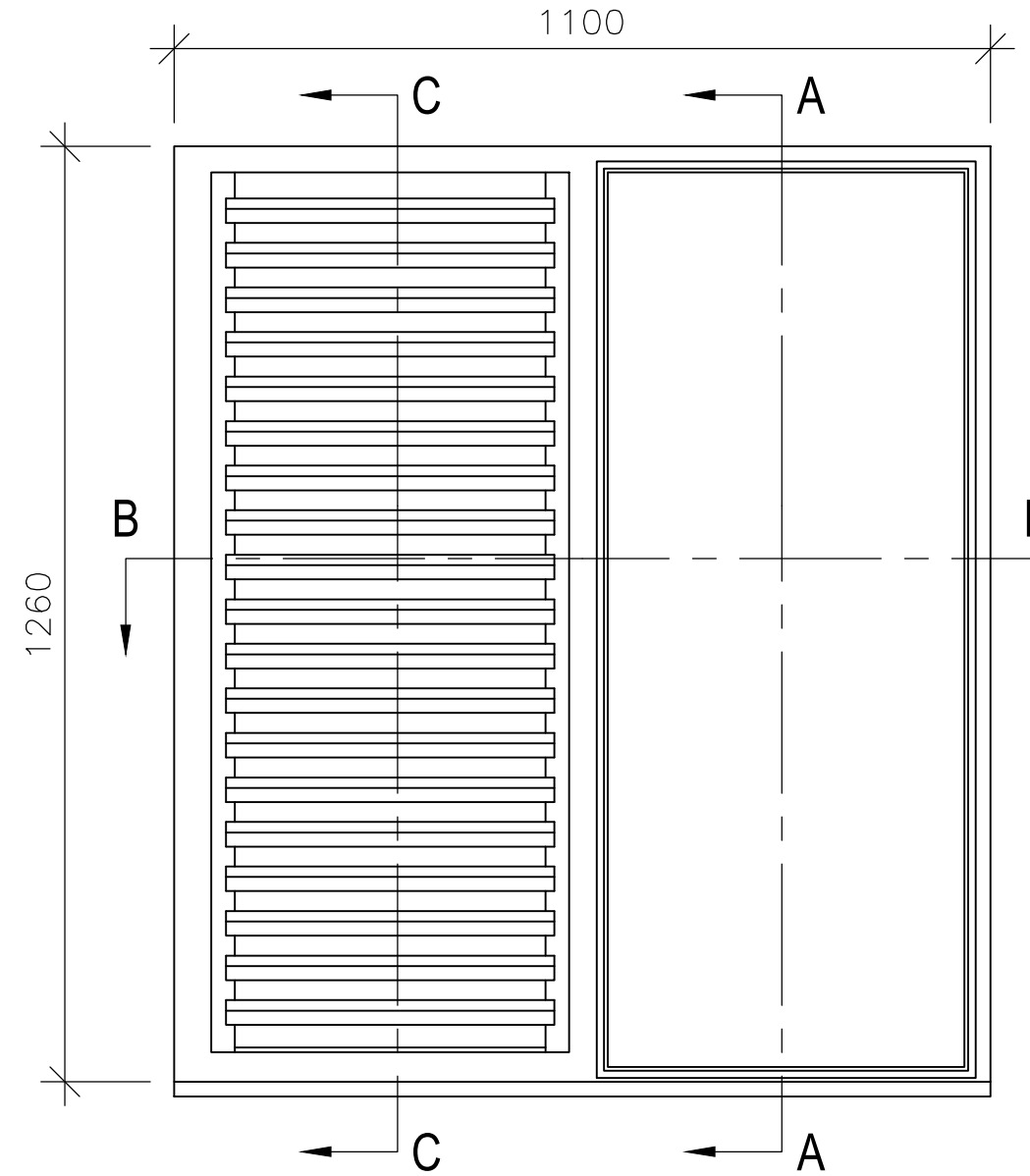

Internal Elevation

NOTES:

Report all discrepancies, errors and omissions
Do not scale from this drawing.
Verify all dimensions on site before commencing any work or preparing shop drawings.
All materials, components and workmanship are to comply with all the relevant British Standards, Codes of Practice, and appropriate manufacturers recommendations that from time to time shall apply.
For all specialist work, see relevant drawings.

This drawing and design are copyright of PELLINGS LLP

PRELIMINARY

Rev	Date	Description	Name
A	15/08/18	Window code added.	MV



Pellings LLP
Northside House Mount Pleasant Barnet EN4 9EB
t 020 8441 8500 f 020 8441 4616 e barnet@pellings.co.uk
www.pellings.co.uk

Architecture & Planning ■ Building Surveying ■ Project Management ■
Cost Consultancy ■ CDM Co-ordination

CLIENT		PROJECT			
LONDON BOROUGH OF CAMDEN		Sycamore Court, Bransdale Close, London NW6 4QJ			
DATE	24/07/18	SCALE	1:10	DRAWN	MV
TITLE		CHK			
Existing Typical Window Details					
Type W19					
Stairwell Window 6					
DRAWING No		510 031 221			A

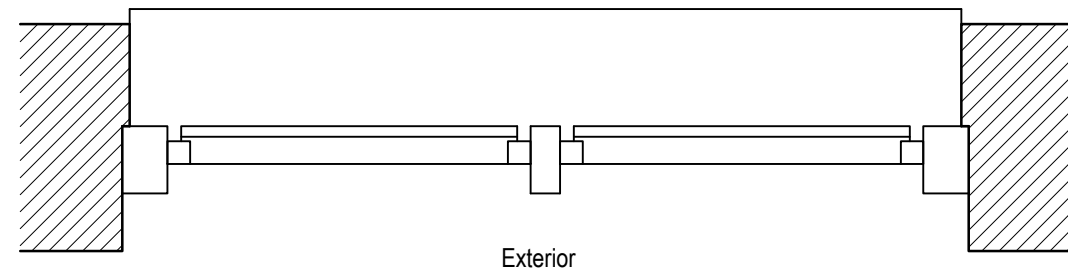

Section B-B

Exterior

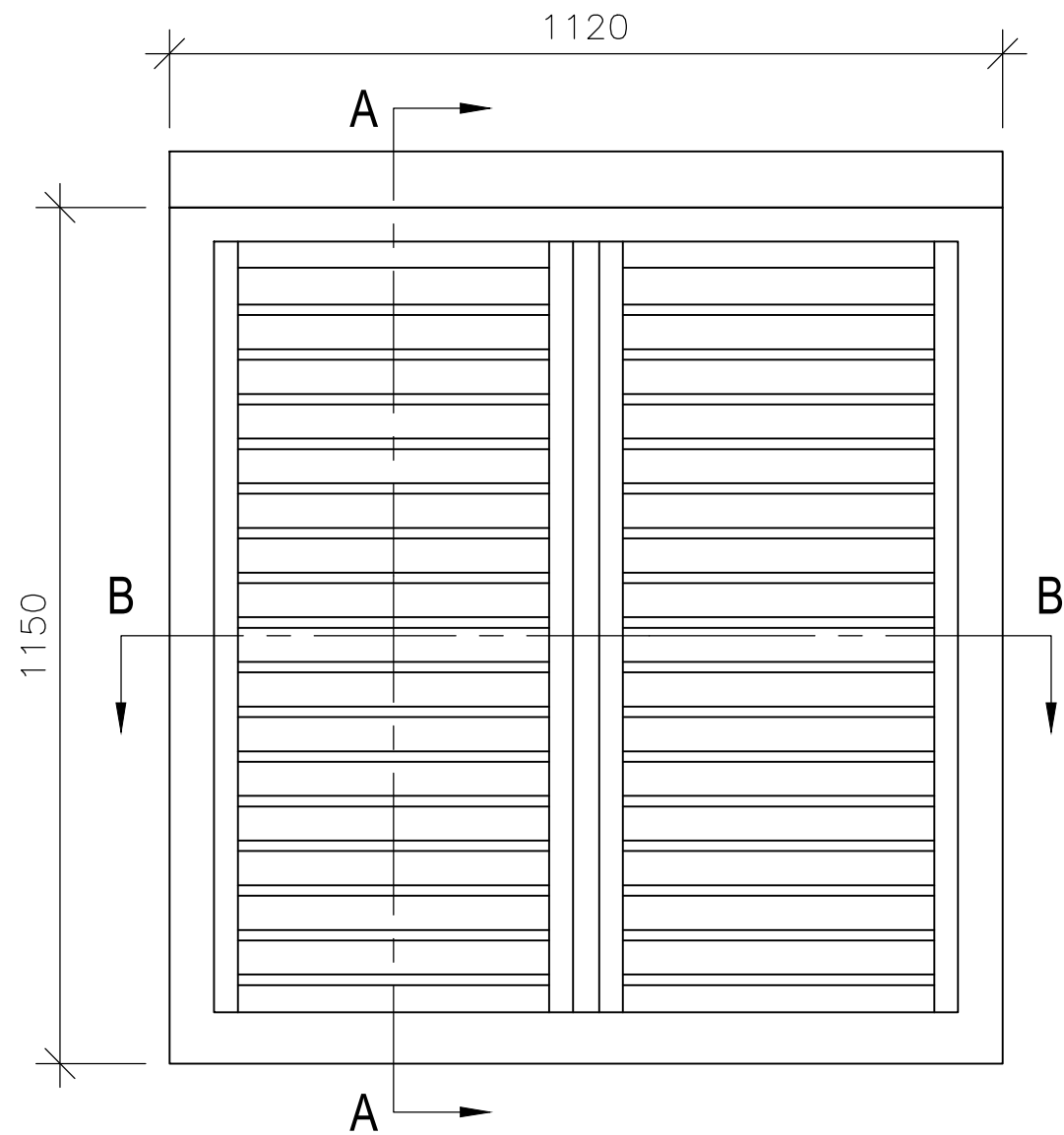

External Elevation

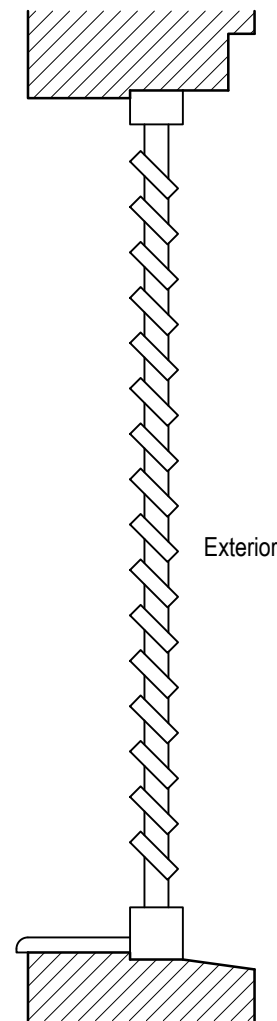

Section A-A

Exterior

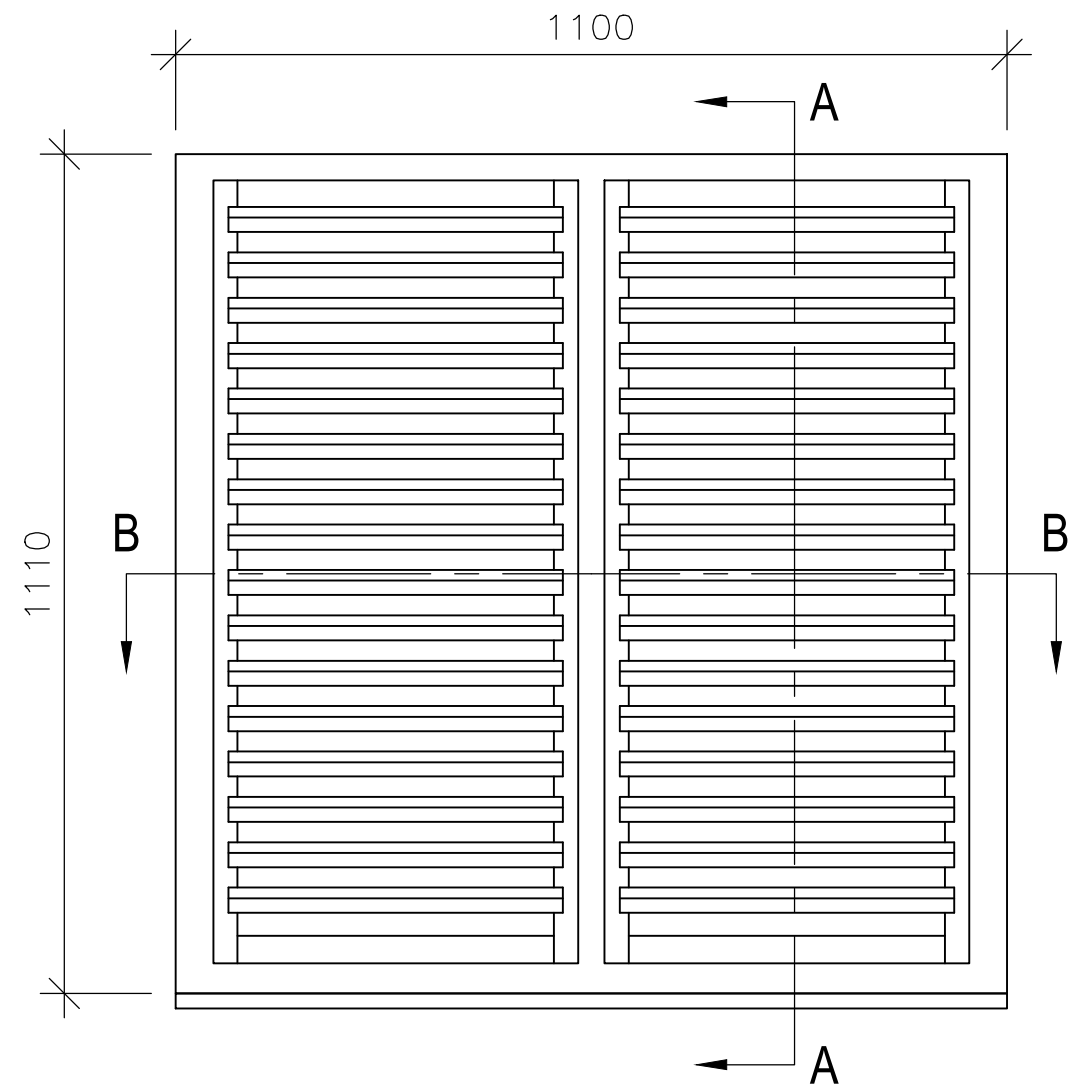

Internal Elevation

NOTES:

Report all discrepancies, errors and omissions
 Do not scale from this drawing.
 Verify all dimensions on site before commencing any work or preparing shop drawings.
 All materials, components and workmanship are to comply with all the relevant British Standards, Codes of Practice, and appropriate manufacturers recommendations that from time to time shall apply.
 For all specialist work, see relevant drawings.

PRELIMINARY

This drawing and design are copyright of PELLINGS LLP

Rev	Date	Description	Name
A	15/08/18	Window code added.	MV



CLIENT LONDON BOROUGH OF CAMDEN		PROJECT Sycamore Court, Bransdale Close, London NW6 4QJ	
DATE 15/08/18	SCALE 1:10	DRAWN @A3	CHK MV
TITLE Existing Typical Window Details Type W20 Stairwell Window 7			DRAWING No 510 031 220

Architecture & Planning ■ Building Surveying ■ Project Management ■
 Cost Consultancy ■ CDM Co-ordination

Pellings LLP
 Northside House Mount Pleasant Barnet EN4 9EB
 t 020 8441 8500 f 020 8441 4616 e barnet@pellings.co.uk
 www.pellings.co.uk

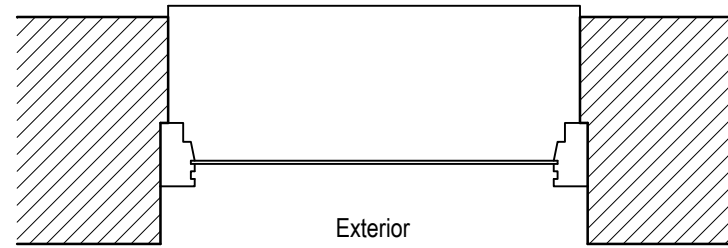
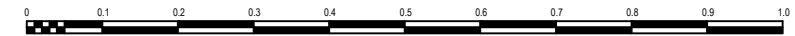

Section B-B

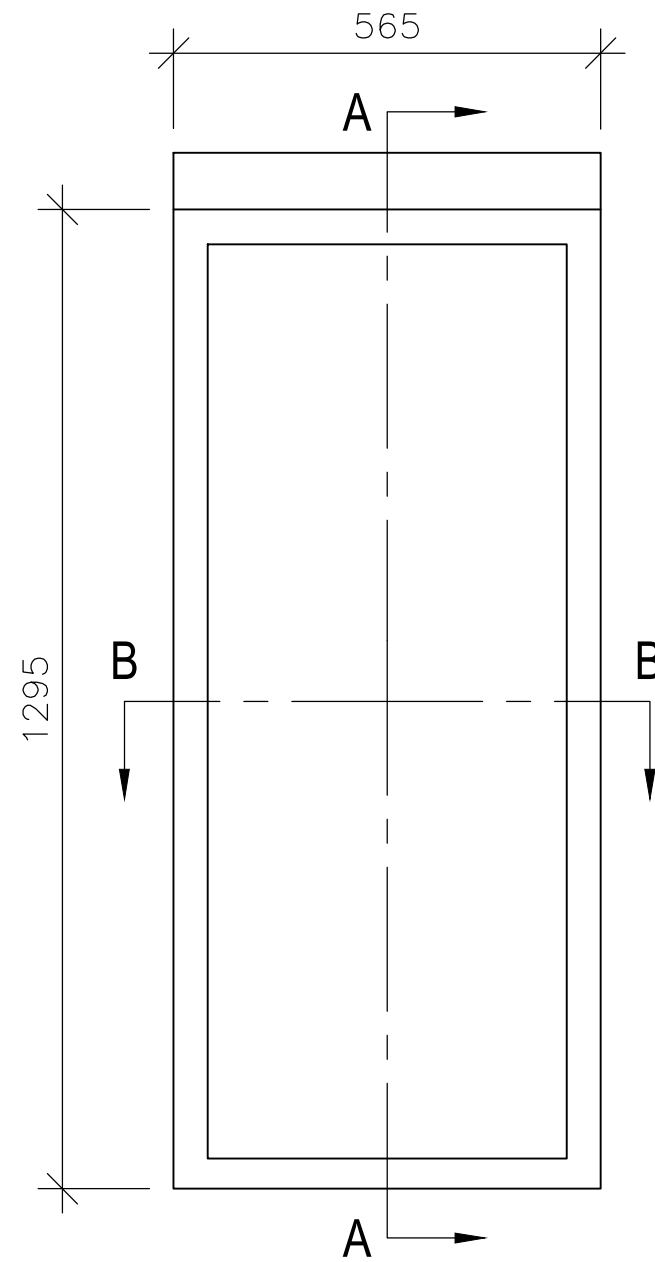

External Elevation

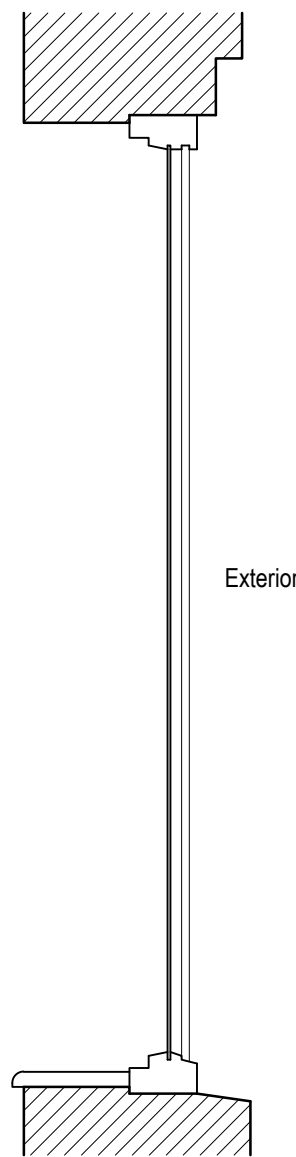

Section A-A

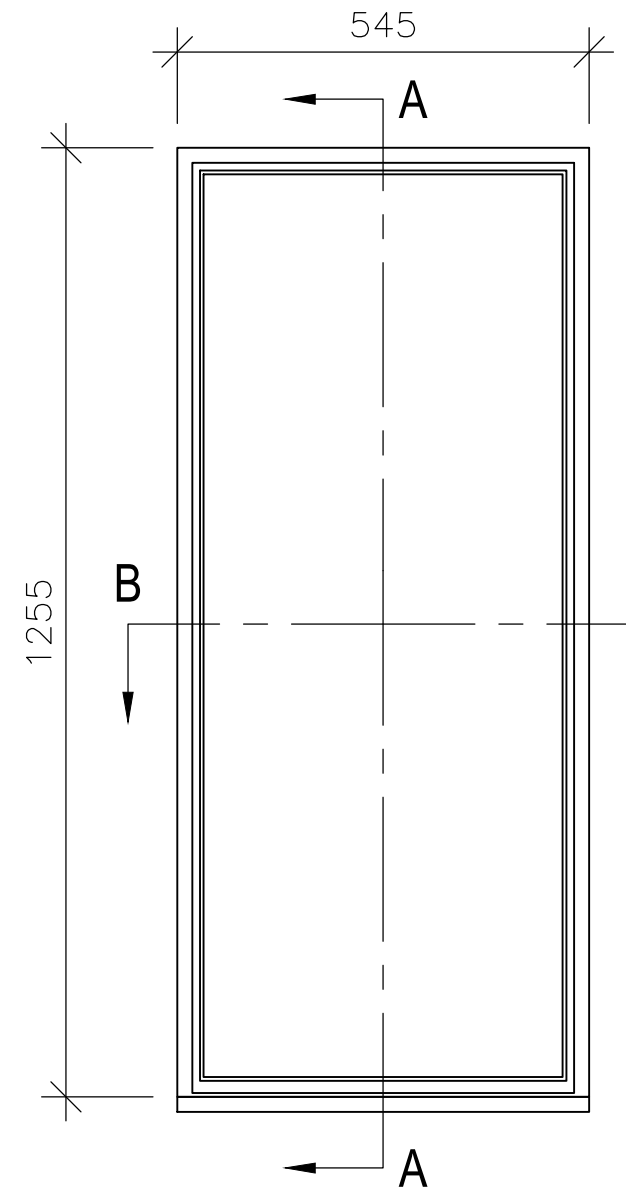

Internal Elevation

NOTES:

Report all discrepancies, errors and omissions
 Do not scale from this drawing.
 Verify all dimensions on site before commencing any work or preparing shop drawings.
 All materials, components and workmanship are to comply with all the relevant British Standards, Codes of Practice, and appropriate manufacturers recommendations that from time to time shall apply.
 For all specialist work, see relevant drawings.

This drawing and design are copyright of PELLINGS LLP

PRELIMINARY

Rev	Date	Description	Name
A	15/08/18	Window code added.	MV



CLIENT LONDON BOROUGH OF CAMDEN		PROJECT Sycamore Court, Bransdale Close, London NW6 4QJ	
DATE 15/08/18	SCALE 1:10	DRAWN @A3	CHECKED MV
TITLE Existing Typical Window Details Type W21 Stairwell Window 8		DRAWING No 510 031 223	

A