

Existing beams to be removed and coped in the floor slab

Cornice to be reinstated

Cornice to be reinstated

New door to match existing

Dado reproduced to match existing

Skirting reproduced to match existing

F.L. 27.215

New door to match existing

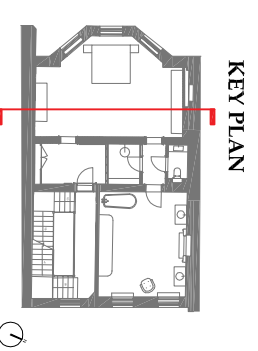
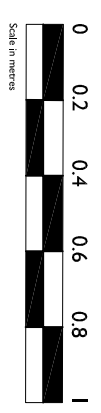

Rev C: 2018-08-13 - Post War beams removed - AA

Rev B: 2018-04-13 - Doors added - NA

Rev A: 2018-04-11 - Drawing updated - NA

Note: Survey drawings are based upon the drawings produced by The Gordon Tomalin Partnership, Consultant Land Surveyors, Basildon, Jan 2017.

Notes:  
This drawing is the copyright of Giles Quarne and Associates and cannot be printed or re-produced without prior permission.  
Do not scale.  
This drawing has been based on survey information provided by others.  
All windows and doors are to fit into existing openings.  
All dimensions are in millimetres unless stated otherwise.

Project and Project No:  
**34 JOHN STREET** Job No: **9739**

Title:  
**PROPOSAL FIRST FLOOR ELEVATION - MASTER BEDROOM 3**

**GILES QUARNE AND ASSOCIATES**  
*(Chartered Architects)*  
**7 BISHOPS TERRACE**  
**LONDON SE11 4UE**

Tel: (020) 7582 0718  
Fax: (020) 7793 8807  
E-mail: mail@gquarne

Drawing No: <b>9739 P (0) 303</b>	Revision: <b>C</b>	Drawn: <b>AA</b>
Date: <b>August 2018</b>	Scale: <b>1:20@A3</b>	Checked: <b>NB</b>