

KEY.

// EX // span of extg Joists.

BMI - 178x102x19 UB.

PSI - 500x100wx225dp padstone.

NOTES.

- 1) Details subject to opening up works.
- 2) All timber to be Grade C24.
- 3) All Steelwork to be Grade S355.
- 4) Fire protection by others.
- 5) Temporary works to Contractor's design.

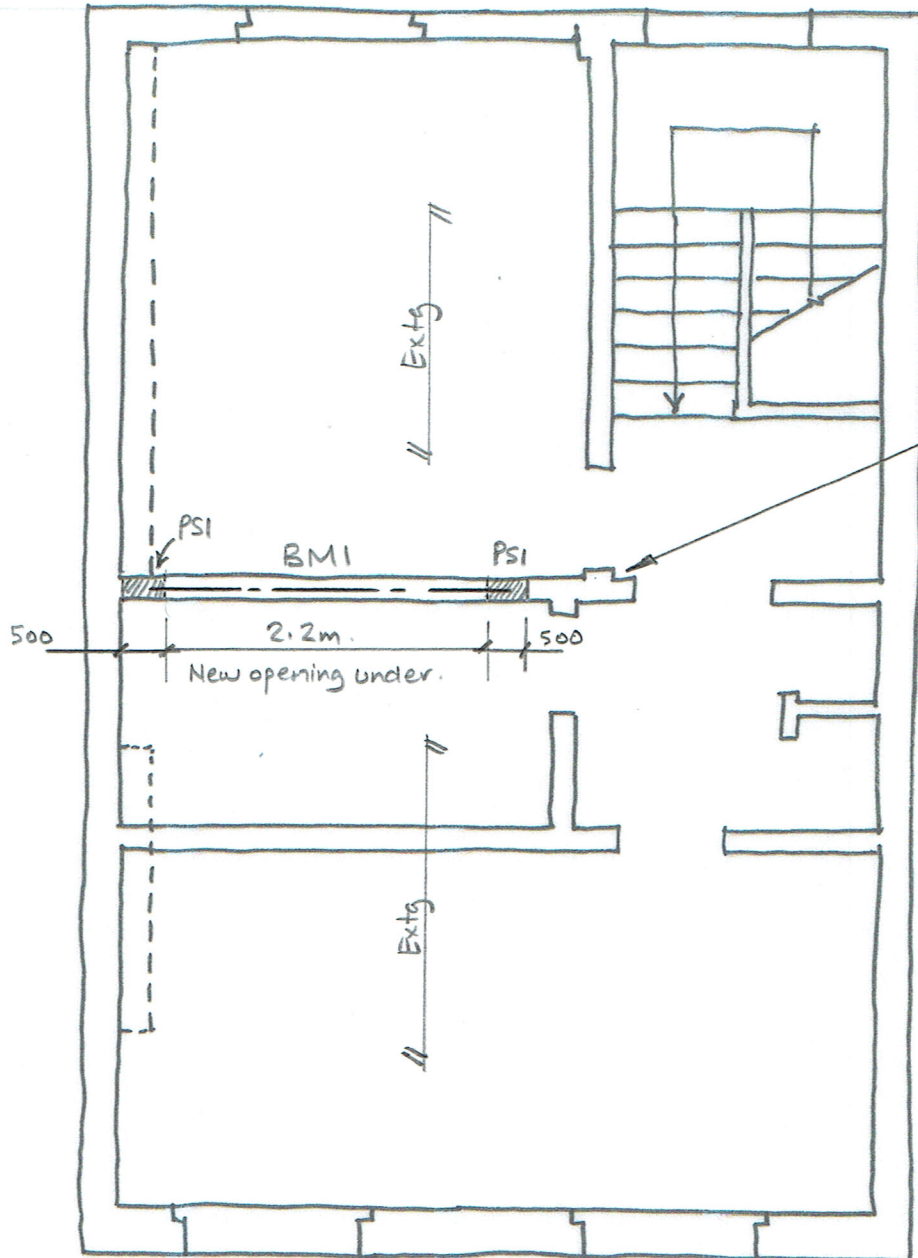

NB!
Existing meter
under to be
relocated &
recess infilled
with solid
brickwork.

SECOND FLOOR PLAN
(Showing Structure under).

CAR LTD/SK100
19 CHARRINGTON ST, NW1
PROPOSED SECOND FLOOR
(NTS).