

Existing Ground Floor Plan
Scale 1:100

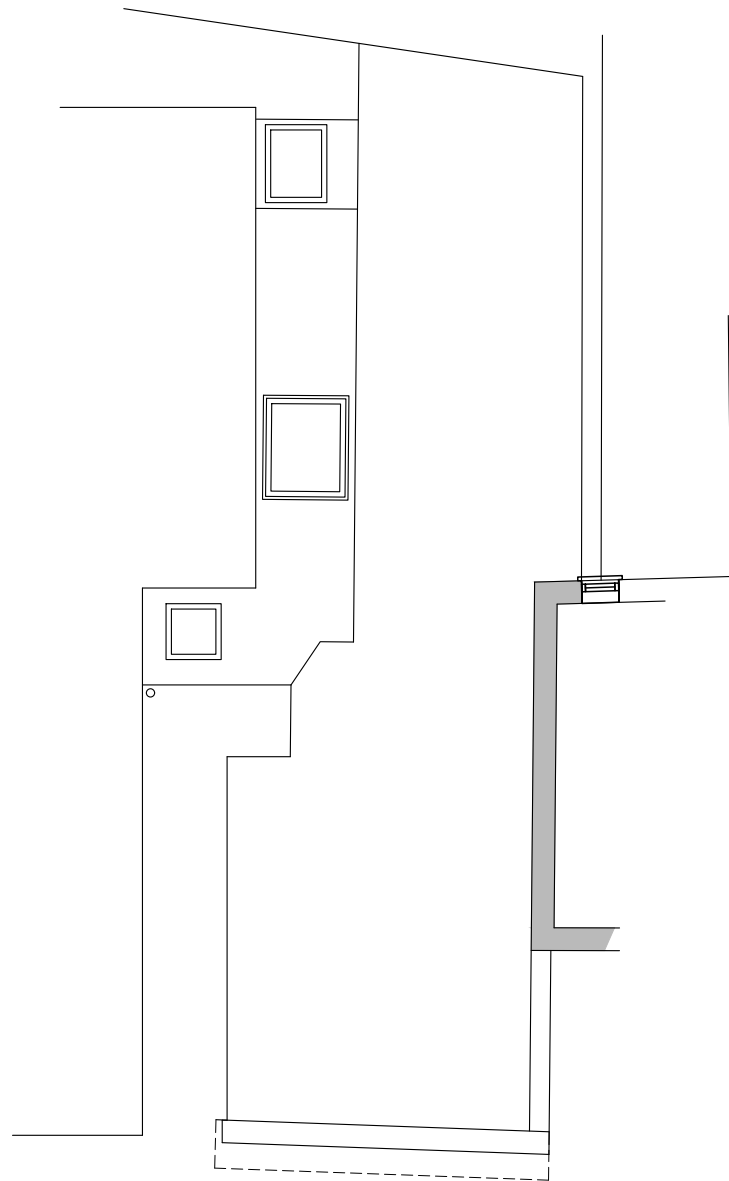

Existing Roof Plan
Scale 1:100

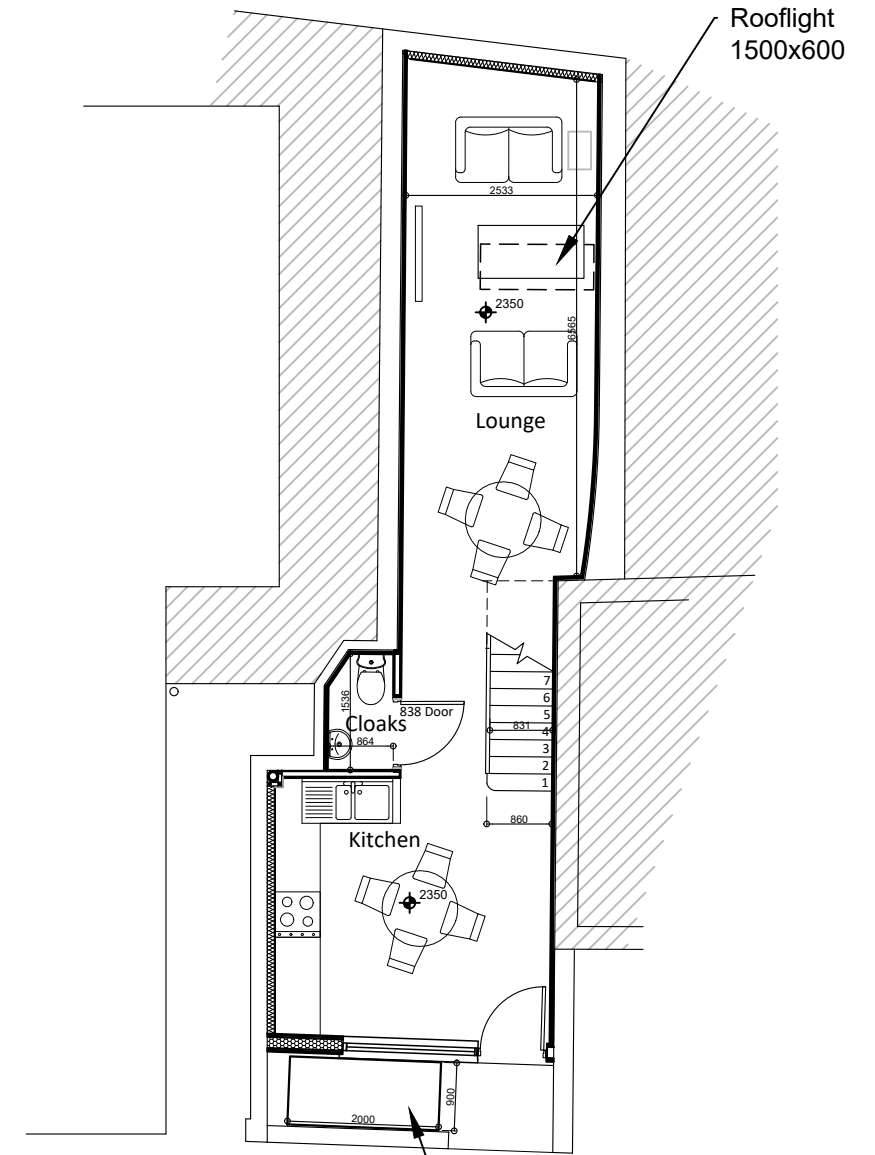

Proposed Ground Floor Plan
Scale 1:100

New Cycle Store:
Asgard Twin bike Locker (3ft x 6ft)
Single door and 3-point locking system
Colour: Light cream.

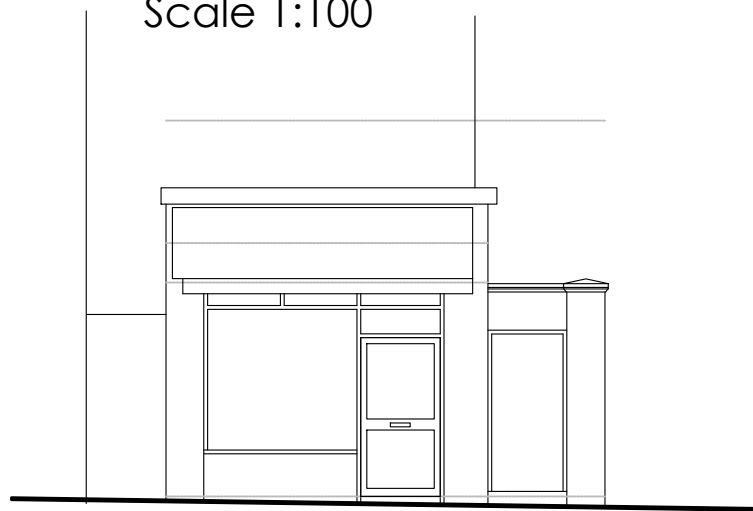

Existing Front Elevation
Scale 1:100

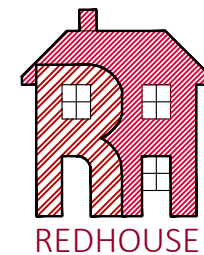

REV A: Updated to include Proposed Ground Floor Plan. July 2018

TITLE	Conversion and Extension to create Dwelling 150 Haverstock Hill, Belsize Park, London NW3 2AY.		
DETAIL	Existing Ground Floor & Roof Plans		
SCALE	1:100	SHEET:	A3
DRAWN	AJ		
DATE	April 2018	ISSUE	PRELIMINARY
REDHOUSE, 8 GENTIAN CLOSE, RUSHDEN, NORTHANTS. NN10 0UG 01933 358617			

18-049-01A