

SCALE BAR IN METRES
1:100 @ A3

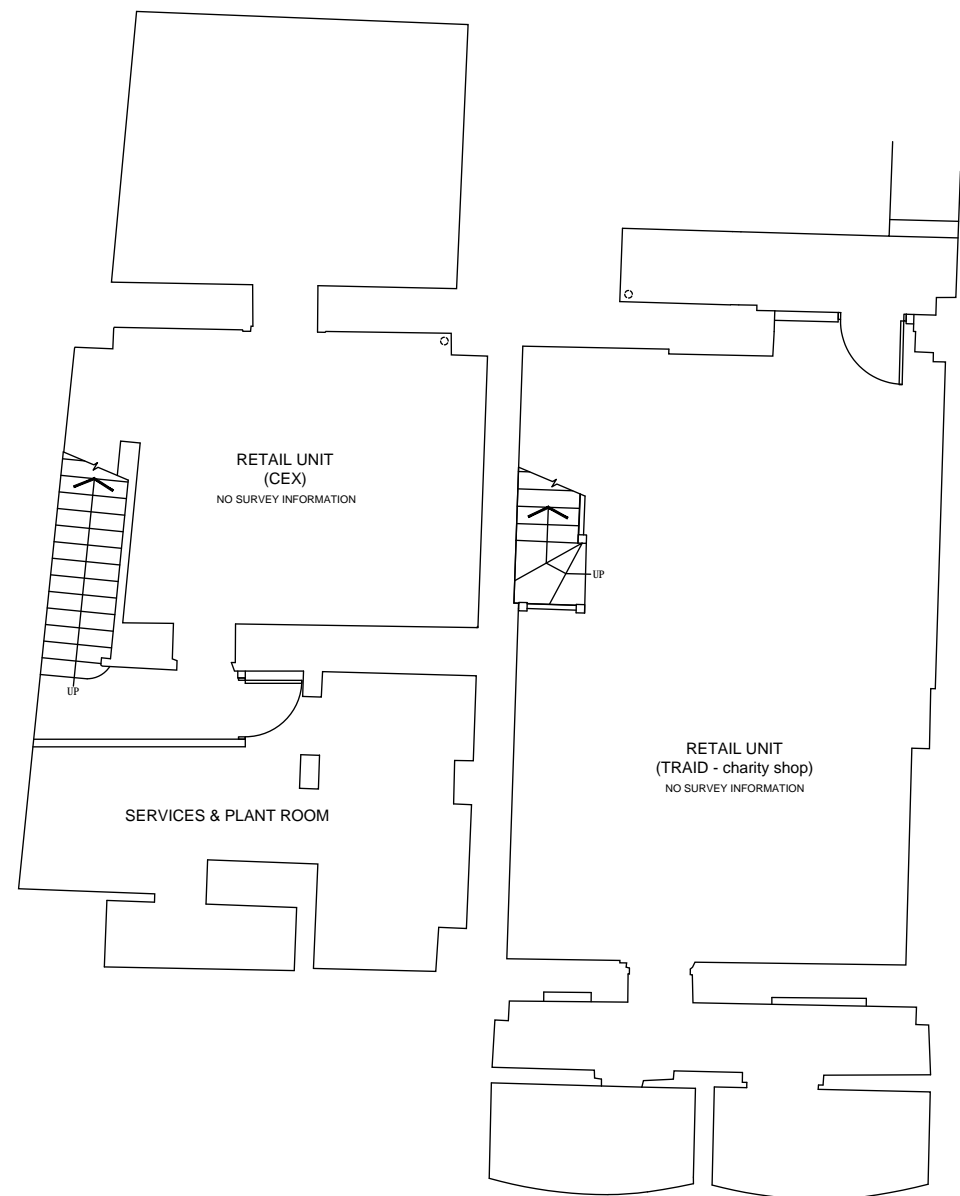

BASEMENT

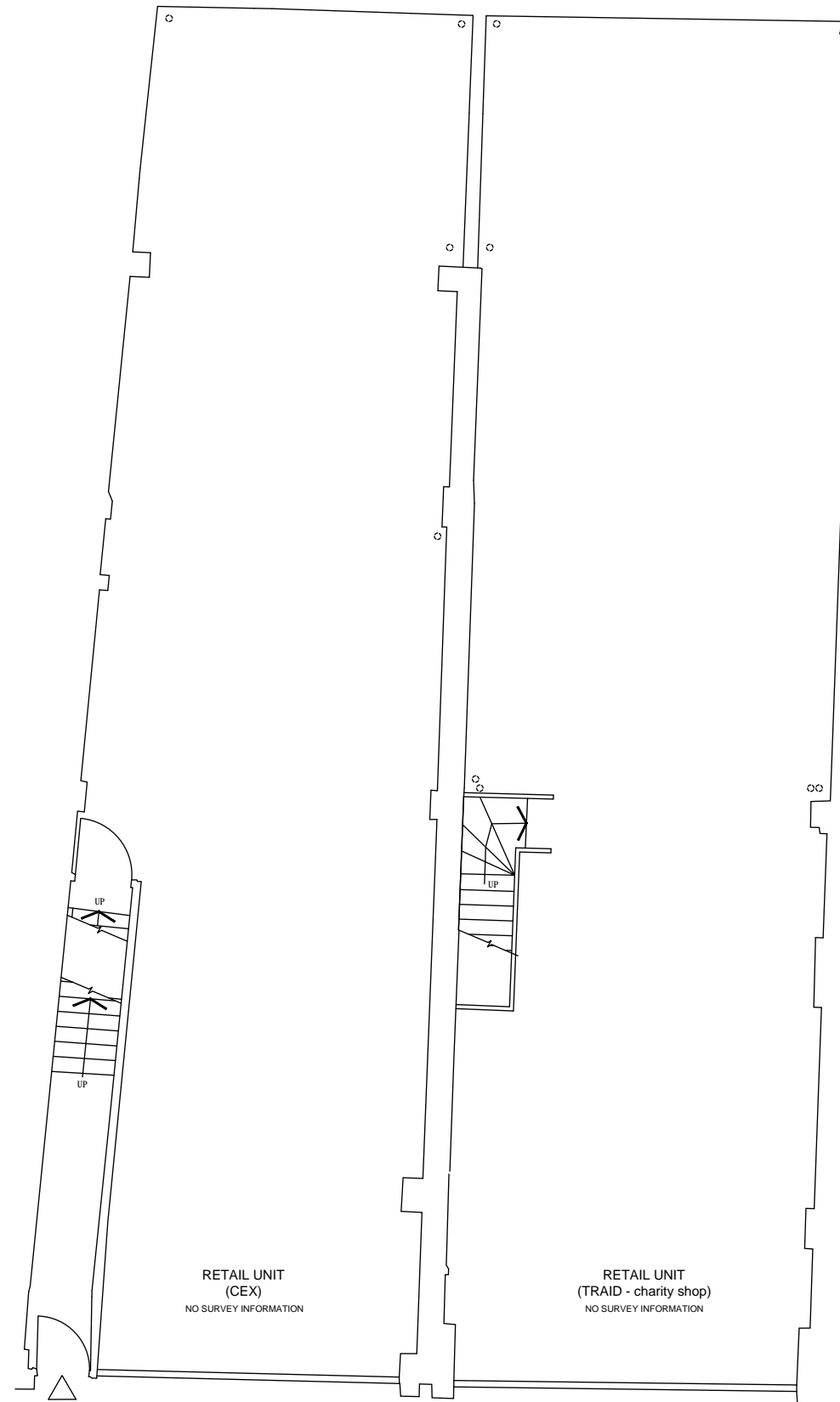

GROUND FLOOR

NOTES

rev	description	date
client	Bossem LLP	
project	154-156 CAMDEN HIGH STREET LONDON NW1 0NE	
	FLAT 1; Conversion of existing 1st floor rear flat roof to private roof terrace (19 sq.m external area)	
	FLAT 2; Conversion of existing 2 x single bedrooms to 1 x double bedroom (No change in floor area)	
drawing	Basement & ground floor plans - EXISTING	
computer file	PROJECT CAD	plot date 13-08-2018
project number	17-148	scale 1:100 @ A3
drawing number	P02	rev - issue status PLANNING

spirit
architecture & design ltd

121 mercers road tufnell park london n19 4py uk
tel: +44 (0)20 7272 1367
e: studio@spirit-architects.co.uk
w: spirit-architects.london

This drawing is to be read in conjunction with all related drawings. Do not scale from this drawing.
All dimensions must be checked and verified on site before commencing any work or producing shop
drawings. The originator should be notified immediately of any discrepancy.
This drawing is copyright and remains the property of Spirit - Architecture & Design Ltd.