

SCALE BAR IN METRES
1:100 @ A3

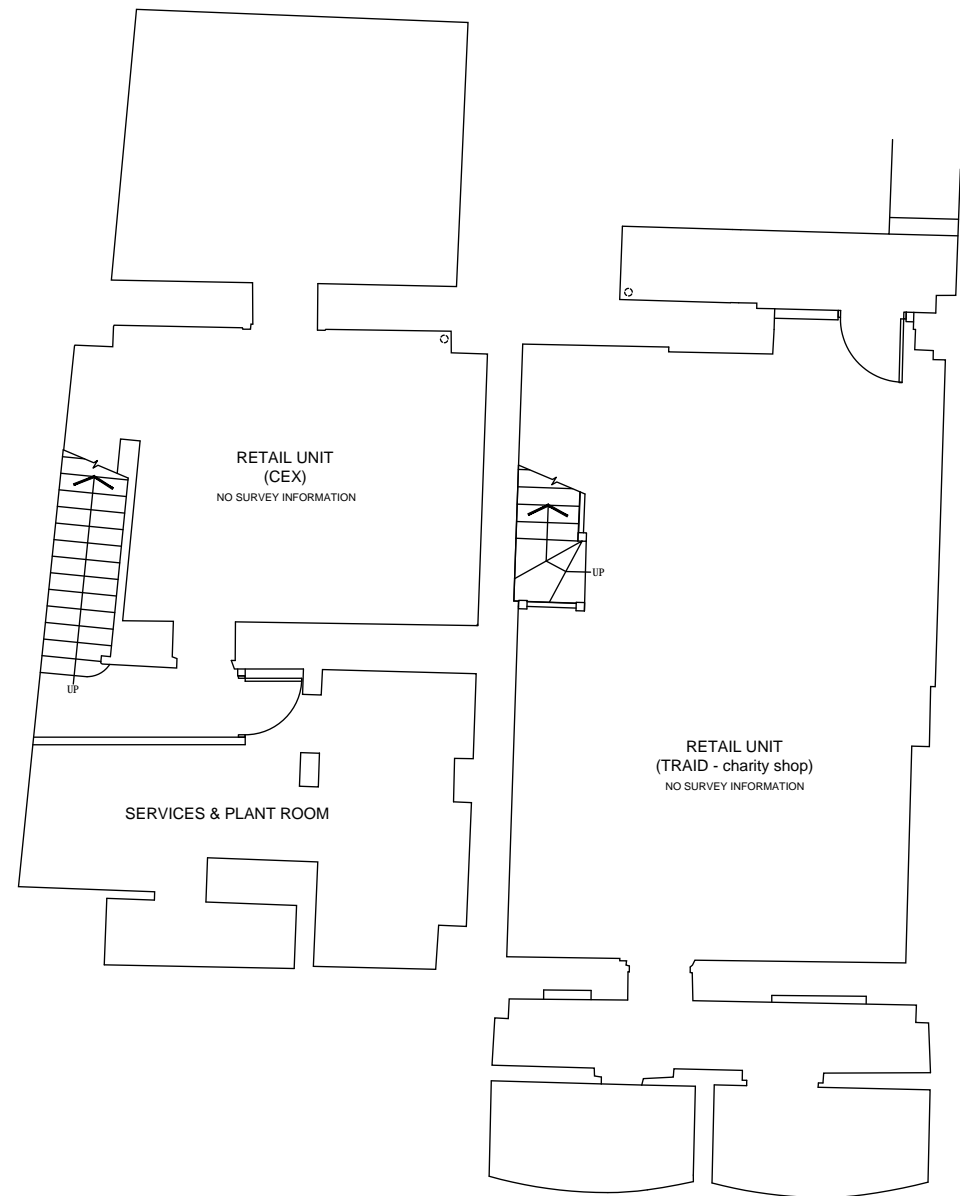

BASEMENT

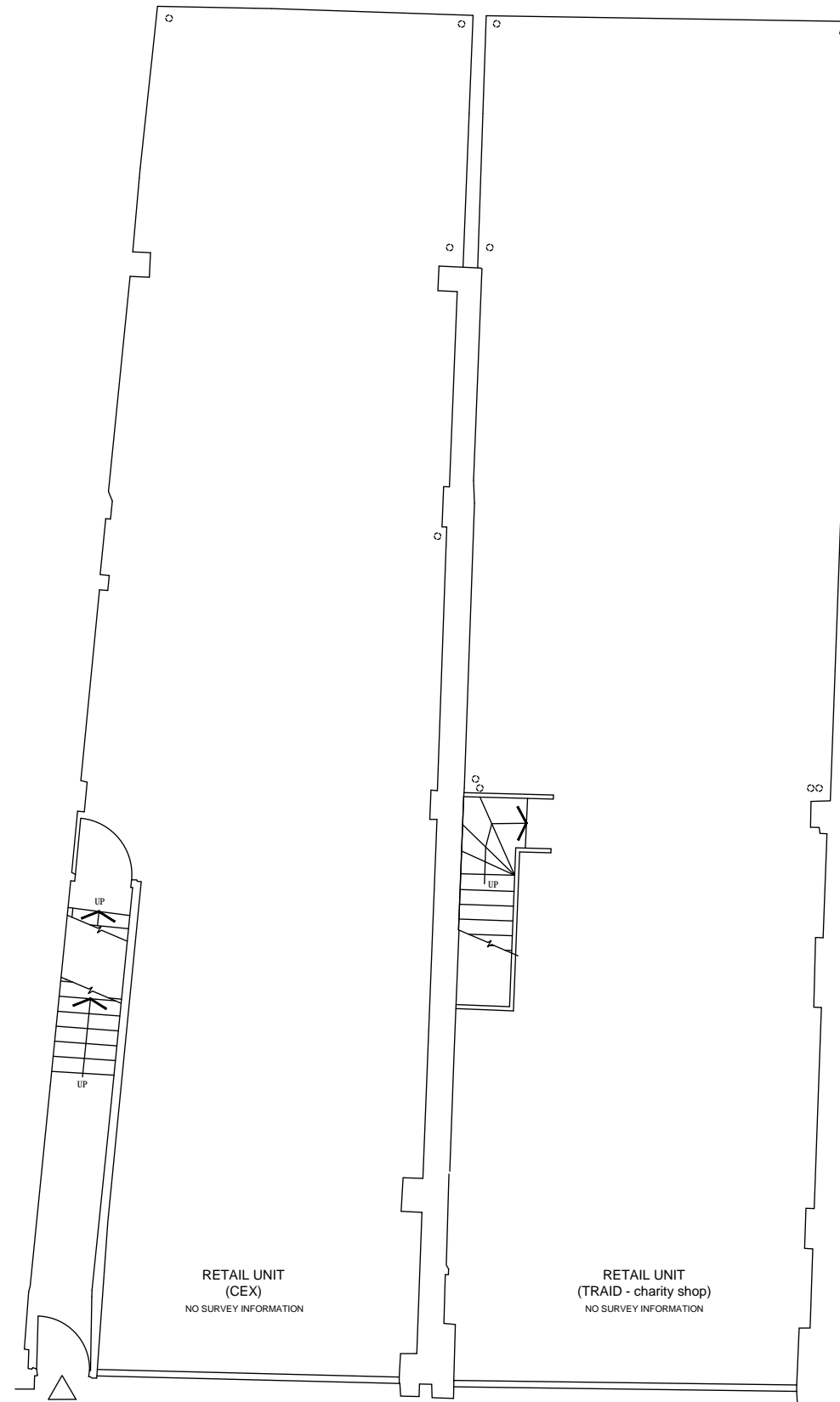

GROUND FLOOR

**NO MODIFICATIONS
TO THESE PLANS**

rev	description	date
client Bosem LLP		
project 154-156 CAMDEN HIGH STREET LONDON NW1 0NE		
FLAT 1; Conversion of existing 1st floor rear flat roof to private roof terrace (19 sq.m external area)		
FLAT 2; Conversion of existing 2 x single bedrooms to 1 x double bedroom (No change in floor area)		
drawing Basement & ground floor plans - PROPOSED		
computer file PROJECT CAD	plot date 13-08-2018	
project number 17-148	scale 1:100 @ A3	
drawing number P12	rev -	issue status PLANNING

spirit
architecture & design ltd

121 mercers road tufnell park london n19 4py uk
tel: +44 (0)20 7272 1367
e: studio@spirit-architects.co.uk
w: spirit-architects.london

This drawing is to be read in conjunction with all related drawings. Do not scale from this drawing.
All dimensions must be checked and verified on site before commencing any work or producing shop
drawings. The originator should be notified immediately of any discrepancy.
This drawing is copyright and remains the property of Spirit - Architecture & Design Ltd.