

FRONT ELEVATION - TO CAMDEN HIGH STREET  
 RETAIL UNIT SHOPFRONTS NOT SHOWN  
 FOR PHOTOGRAPH - SEE DRAWING P07

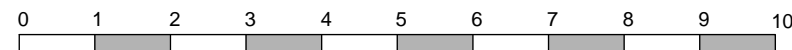

SCALE BAR IN METRES  
 1:100 @ A3

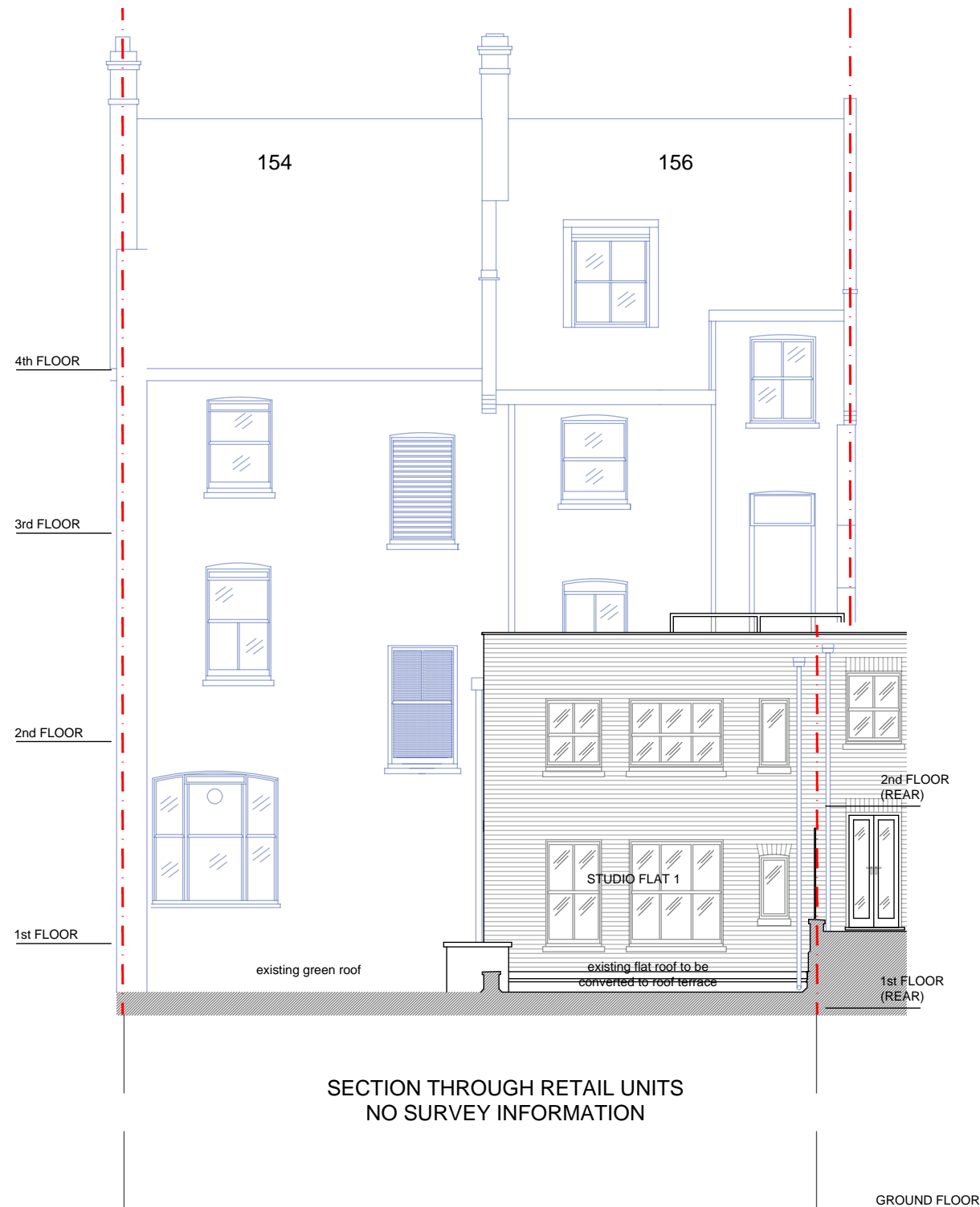

REAR SECTIONAL ELEVATION  
 FOR AERIAL VIEW OF R/O 154-156 CAMDEN HIGH ST  
 SEE DRAWING P07

NOTE:

rev	description	date
client	Bossem LLP	
project	154-156 CAMDEN HIGH STREET LONDON NW1 ONE	
	FLAT 1: Conversion of existing 1st floor rear flat roof to private roof terrace (19 sq.m external area)	
	FLAT 2: Conversion of existing 2 x single bedrooms to 1 x double bedroom (No change in floor area)	
drawing	Front and rear elevations - EXISTING	
computer file	PROJECT CAD	plot date 13-08-2018
project number	17-148	scale 1:100 @ A3
drawing number	P05	rev -
		issue status PLANNING

**spirit**  
 architecture & design ltd  
 121 mercers road tufnell park london n19 4py uk  
 tel: +44 (0)20 7272 1367  
 e: studio@spirit-architects.co.uk  
 w: spirit-architects.london

This drawing is to be read in conjunction with all related drawings. Do not scale from this drawing.  
 All dimensions must be checked and verified on site before commencing any work or producing shop  
 drawings. The originator should be notified immediately of any discrepancy.  
 This drawing is copyright and remains the property of Spirit - Architecture & Design Ltd.