

EXISTING GROUND FLOOR PLAN
(scale 1:100)

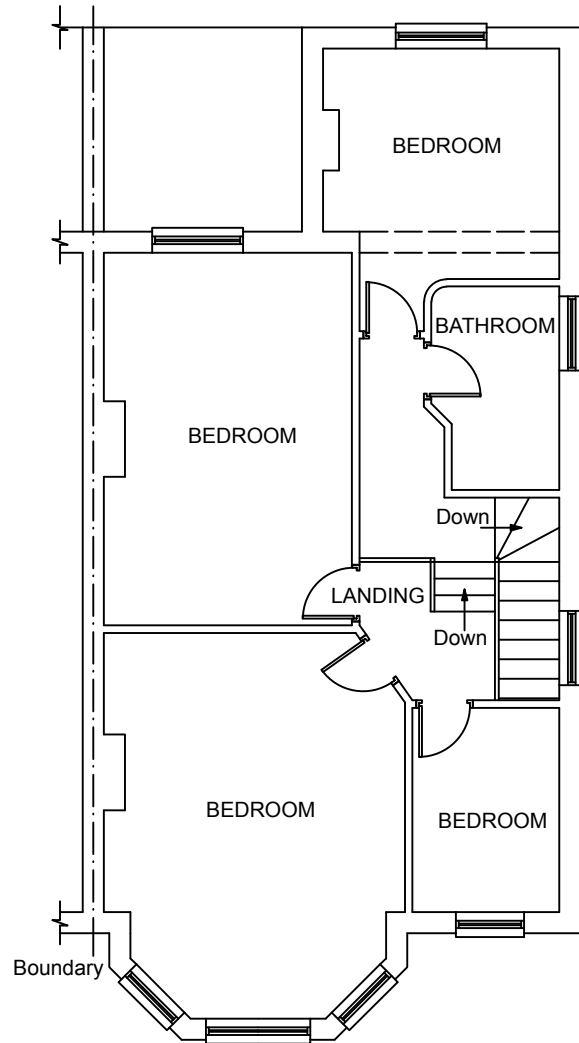

EXISTING FIRST FLOOR PLAN
(scale 1:100)

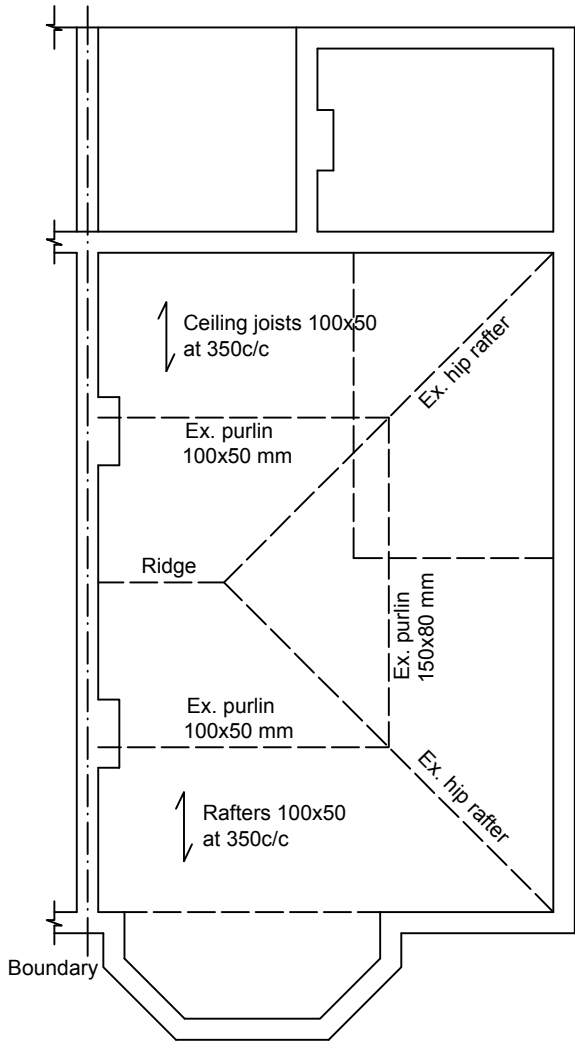

EXISTING ATTIC FLOOR PLAN
(scale 1:100)

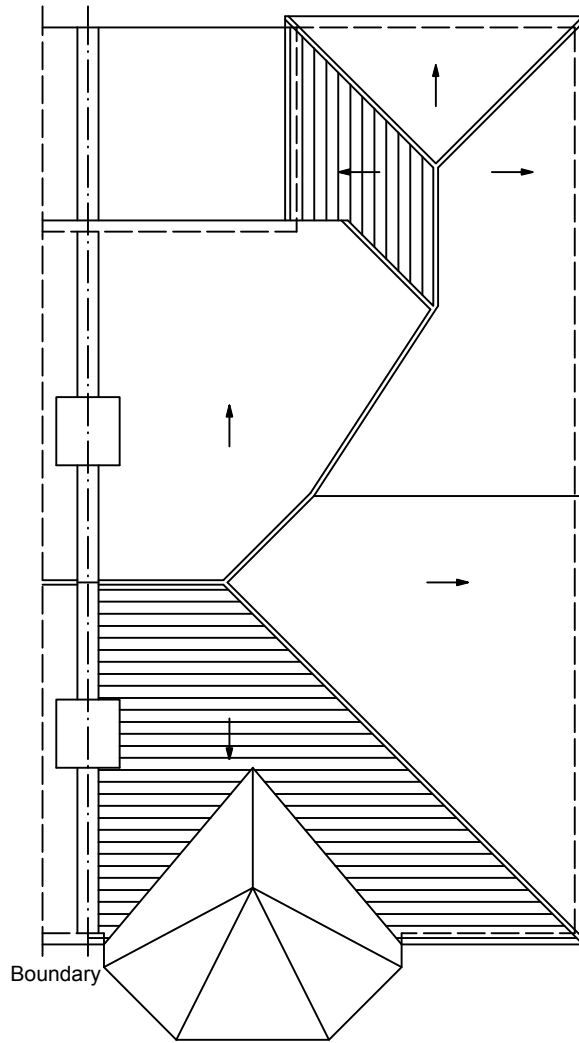

EXISTING ROOF PLAN
(scale 1:100)

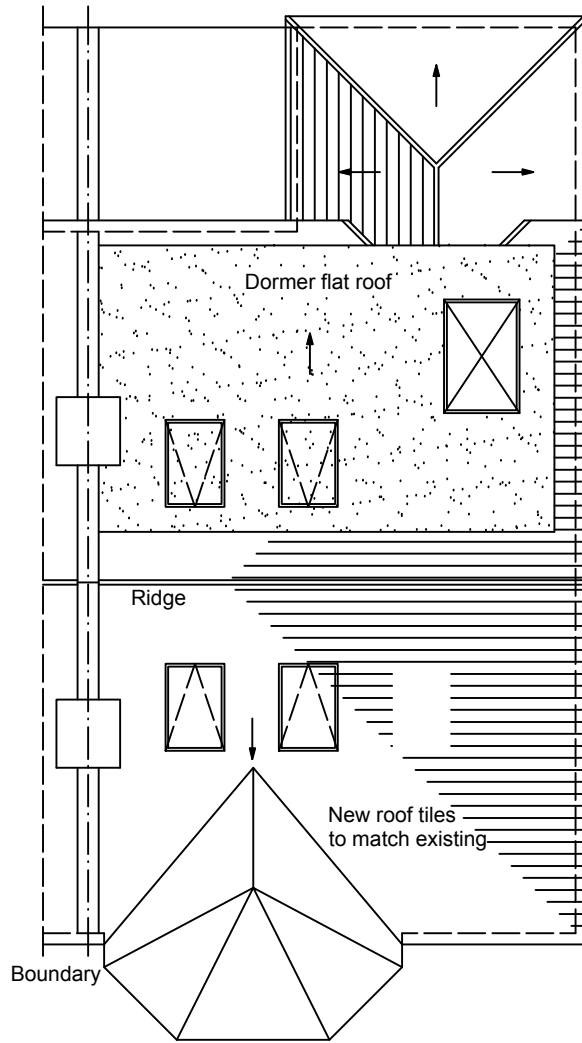

PROPOSED ROOF PLAN
(scale 1:100)

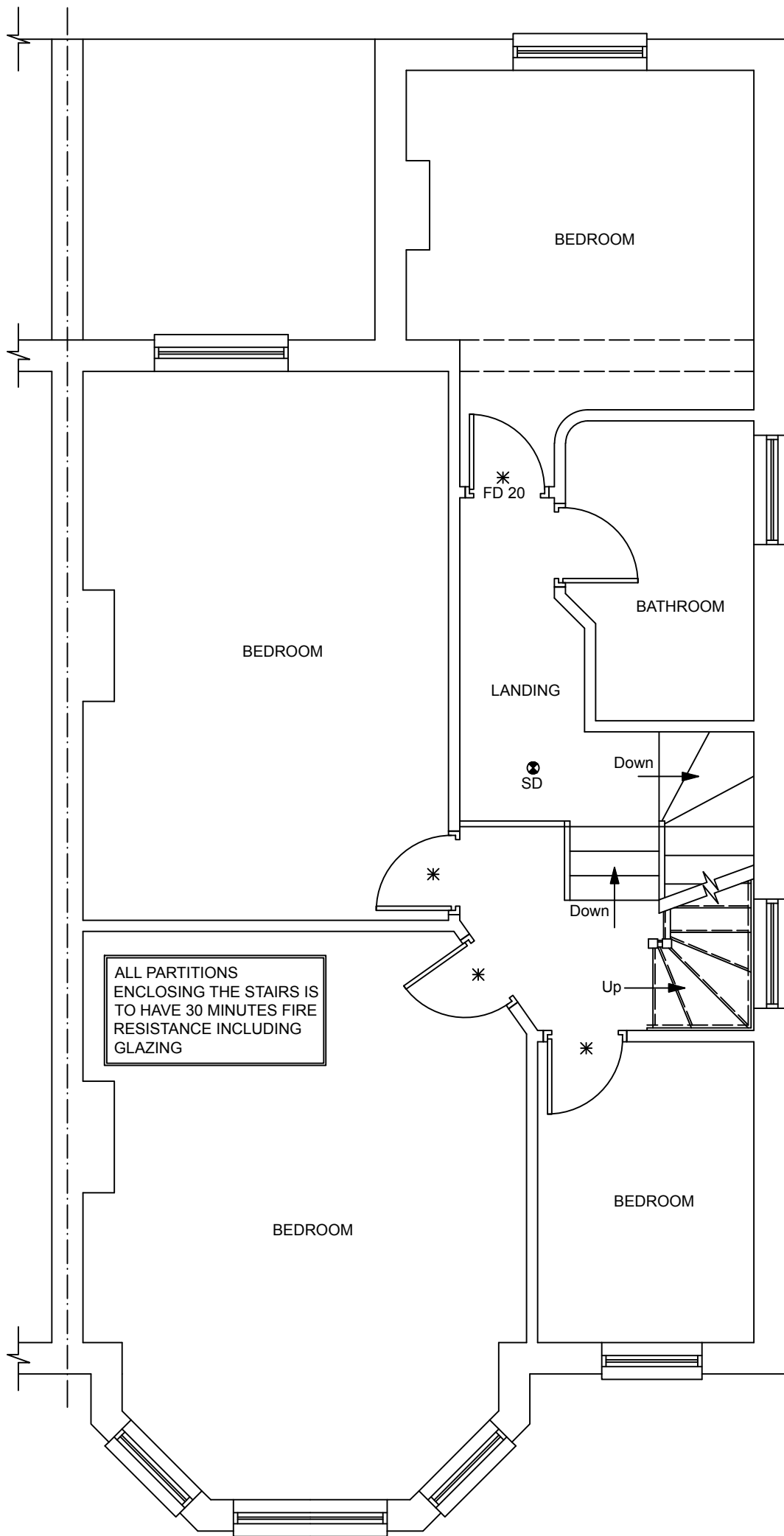

PROPOSED FIRST FLOOR PLAN
(scale 1:50)

$$V_a = V_g + V_d$$
$$V_a = (9.20m \times 3.20m \times 4.60m) / 6 + (3.60m \times 2.50m \times 6.00m) / 2$$
$$V_a = 22.57m^3 + 27.00m^3$$
$$V_a = 49.57m^3$$

Dormer to be set in by more than 200mm.
Roof lights will not project more than 150mm.
Dormer face and cheek will be tile to match existing.

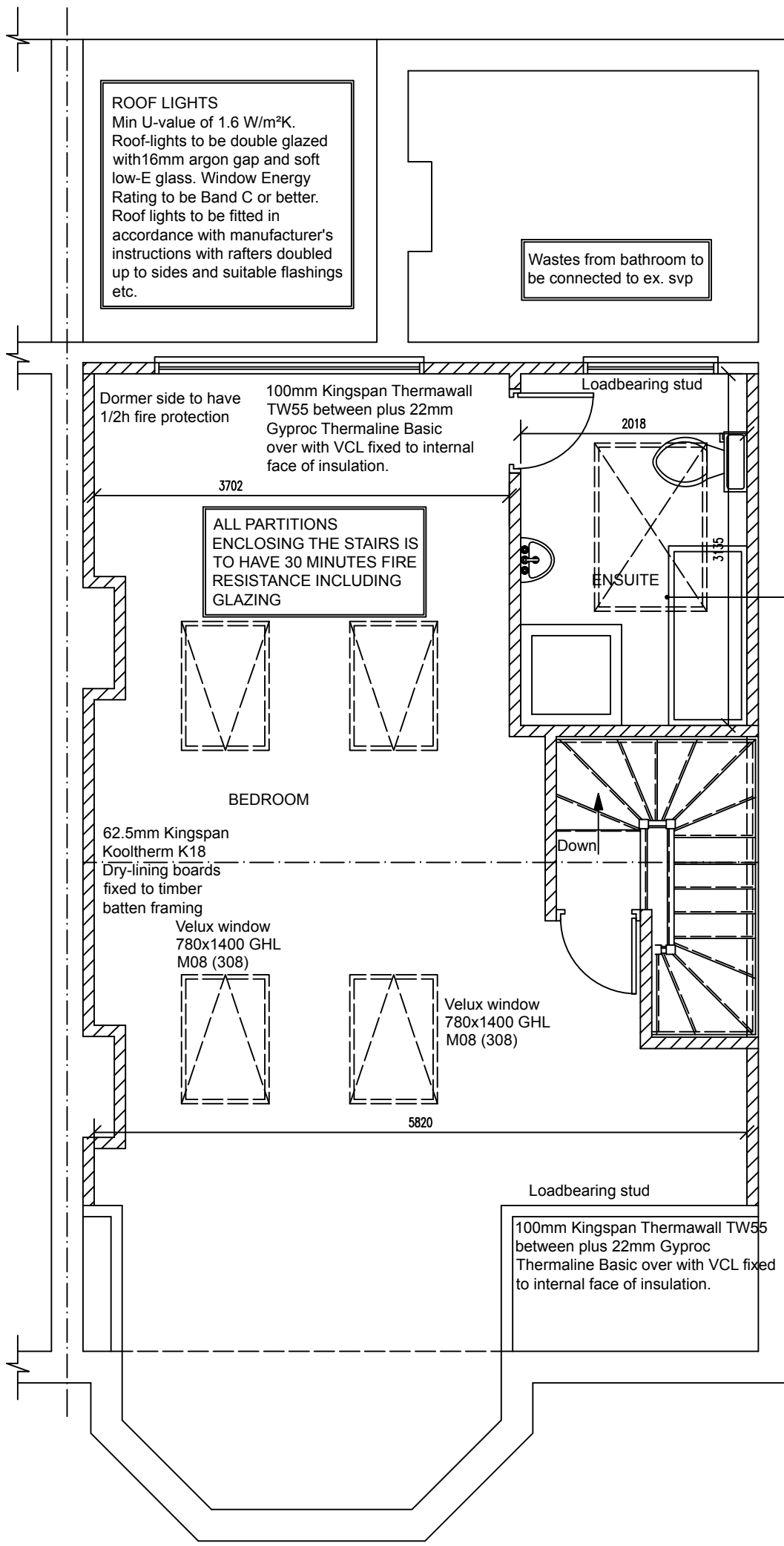

PROPOSED ATTIC FLOOR PLAN
(scale 1:50)

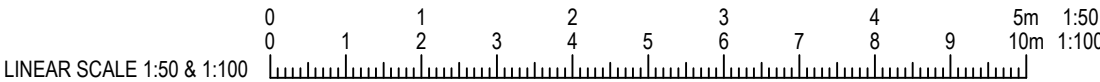

Project:	Loft conversion			
For:	233 Fordwych Road London NW2 3LY			
Scale:	As shown	Dwg. no:	KJM10085	Page: 002
Drawn by:	K. Miller	Date Drawn:	August-2018	Rev: H