

LINEAR SCALE 1:50 & 1:100
 1:100 0 1 2 3 4 5 6 7 8 9 10m
 1:50 0 1 2 3 4 5m



EXISTING FRONT ELEVATION
 (scale 1:100)



EXISTING SIDE ELEVATION
 (scale 1:100)



PROPOSED FRONT ELEVATION
 (scale 1:50)

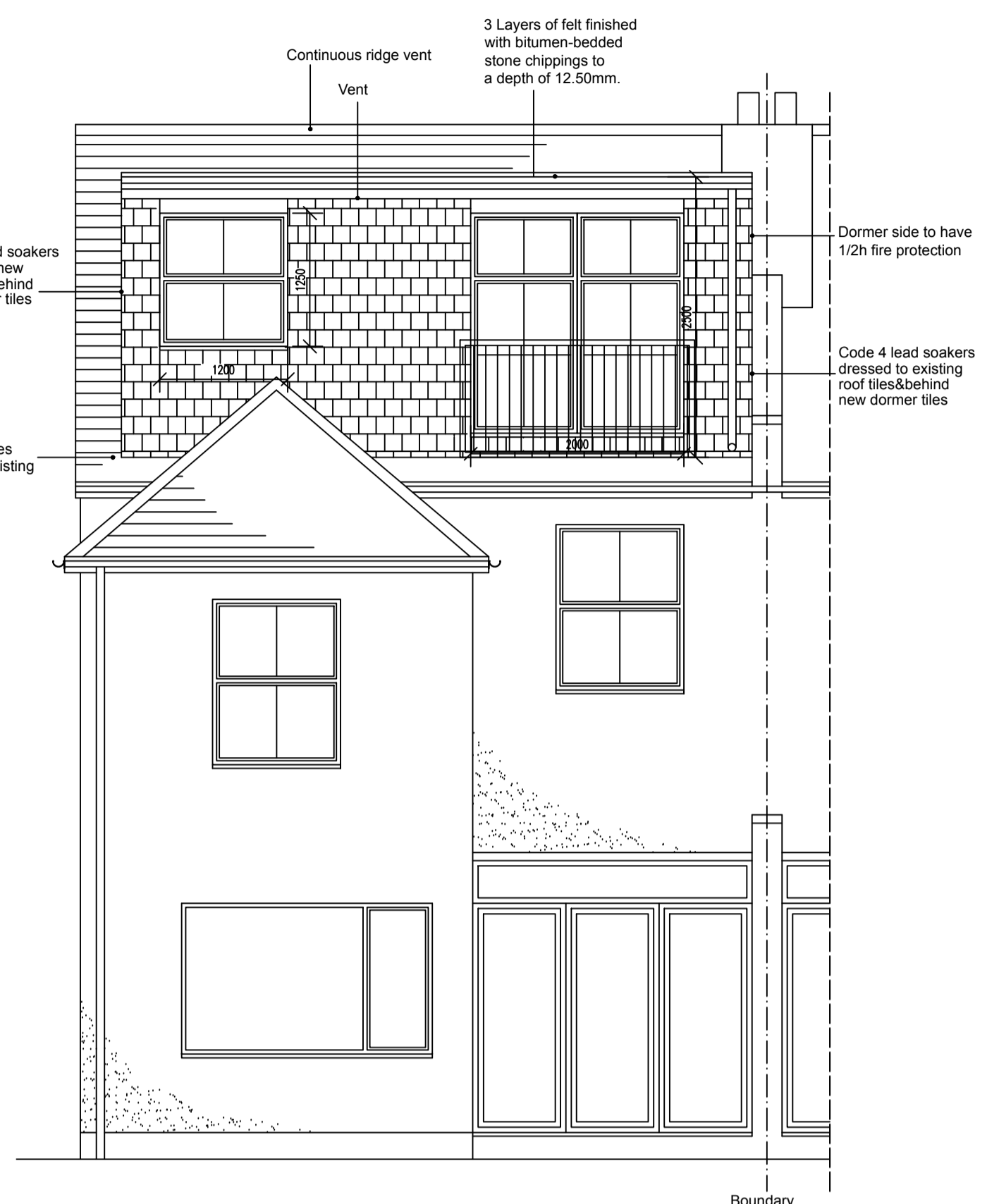

PROPOSED REAR ELEVATION
 (scale 1:50)

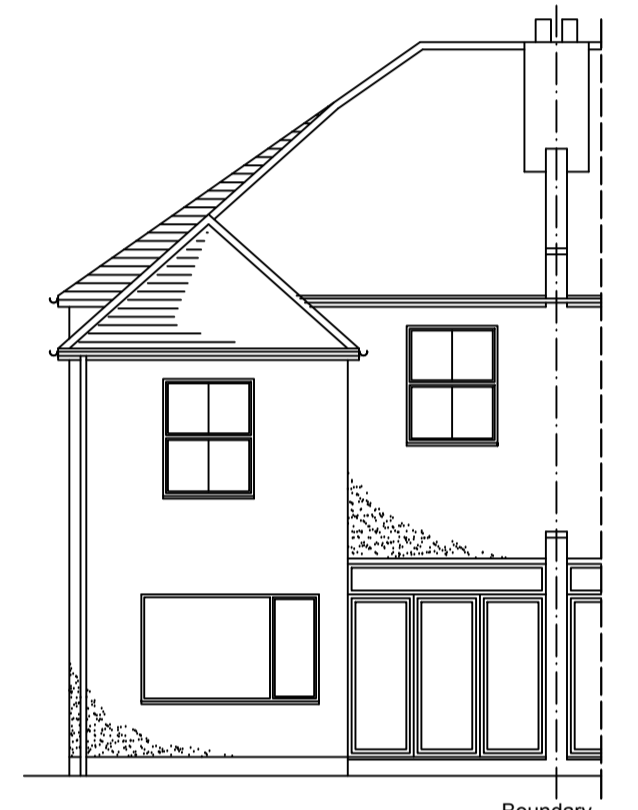

EXISTING REAR ELEVATION
 (scale 1:100)

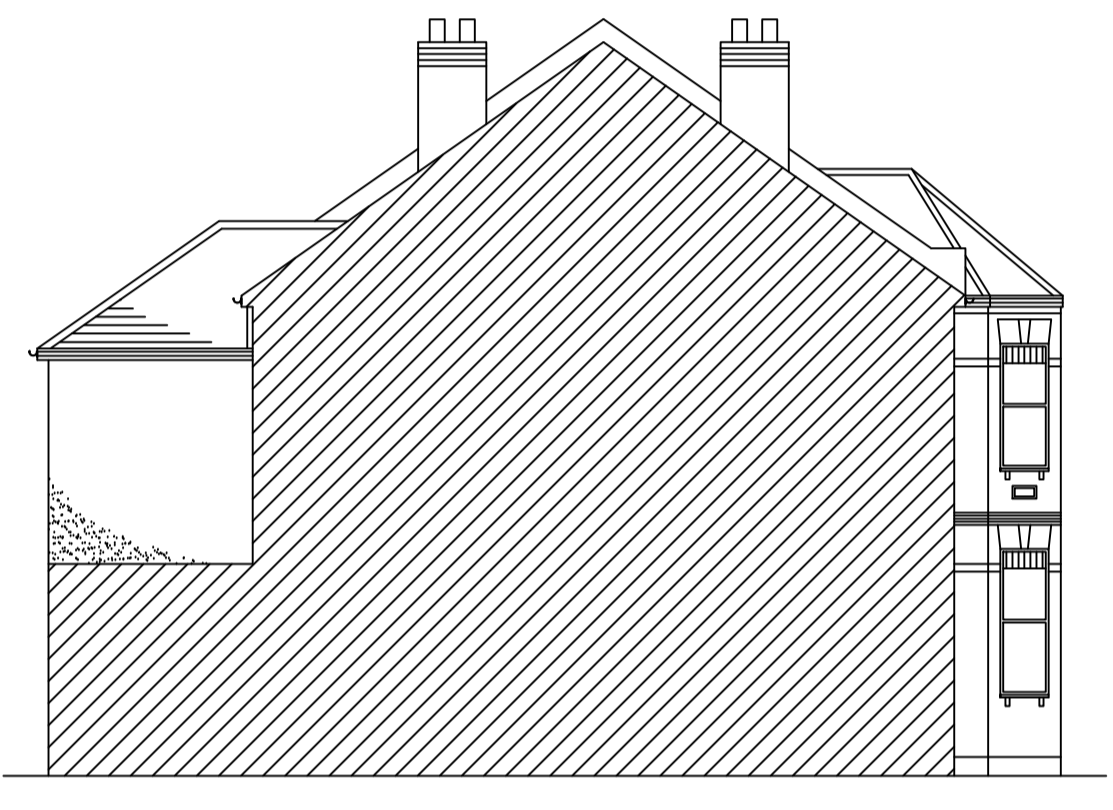

EXISTING ADJ. SIDE ELEVATION
 (scale 1:100)

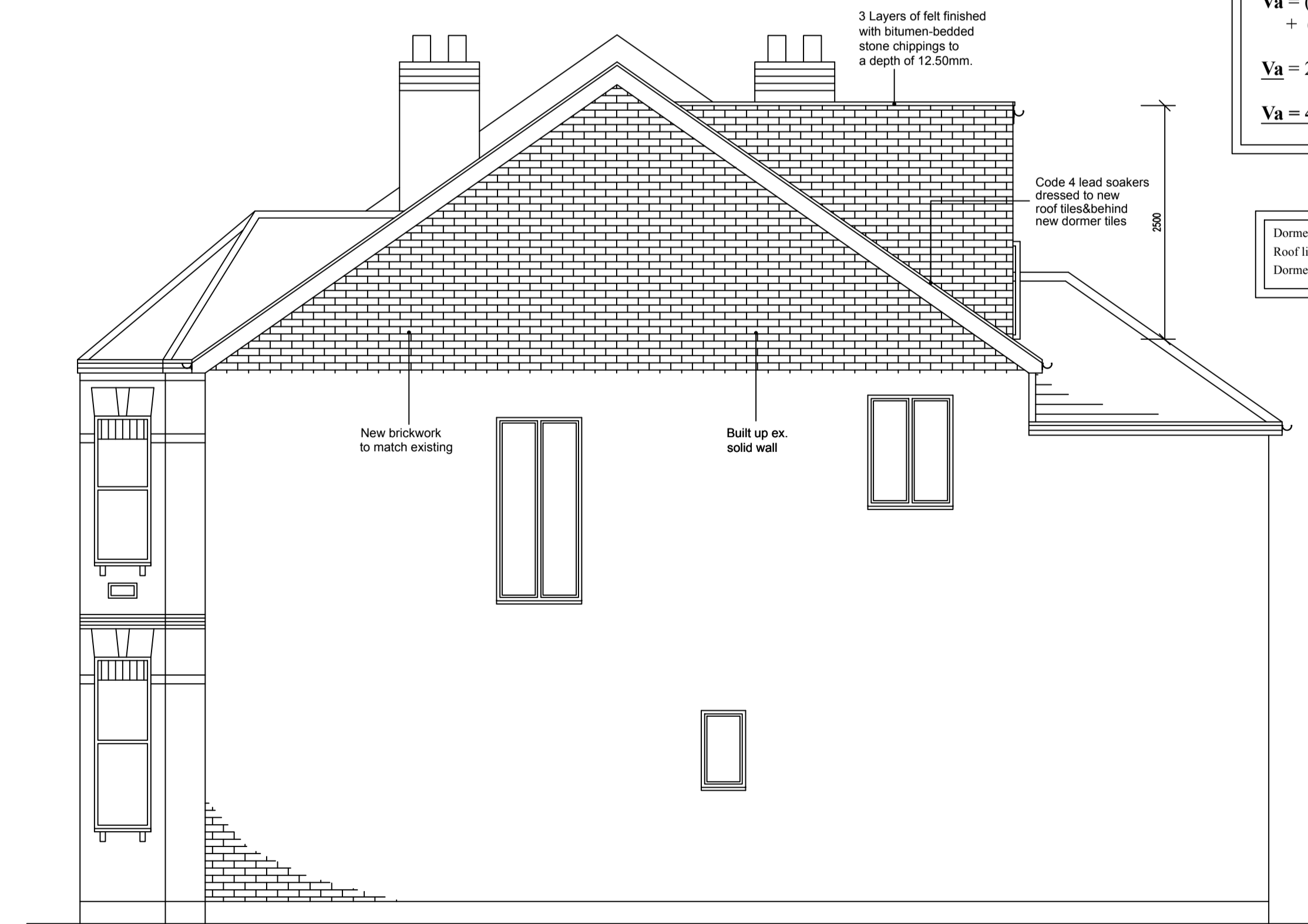

PROPOSED SIDE ELEVATION
 (scale 1:50)

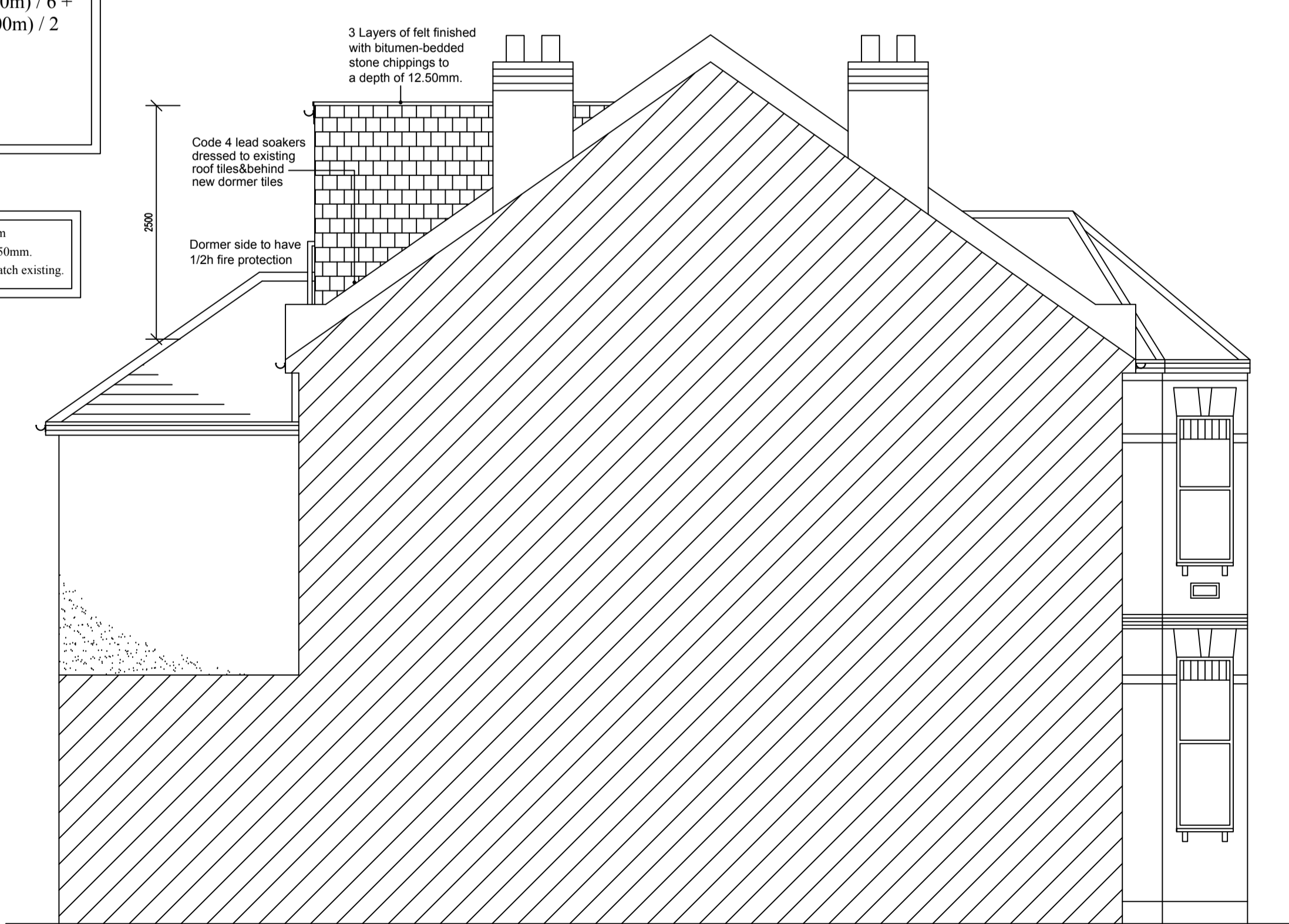

PROPOSED ADJ. SIDE ELEVATION
 (scale 1:50)

$V_a = V_g + V_d$
 $V_a = (9.20m \times 3.20m \times 4.60m) / 6 + (3.60m \times 2.50m \times 6.00m) / 2$
 $V_a = 22.57m^3 + 27.00m^3$
 $V_a = 49.57m^3$

Dormer to be set in by more than 200mm
 Roof lights will not project more than 150mm.
 Dormer face and cheek will be tile to match existing.

LINEAR SCALE 1:50 & 1:100
 1:100 0 1 2 3 4 5 6 7 8 9 10m
 1:50 0 1 2 3 4 5m



Project:	Loft conversion			
For:	233 Fordwych Road London NW2 3LY			
Scale:	As shown	Dwg. no:	KJM10085	Page: 001
Drawn by:	K. Miller	Date Drawn:	August-2018	

LINEAR SCALE 1:50 & 1:100
 1:100 0 1 2 3 4 5 6 7 8 9 10m
 1:50 0 1 2 3 4 5m