

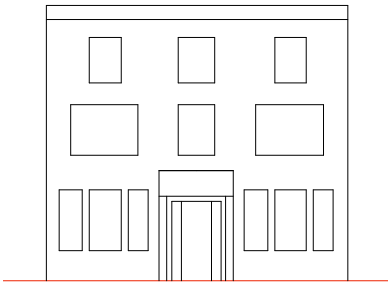

37 Lancaster Grove
Victorian
Pitched Roof with front gable
Flat roof projecting bay to front

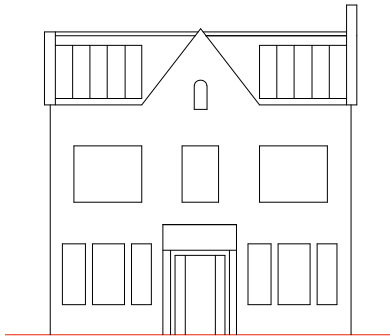

39 Lancaster Grove
Victorian
Parapet wall detail
with assumed flat roof behind.



41 Lancaster Grove
Victorian
Pitched Roof with front gable



43 Lancaster Grove
Victorian
Pitched Roof with front gable
Hipped roof to central projection

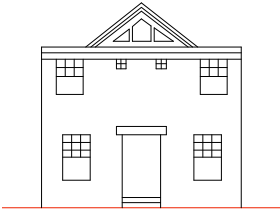

43A Lancaster Grove
Modern neo-victorian/classical
Parapet wall with gable front to main
roof
Assumed part pitched part flat roof
behind





45 Lancaster Grove
Victorian
Pitched roof with front gable
and dormer
'Flat top' projecting bay



47 Lancaster Grove
Victorian
Pitched roof with front gables
'Flat top' projecting bay



49 Lancaster Grove
Victorian
Pitched roof with front gable
and dormer
'Flat top' projecting bay



51 Lancaster Grove
Victorian
Pitched Roof with front gable
and dormer
'Flat top' projecting bay





36 Lancaster Grove
Fire Station

Arts and Crafts style
Pitched roof with dormers

34 Lancaster Grove

Modern construction

34A Lancaster Grove

Modern Construction / Arts and Crafts
Pitched roof with multiple gable front
dormer constructions

28 Lancaster Grove

Modern Construction / Arts and Crafts
Pitched roofs with multiple gable front
dormer constructions

These properties are not drawn as it was not possible to accurately predict their elevations. They are also modern construction or modern construction adapted arts and crafts properties that we do not feel contribute to the street scape here.



These properties are not drawn as it was not possible to accurately predict their elevations. They are also modern construction or modern construction adapted arts and crafts properties that we do not feel contribute to the street scape here.



26 Lancaster Grove

Arts and crafts
Pitched roofs with gable front and gable
fronted dormer

24 Lancaster Grove

Modern construction
Pitched roof

22 Lancaster Grove

Modern Construction
Pitched roof

18 Lancaster Grove

SITE

16 Lancaster Grove

Arts and Crafts style
Pitched roofs with hipped front additions
and side dormer

