

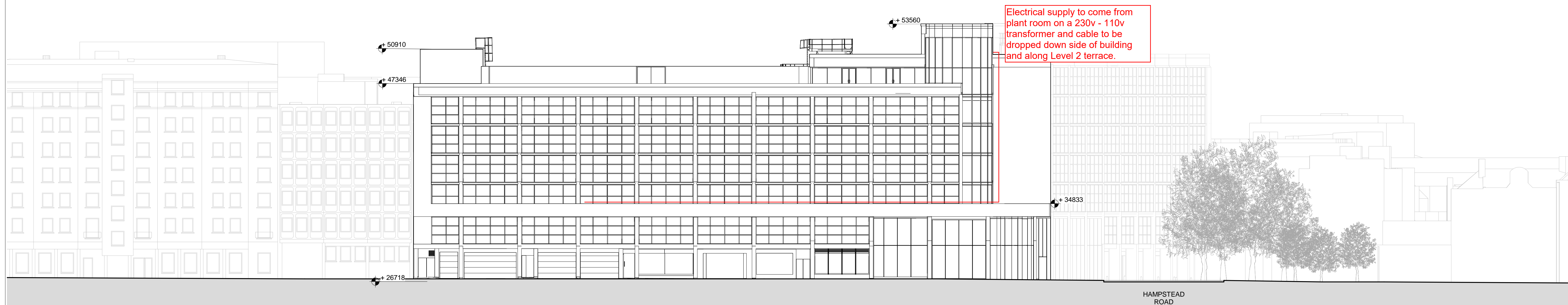

Stephenson House

Appendix C - Power Supply Route for Background Monitoring

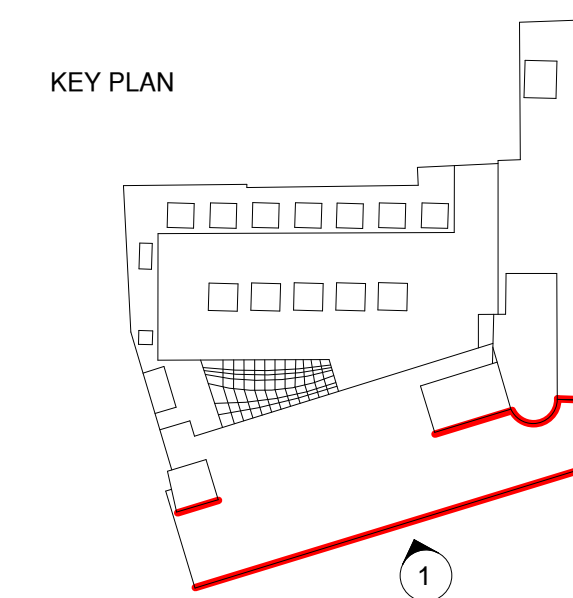

NOTES FOR ALL DRAWINGS: This drawing is to be read in conjunction with the contract documents and all other consistent drawings, specifications and schedules, including but not limited to the structural engineer's drawings, specifications and schedules for all structural design, sizes and performance criteria. This drawing shows the design intent only. This is not a fabrication drawing. Do not scale from this drawing. All dimensions, including setting out dimensions, and all levels shown are to be checked and verified by the contractor on site and are subject to a site survey. Any discrepancies found in this drawing, or between what is shown on the drawings and conditions found after opening up of the existing works, are to be reported to the Architect immediately, and in accordance with the provisions of the building contract. Any modification to these drawings, necessary to meet the performance criteria of the specification, or due to unforeseen conditions related to the existing structure or fabric, shall be agreed in writing with the Architect and passed for approval in accordance with the provisions of the building contract. Marks Barfield Architects has prepared this drawing using information derived from a survey prepared by Lane & Frankham dated 28 March 2017, upon which it is entitled to rely. Marks Barfield Architects accepts no liability for the survey information nor does it warrant that information shown on the drawing related to the existing structure and fabric is either accurate or consistent.						Rev	Date	by	Description	Key	 <p>0 5 10 20 Metres</p> <p>Note: This drawing is extracted from a 3D survey model prepared by Lane & Frankham. For detailed measured survey, refer to 2D survey drawings.</p>				Client Lazari Properties 2 Limited Greater London House Hampstead Road London NW1 7QX United Kingdom Tel +44 20 7388 5444 Fax +44 20 7388 6657	Architect marks barfield architects 50 Bromells Road London SW4 0BG United Kingdom Tel +44 20 7501 0180	Stephenson House, 75 Hampstead Road, London, NW1 2PL Drawing Title Existing South Elevation (Drummond Street) Job no 601 Date 09/08/17 Scale (@ A1) 1 : 200 Checked IR Drawing No A-0131 Revision Status Tender 2			
---	--	--	--	--	--	-----	------	----	-------------	-----	---	--	--	--	--	---	---	--	--	--