

PLANNING  
APPLICATION DRAWING

Notes:  
This drawing is the property and copyright of Simon Middlehurst Architects Ltd and written consent must be obtained before divulging to a third party or copying whole or part of the drawing by any method whatsoever.  
All dimensions, site levels & invert levels are to be checked on site prior to construction.  
Contractor to check all setting out & critical dimensions.  
Any discrepancies are to be reported to the architect before works commence.  
All dimensions shown are in millimetres.  
Do not scale dimensions.  
This drawing is to be read in conjunction with the specification and with all relevant consultants'/specialists' drawings and/or documents.  
All relevant Statutory Approvals, Pre-Commencement Conditions and/or Party Wall Agreements to be obtained before works commence on site.

revision	date	comments
P1	May 2018	Planning Application
P1A	July 2018	Planning Revisions
P1B	Aug 2018	Planning Revision - Existing bamboo screen fencing to be removed

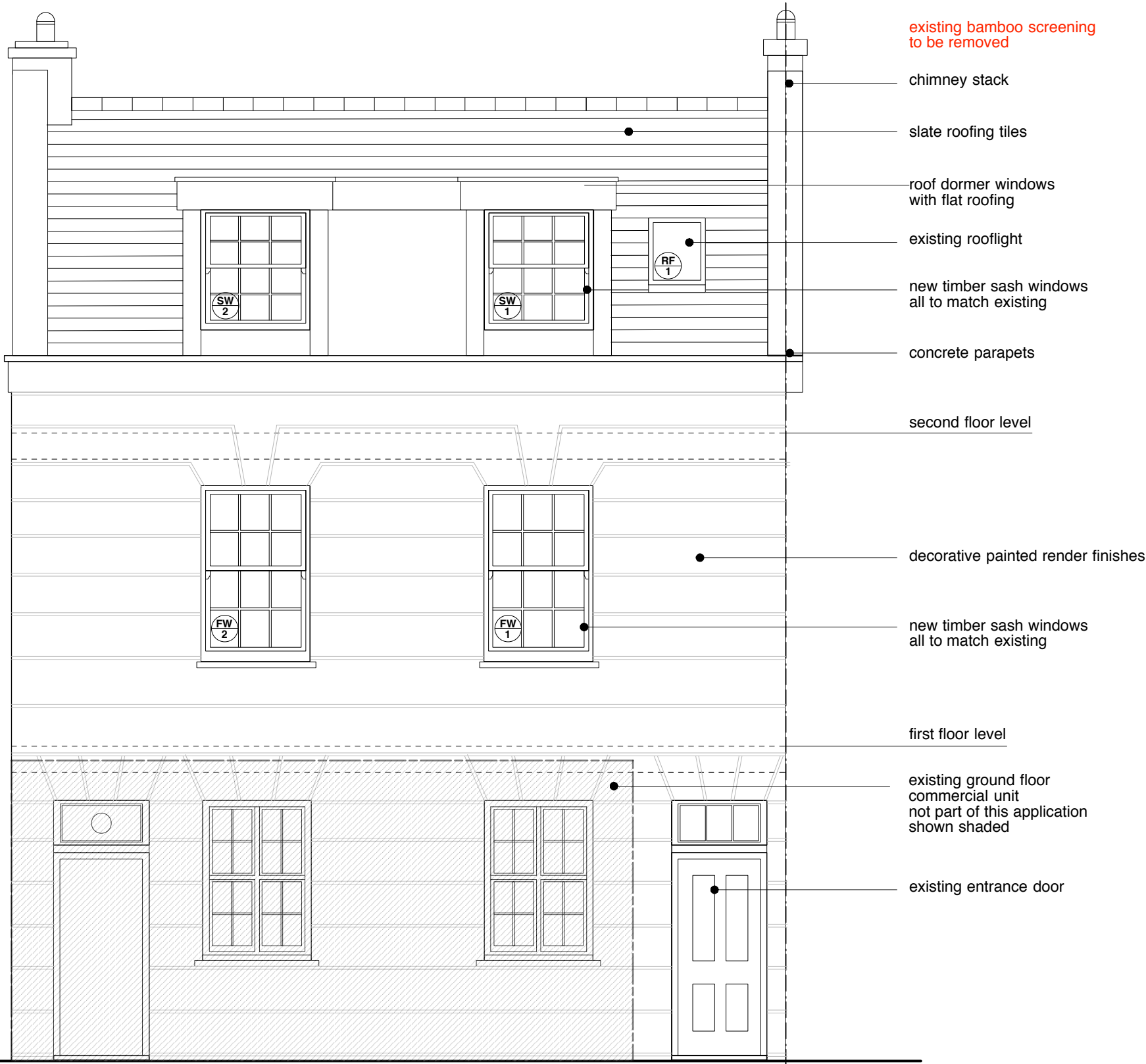

11. PROPOSED FRONT ELEVATION (West)

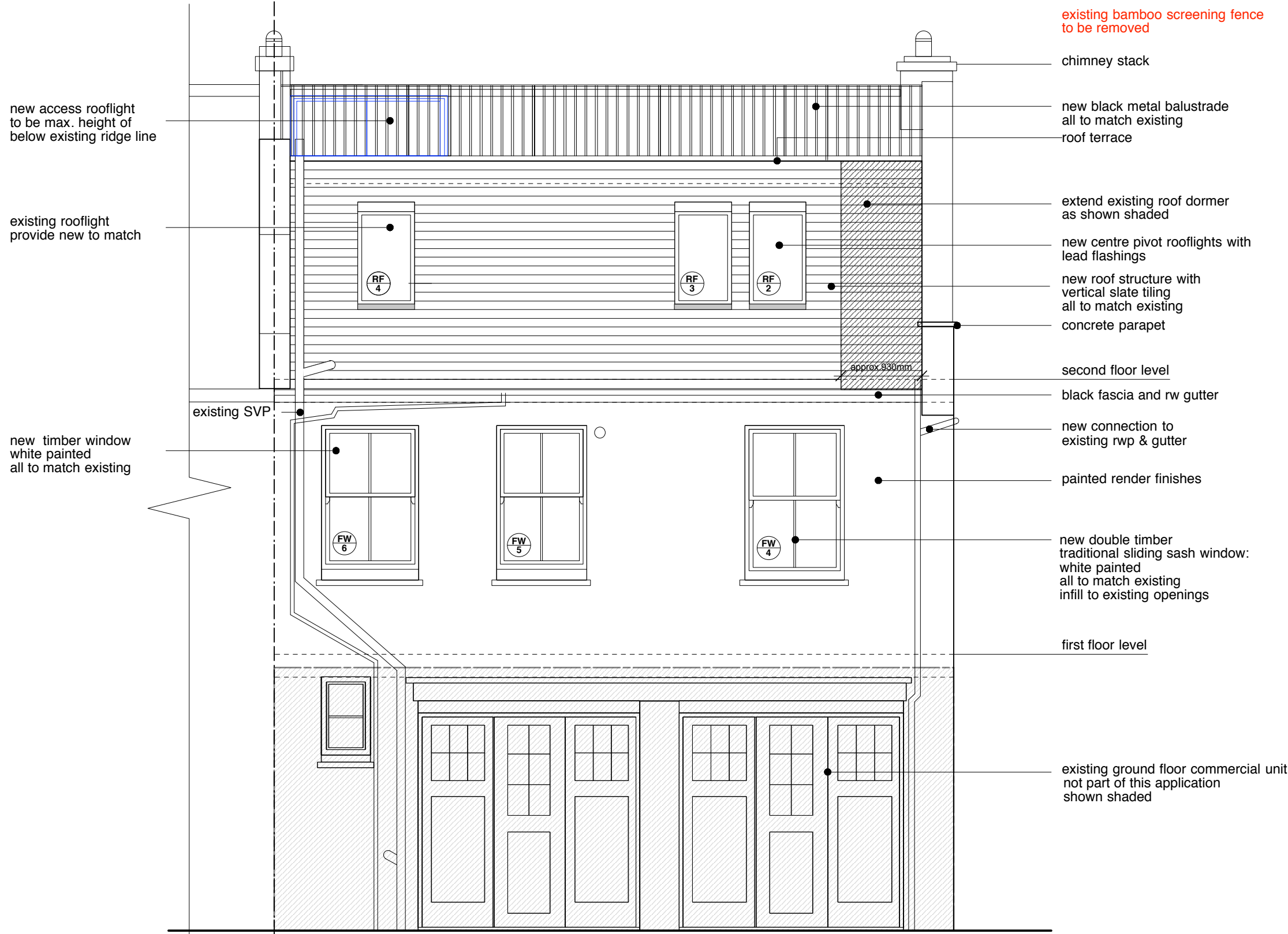

12. PROPOSED REAR ELEVATION (East)

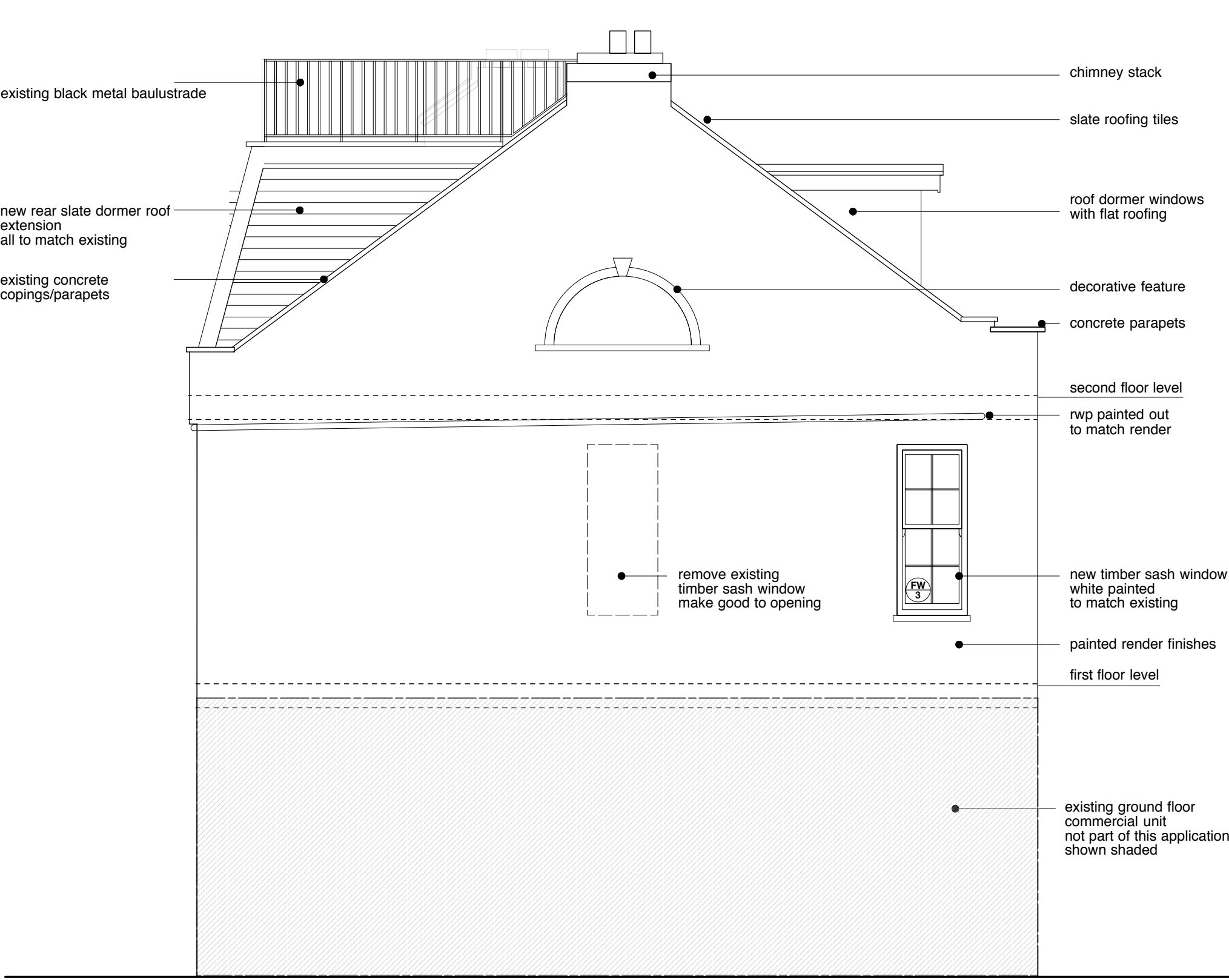

13. PROPOSED SIDE ELEVATION (North)

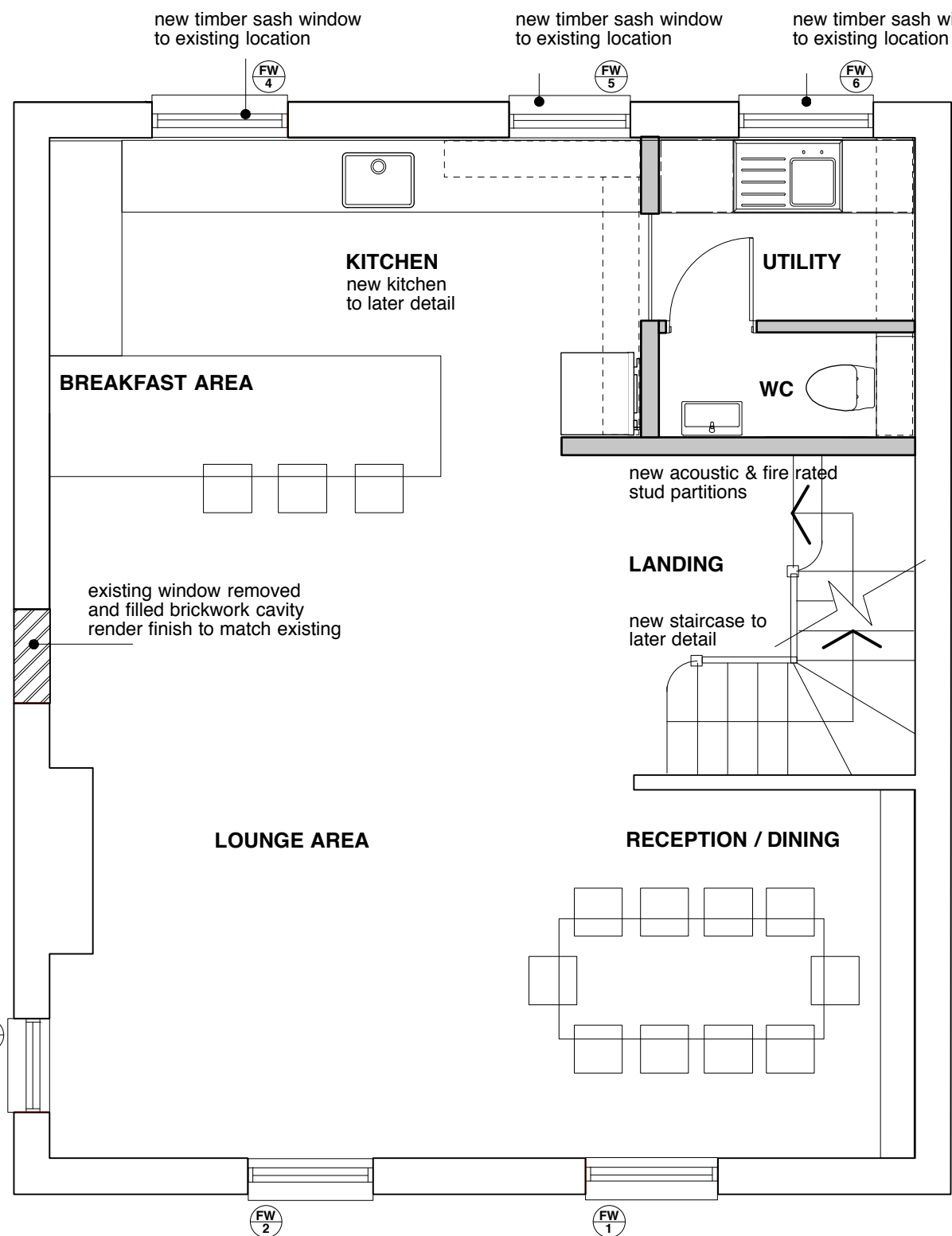

8. PROPOSED FIRST FLOOR PLAN

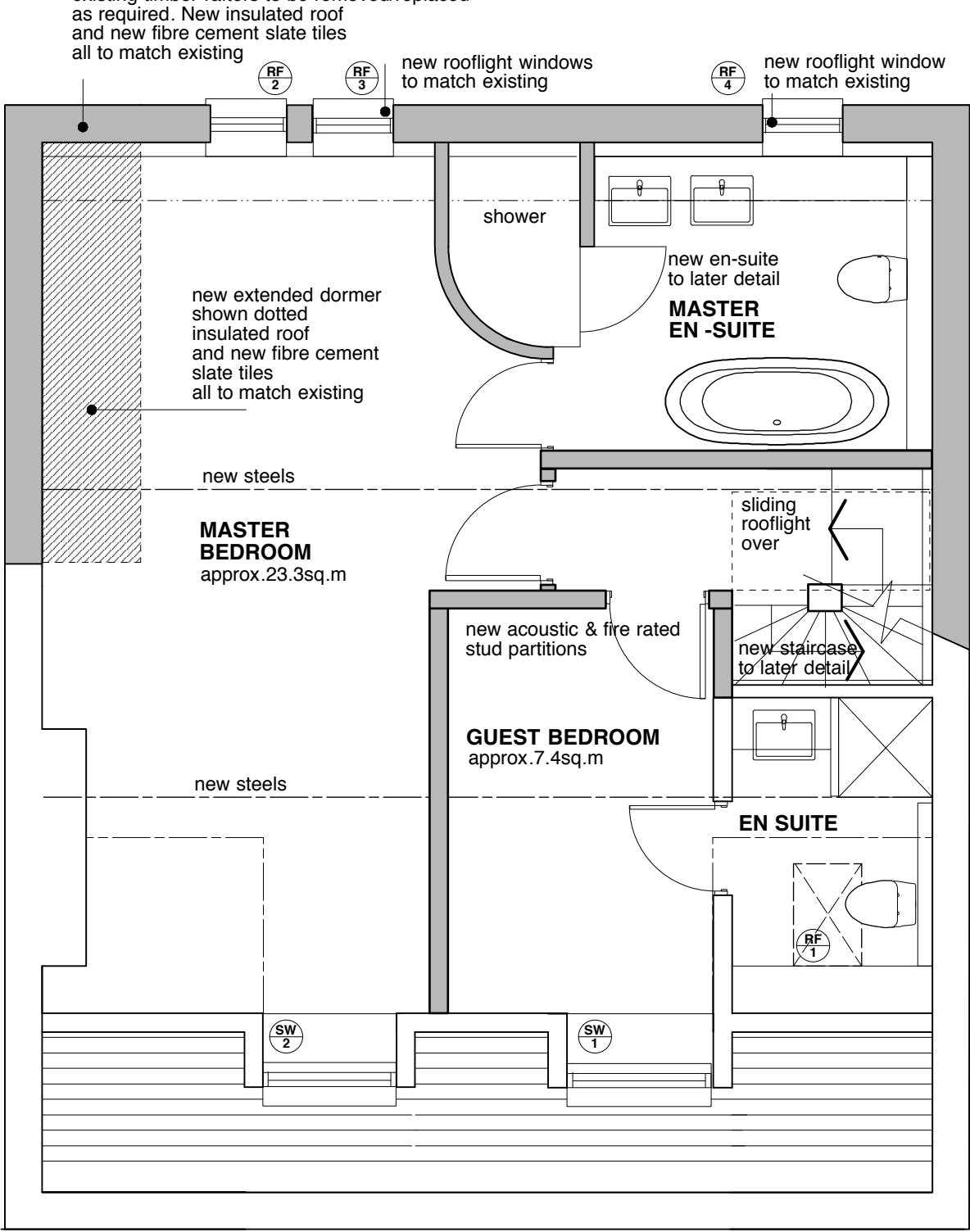

9. PROPOSED SECOND FLOOR PLAN

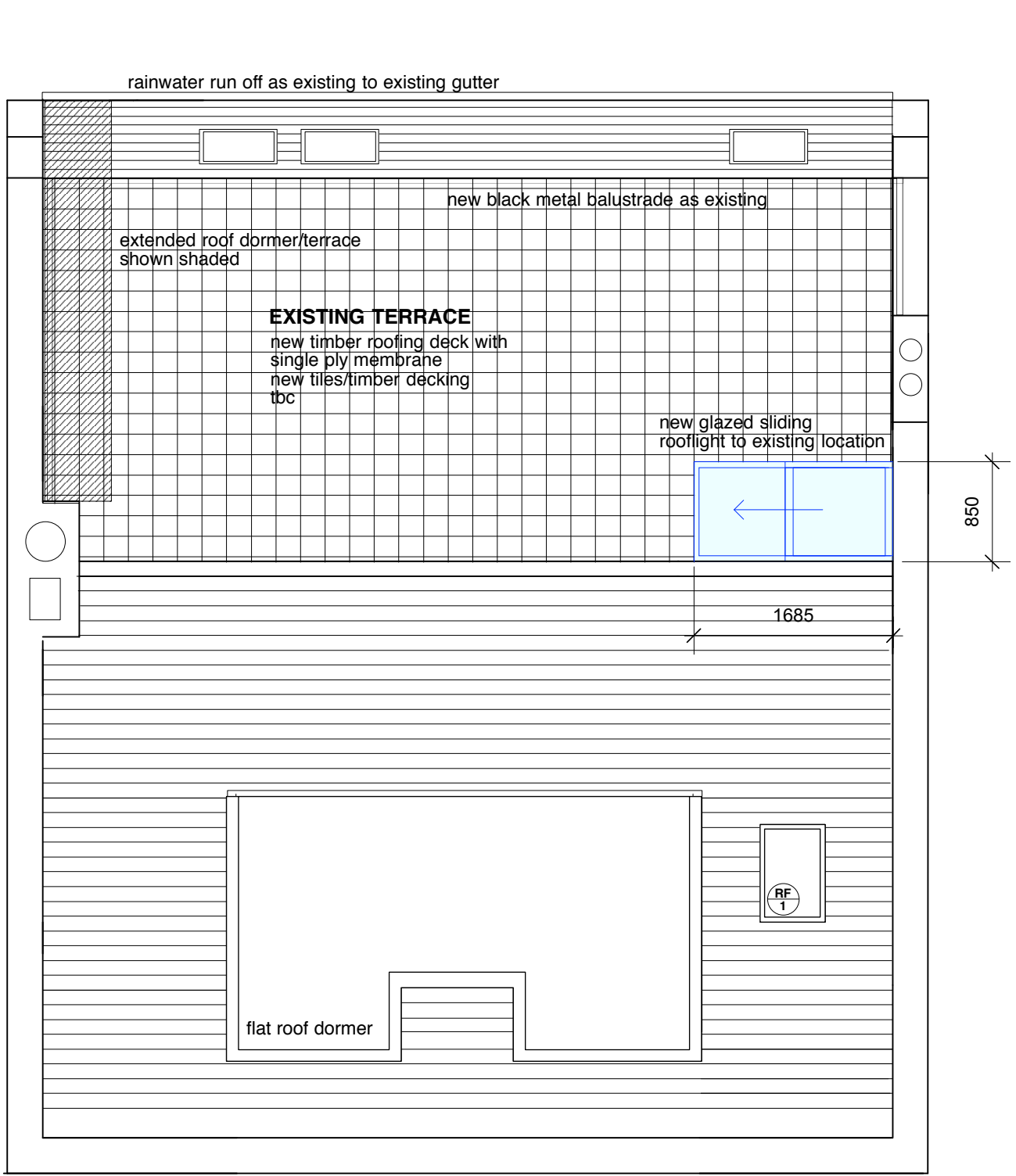

10. PROPOSED ROOF/TERRACE PLAN

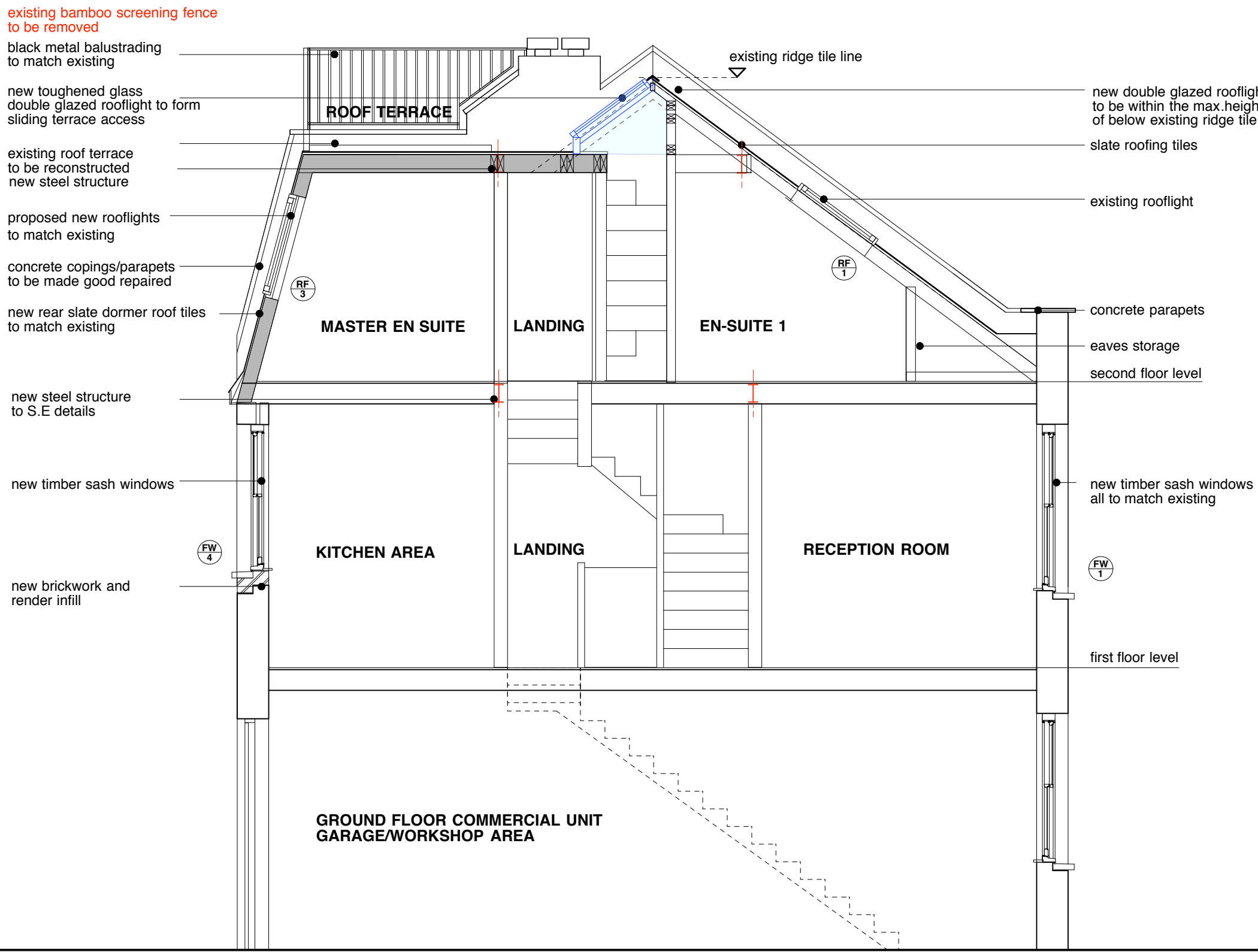

14. PROPOSED SECTION A-A

PROPOSED PLANS, ELEVATIONS AND SECTION



SCALE 1:50 @ A1 1:100 @ A3

SIMON MIDDLEHURST ARCHITECTS

simon middlehurst architects ltd, the studio, applewood, markw, bucks, SL7 2LD  
tel: 01628 476072 info@middlehurst-architects.co.uk www.middlehurst-architects.co.uk

chartered architects & designers

client

Mr J. Marham & Ms. C. Hillman

project title  
PROPOSED REAR ROOF DORMER EXTENSION (SIDE INFILL)  
NEW ROOF ACCESS & BALUSTRADE, NEW EXTERNAL WINDOWS  
23 LAMBOLLE PLACE, LONDON, NW3 4PG

date  
MAY 2018

scale  
1:50 @A1  
1:100@A3

drawing title  
PROPOSED FLOOR PLANS, ELEVATIONS & SECTION A-A

drawing no.  
1852AL02

revision  
P1 revB

A member of the Royal Institute of British Architects

file ref: SMALSL1805F1