

**KEY**

- Existing
- Demolition - elevation
- Demolition - section

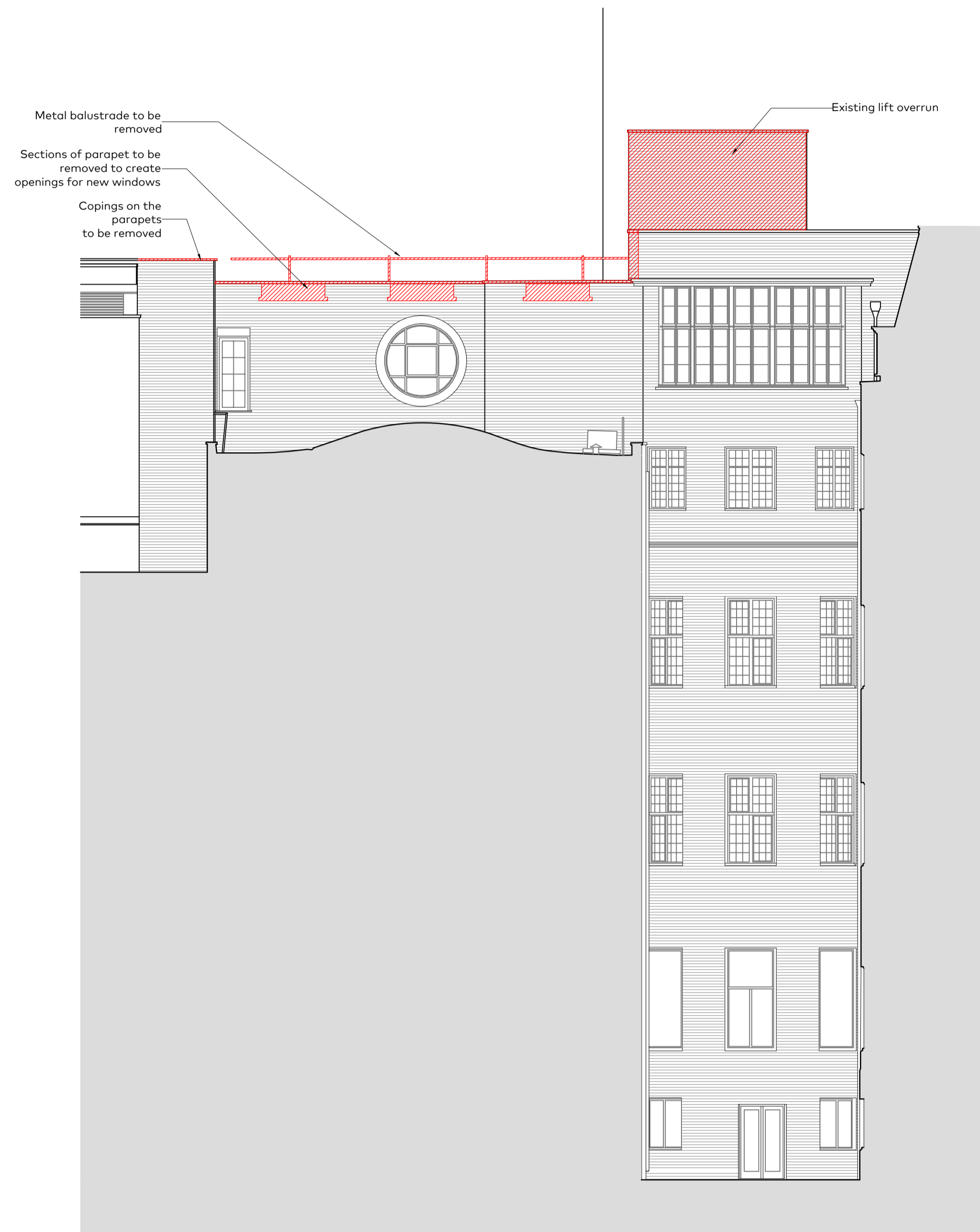

01 NORTH EAST FACING ELEVATION  
As Existing with Demolitions

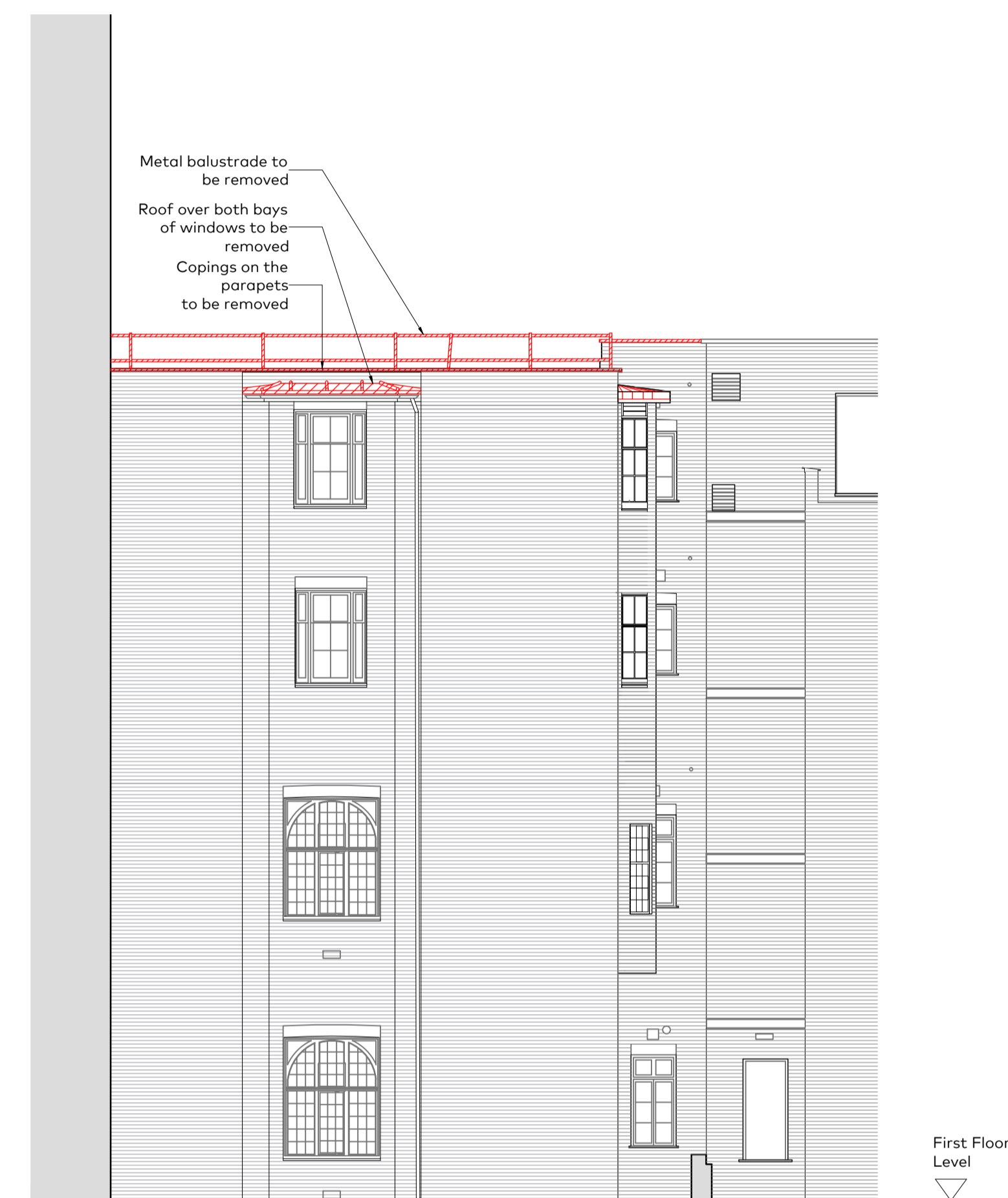

02 SOUTH WEST FACING ELEVATION  
As Existing with Demolitions

Rev	Issue Date	Revision Notes	Drawn
C	2018.07.02	Issued for Planning	YD
B	2018.06.06	Issued for Planning	YD
A	2017.07.11	Issued for Are-application Advice	YD
-	2017.05.26	Issued for Are-application Advice	YD

**General Notes**  
Do not scale. All written dimensions must be checked on site before work commences on site or in shop. Figured dimensions take preference over those scaled. Discrepancies, where identified, must be reported to the Architect immediately. Any areas indicated on this drawing are for guidance purposes only. No responsibility is taken for their accuracy. All work must be carried out in accordance with the Building Regulations and to the satisfaction of the Local Authority.

**PLANNING**

Job Number	Drawing Number	Rev	Scale
815	(01)200	C	1:100@A1 1:200@A3

Drawing Title: Elevations As Existing with Demolitions

Project: Holborn Hall

Client: Mactaggart Inv Co Ltd

Date: 19.05.2017 drawn YD checked



Architects and designers  
+44 20 7404 7677  
www.garnettpartners.com

Garnett & Partners LLP  
Studio 303, The Print Rooms  
164-180 Union Street  
London SE1 0LH

