

**KEY**

- Existing
- Demolition - elevation
- Demolition - section

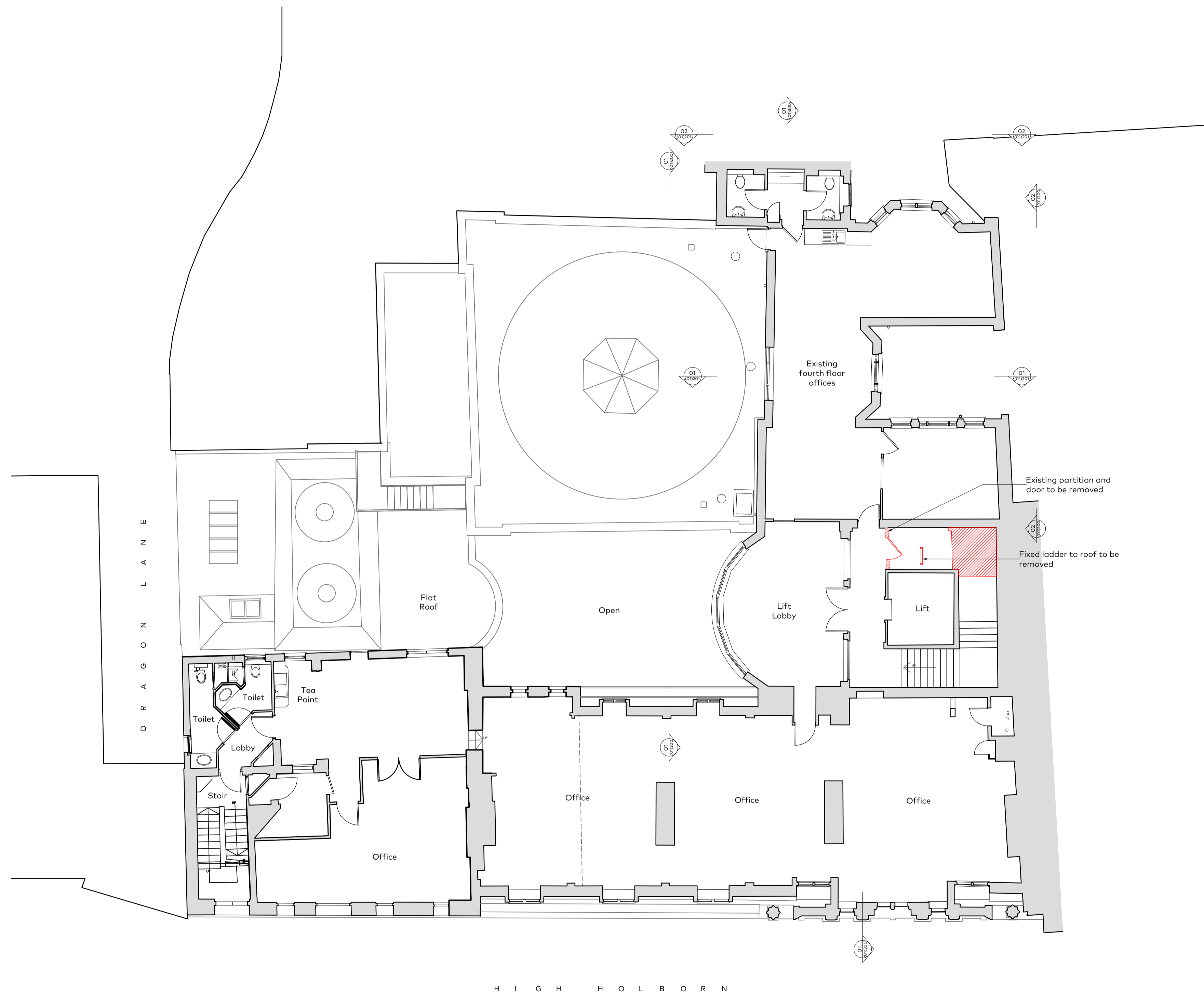

B	2018.06.07	Issued for Planning	YD
A	2017.07.11	Issued for Are-application Advice	YD
-	2017.05.26	Issued for Are-application Advice	YD
Rev	Issue Date	Revision Notes	Drawn

**General Notes**  
 Do not scale. All written dimensions must be checked on site before work commences on site or in shop. Figured dimensions take preference over those scaled. Discrepancies, where identified, must be reported to the Architect immediately. Any areas indicated on this drawing are for guidance purposes only. No responsibility is taken for their accuracy. All work must be carried out in accordance with the Building Regulations and to the satisfaction of the Local Authority.

**PLANNING**

Job Number	Drawing Number	Rev	Scale
<b>815</b>	<b>(01)106</b>	<b>B</b>	1:100@A1 1:200@A3

Drawing Title: Fourth Floor Plan As Existing with Demolitions

Project	Holborn Hall
Client	Mactaggart Inv Co Ltd
Date	19.05.2017
	drawn YD checked

**Garnett & Partners**  
 Architects and designers  
 Studio 303, The Print Rooms  
 164-180 Union Street  
 London SE1 0LH  
 +44 20 7404 7677  
 www.garnettpartners.com

01 - **FOURTH FLOOR PLAN**  
 As Existing with Demolitions

