

500\_406  
02 Elevation A  
1:20

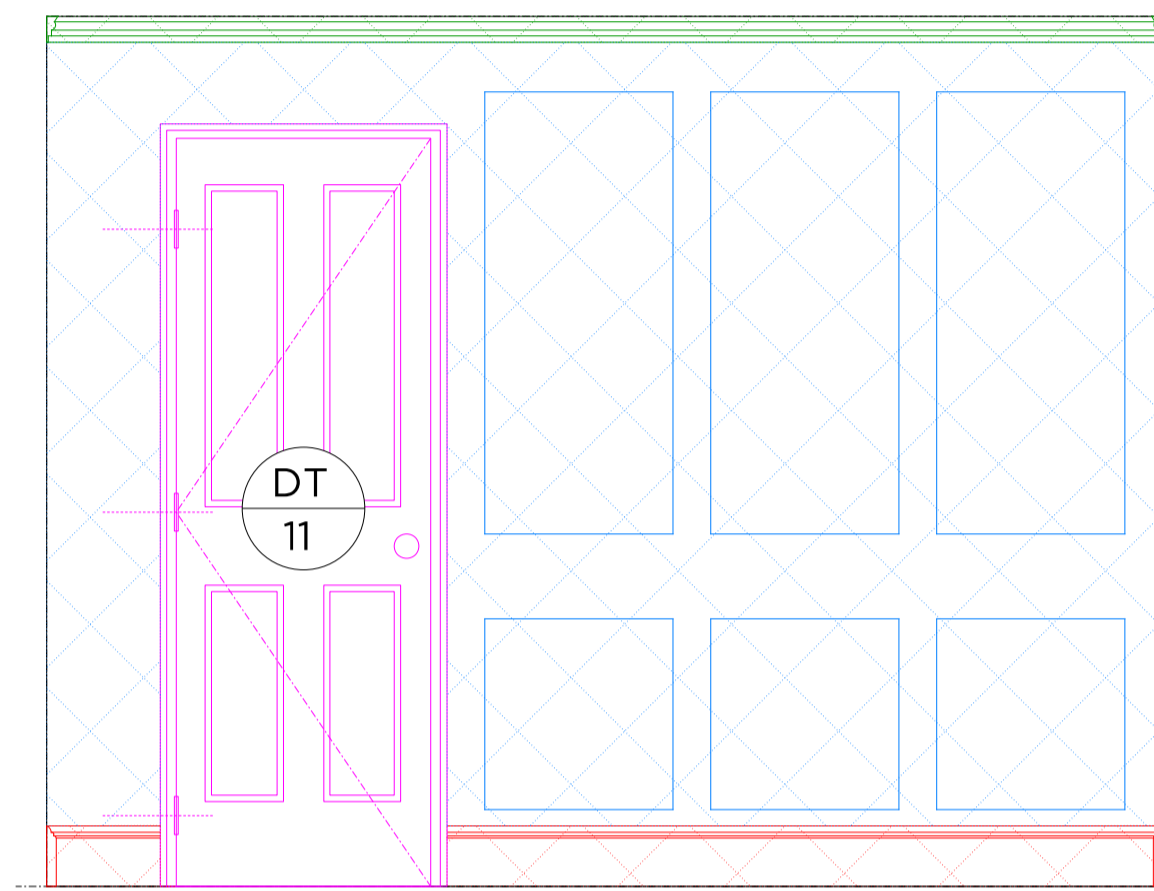

500\_406  
03 Elevation B  
1:20

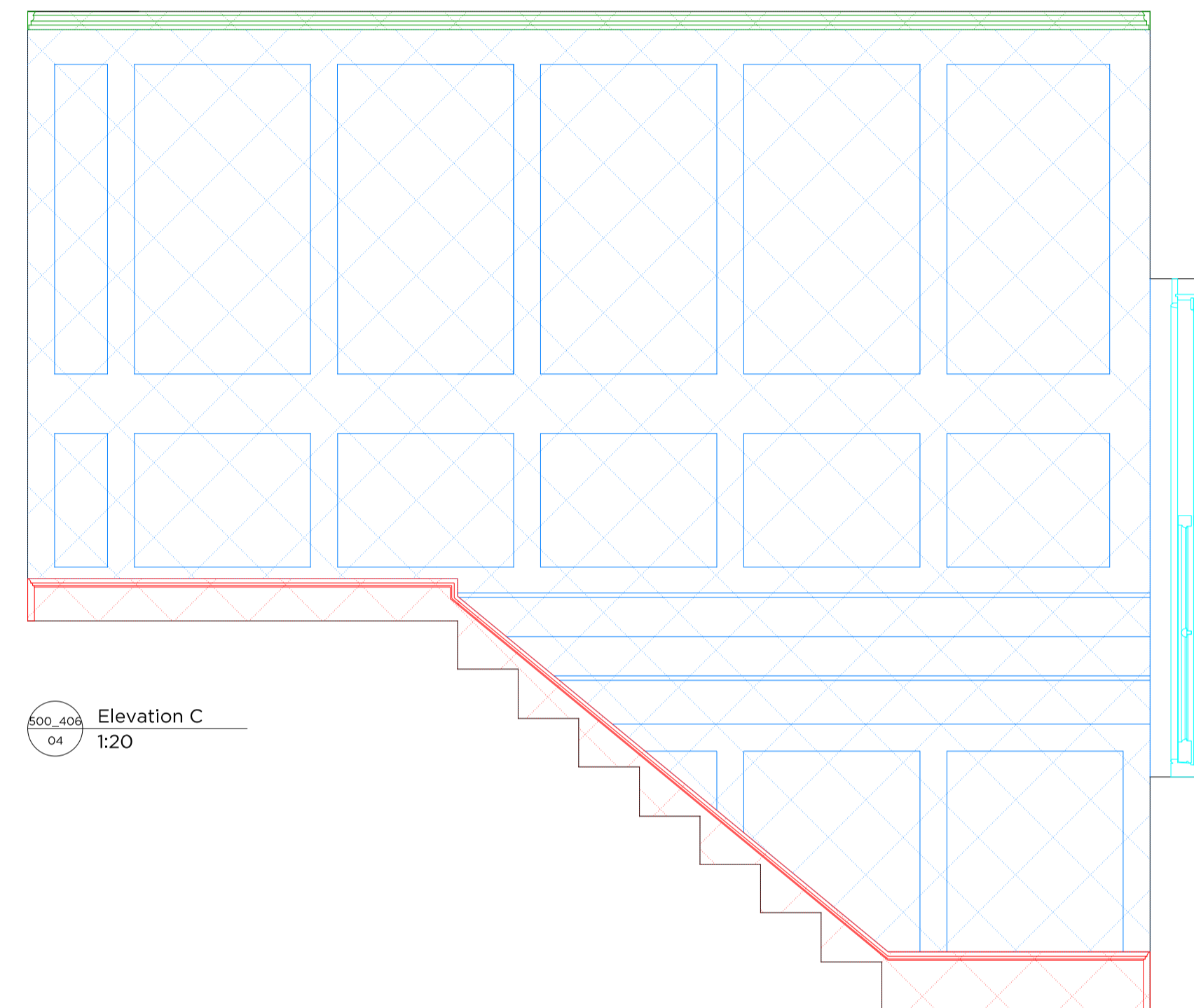

500\_406  
04 Elevation C  
1:20

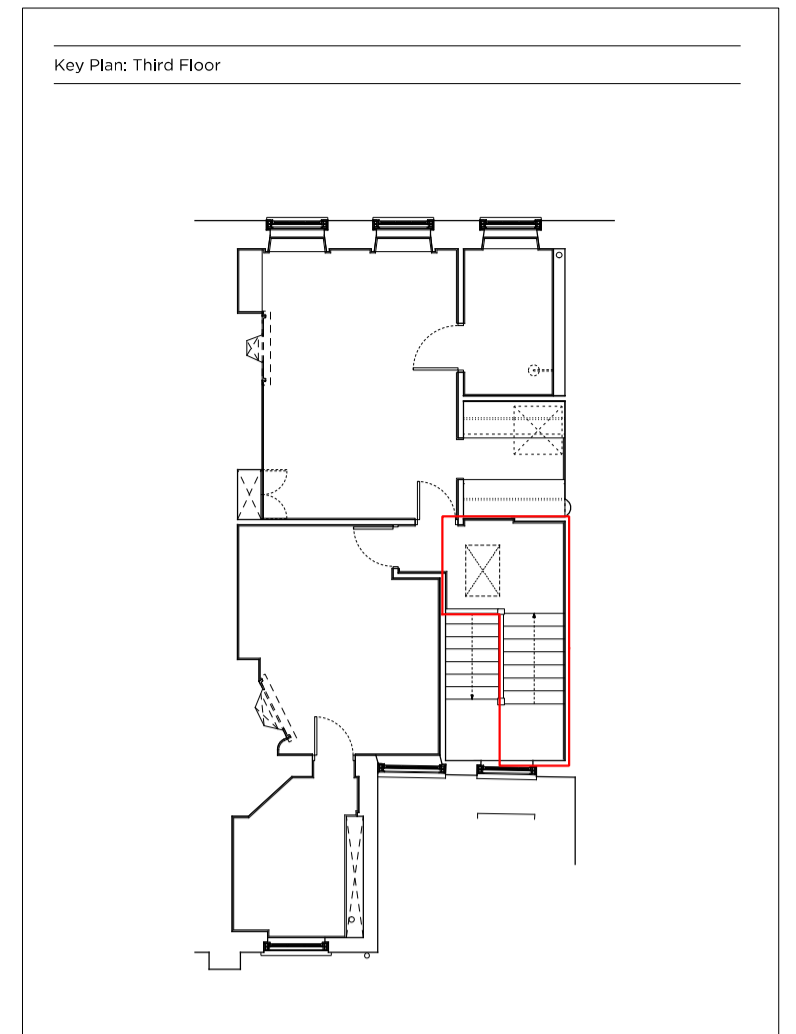

Proposed Key:

|  |   |
|--|---|
| Proposed Internal Wall Finish            | Metal                                   |
| Proposed Door                            | Timber                                  |
| Proposed Window                          | Stone                                   |
| Proposed Fireplace                       | York Stone paving slabs (600mm x 900mm) |
| Proposed New Panelling to Match Existing | Existing timber floor board finish      |
| Proposed New Skirting to Match Existing  | Salvages floor boards to match existing |
| Proposed New Cornice to Match Existing   | Tile                                    |
| Carpet stair runner                      |   |
| Slate                                    |   |

**CORNICE TYPE K**  
REFER TO 700\_102.11

**SKIRTING TYPE J**  
REFER TO 700\_101.10

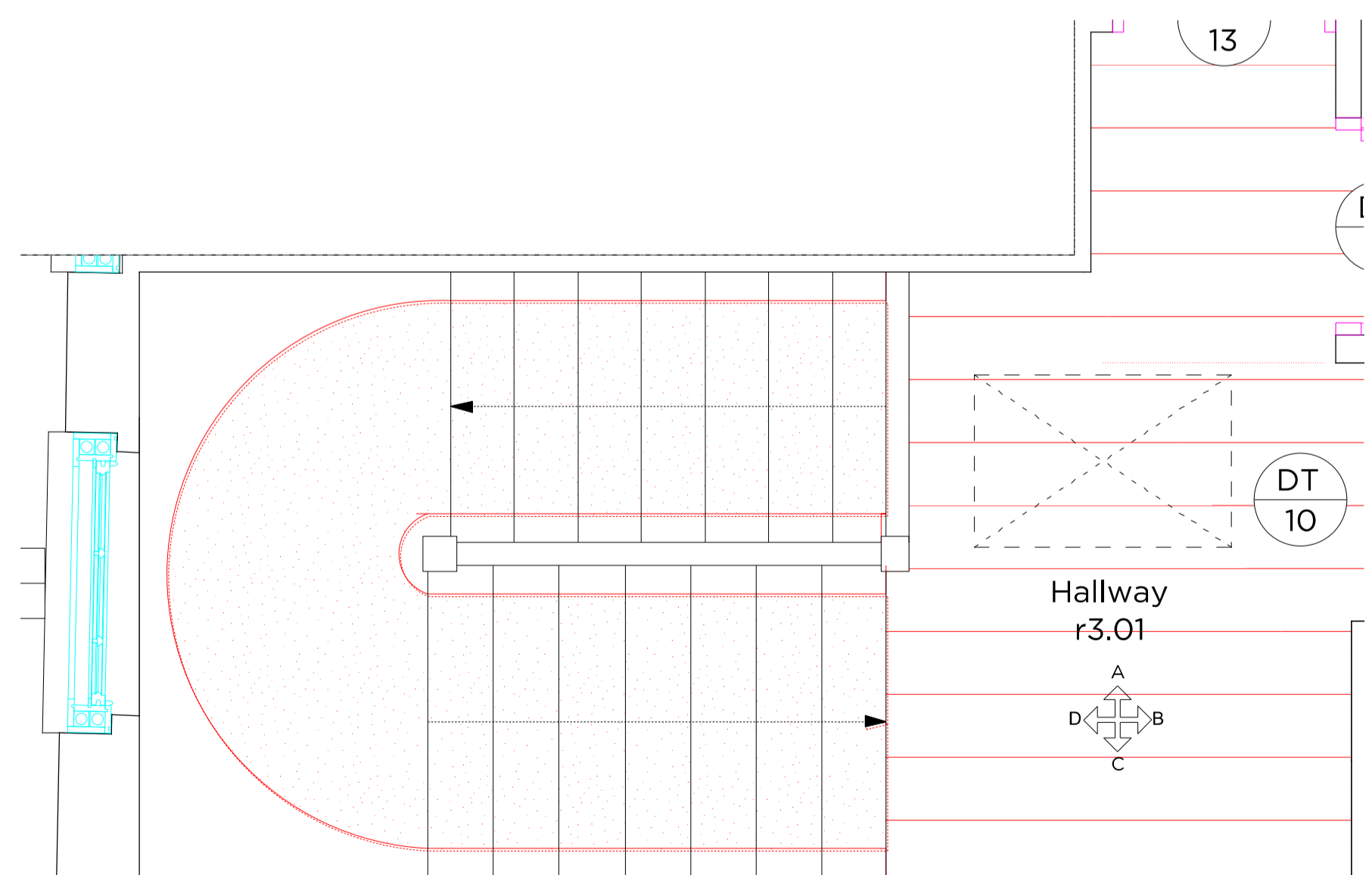

500\_406  
01 Hallway Plan  
1:20

09.08.18 Issued for Planning

# PLANNING

Project No. 17103

Client GFZ Investments Ltd.

Date January 2018

Scale 1:40 @ A3 / 1:20 @ A1

Project 34 Great James Street

Drawing Title: r3.01 Hallway Elevations

Drawing No. 500\_406 Rev. -

Drawn RH Approved MW Signed



66 - 68 Margaret Street W1W 8SR T. 020 7580 9336 www.mw-a.co.uk

Copyright Marek Wojciechowski Architects. No unauthorised copies are to be made. This drawing should not be used to calculate areas for the purposes of valuation. All dimensions to be checked on site by the contractor and such dimensions to be their responsibility. Do not scale drawings. All work must comply with relevant British Standards and Building Regulations requirements. Drawing errors and omissions to be reported to the architect.

