

500\_402  
02 Elevation A  
1:20

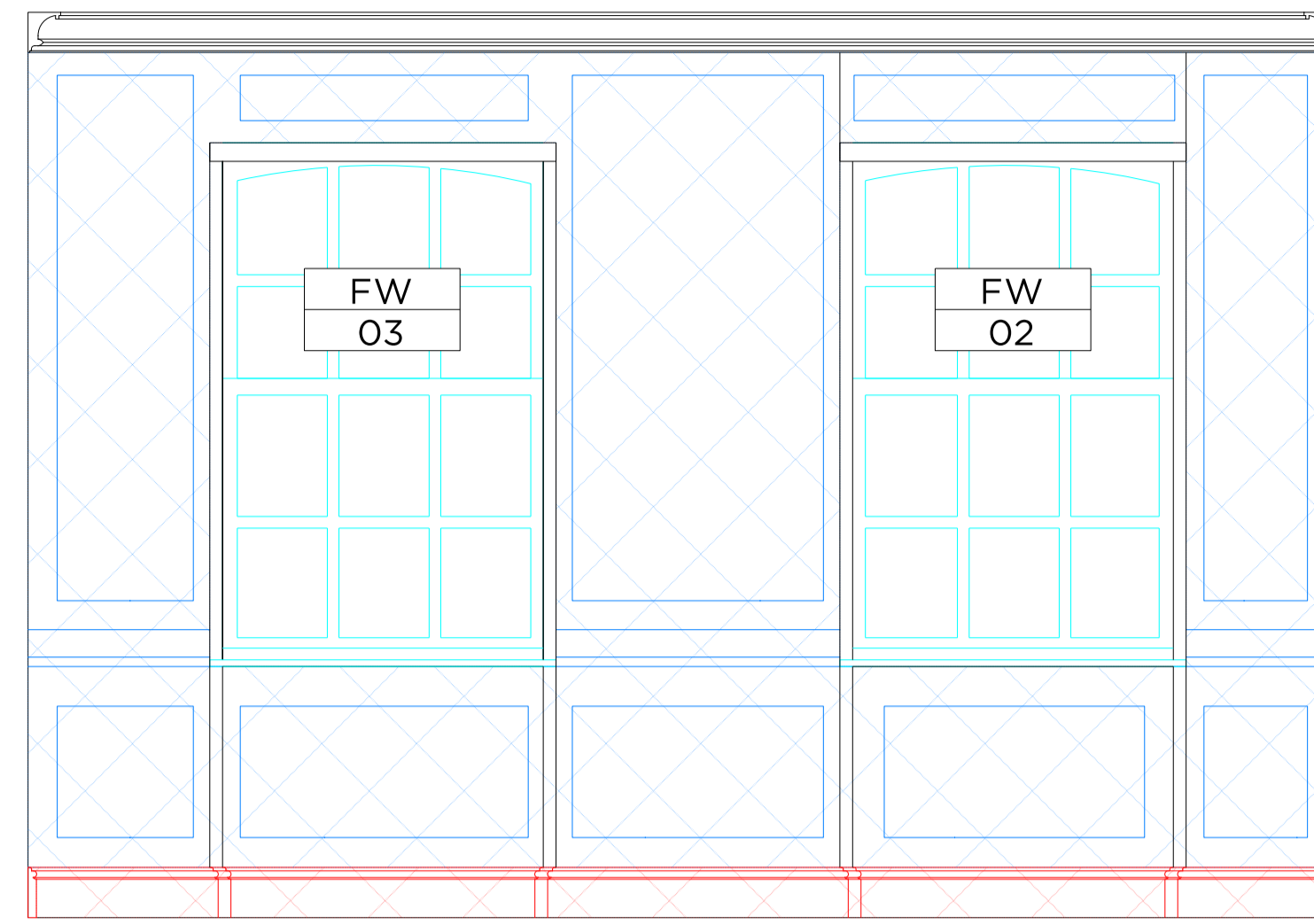

500\_402  
03 Elevation B  
1:20

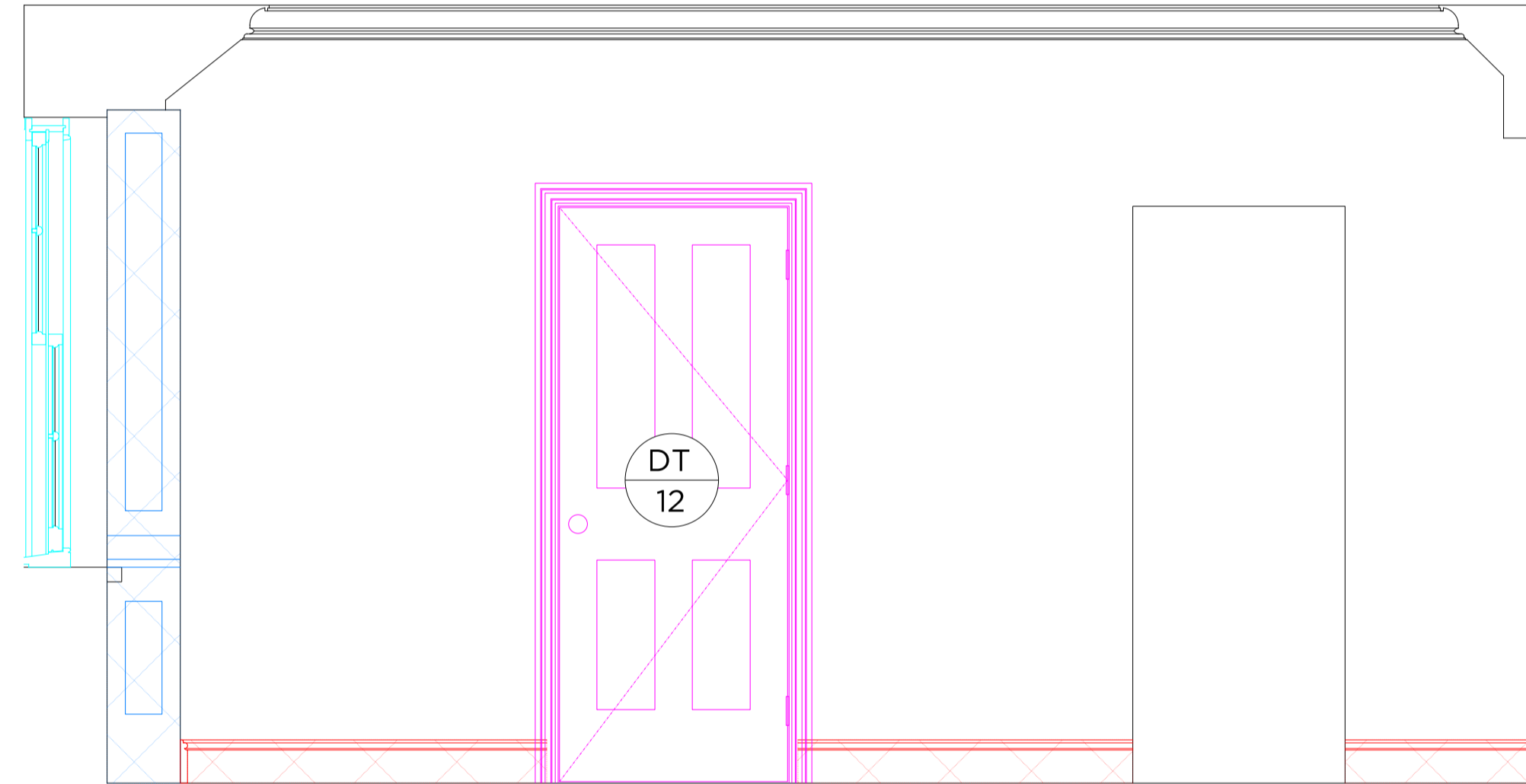

500\_402  
04 Elevation C  
1:20

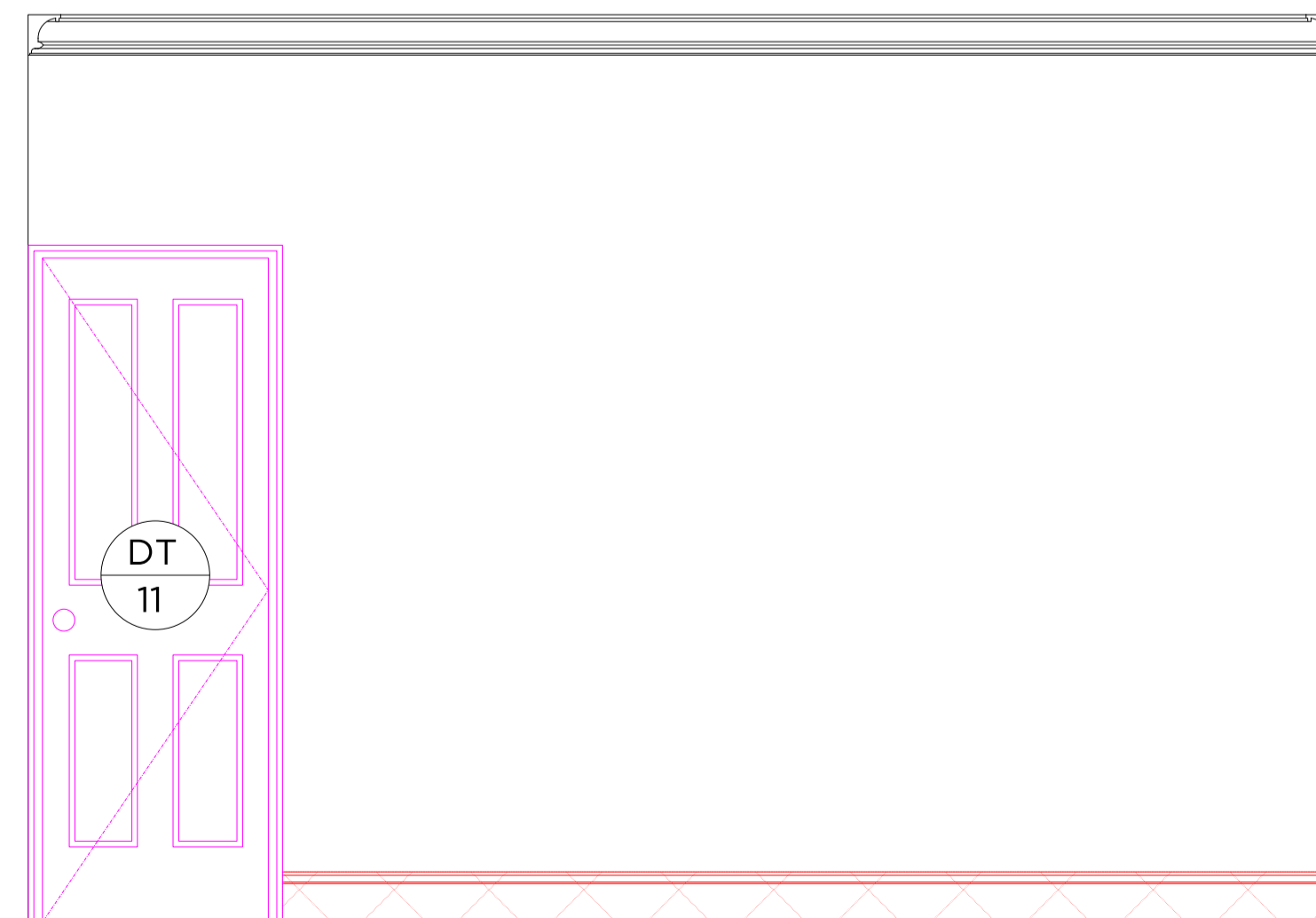

500\_402  
05 Elevation D  
1:20

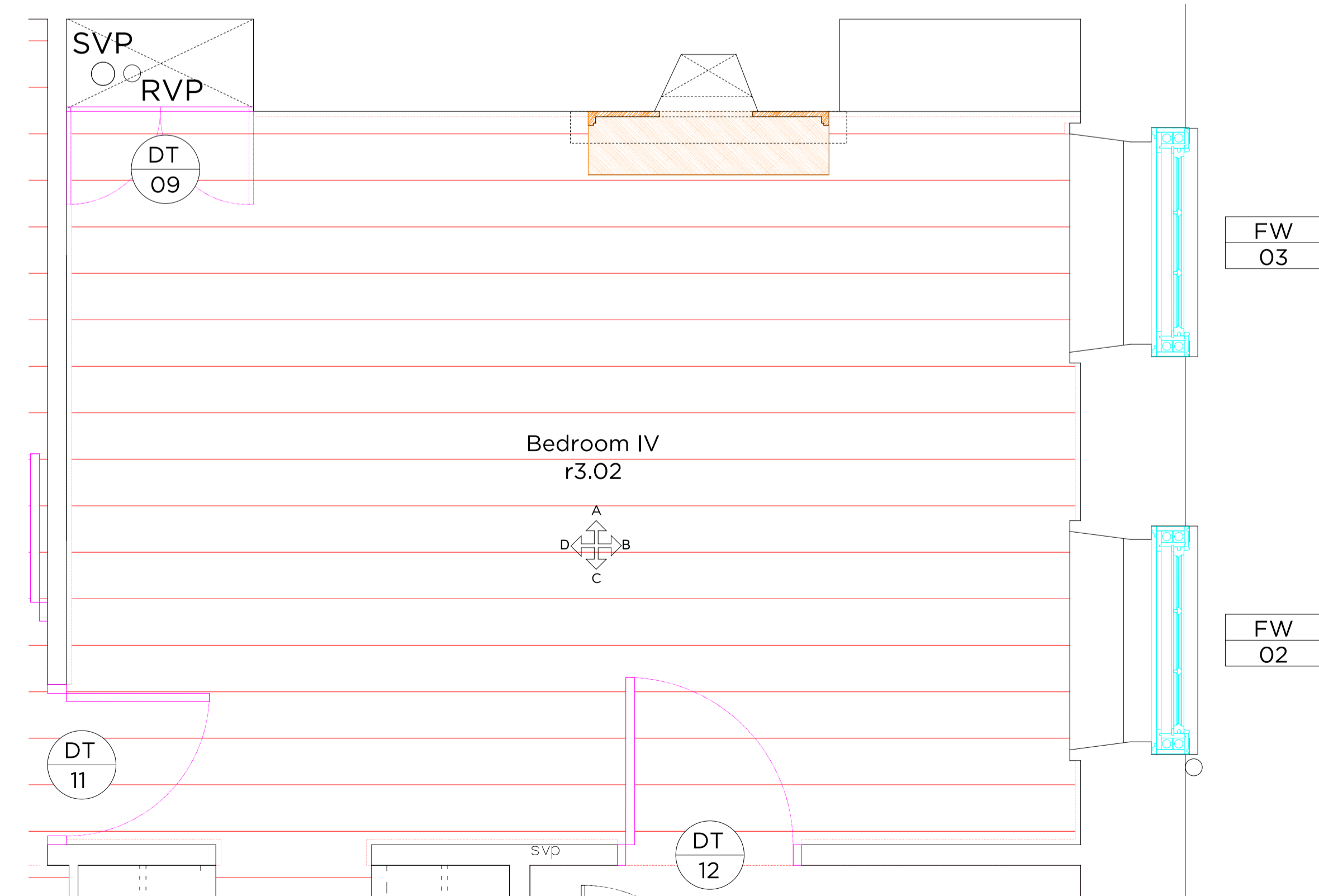

500\_402  
01 Bedroom IV Plan  
1:20

Key Plan: Third Floor

Proposed Key:

Proposed Internal Wall Finish	Metal
Proposed Door	Timber
Proposed Window	Stone
Proposed Fireplace	York Stone paving slabs (600mm x 900mm)
Proposed New Panelling to Match Existing	Existing timber floor board finish
Proposed New Skirting to Match Existing	Salvages floor boards to match existing
Proposed New Cornice to Match Existing	Carpet stair runner
Carpet stair runner	Tile
Slate	

CORNICE TYPE J  
REFER TO 700\_102.10

SKIRTING TYPE K  
REFER TO 700\_101.11

Rev A	09.08.18	Revised as per Planner's comments
	02.02.18	Issued for Planning

# PLANNING

Project No. 17103

Client GFZ Investments Ltd.

Date January 2018

Scale 1:40 @ A3 / 1:20 @ A1

Project 34 Great James Street

Drawing Title: r3.02 Bedroom IV Elevations

Drawing No. 500\_402 Rev. A

Drawn	Approved	Signed
RH	MW	

66 - 68 Margaret Street W1W 8SR T. 020 7580 9336 www.mw-a.co.uk

Copyright Marek Wojciechowski Architects. No implied license exists. This drawing should not be used to calculate areas for the purposes of valuation. All dimensions to be checked on site by the contractor and such dimensions to be their responsibility. Do not scale drawings. All work must comply with relevant British Standards and Building Regulations requirements. Drawing errors and omissions to be reported to the architect.