

500_305
02 Elevation A
1:20

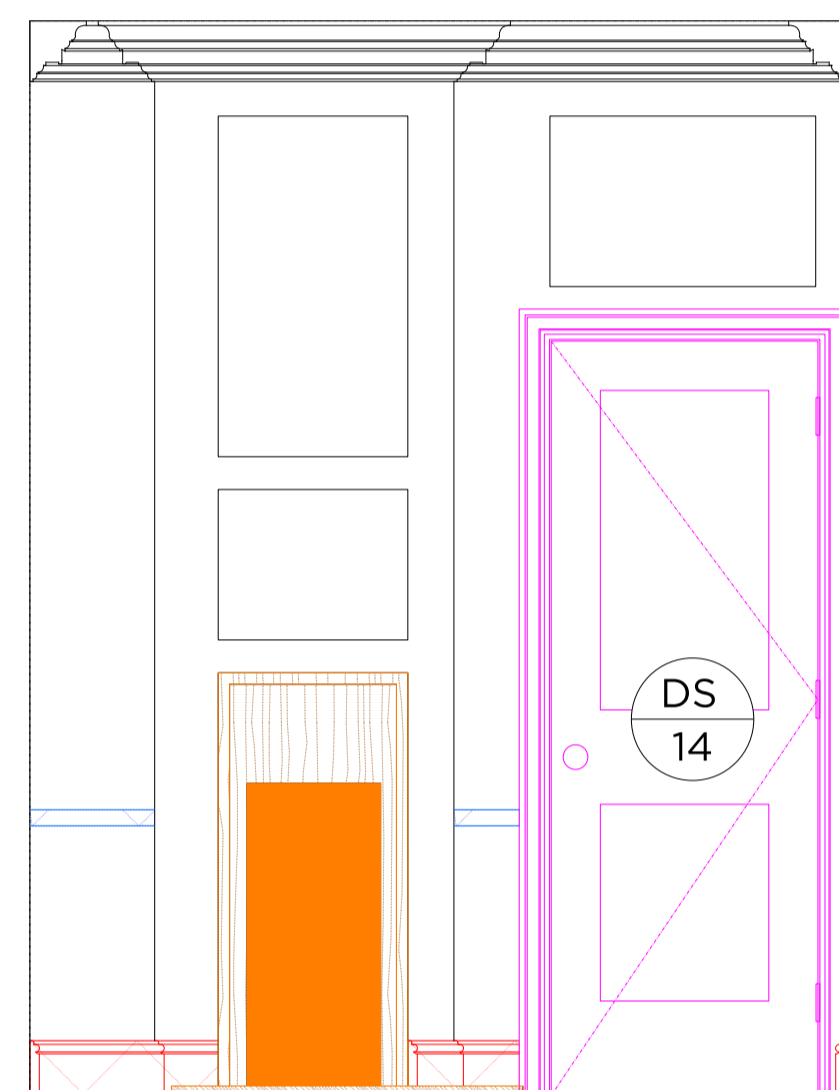

500_305
03 Elevation B
1:20

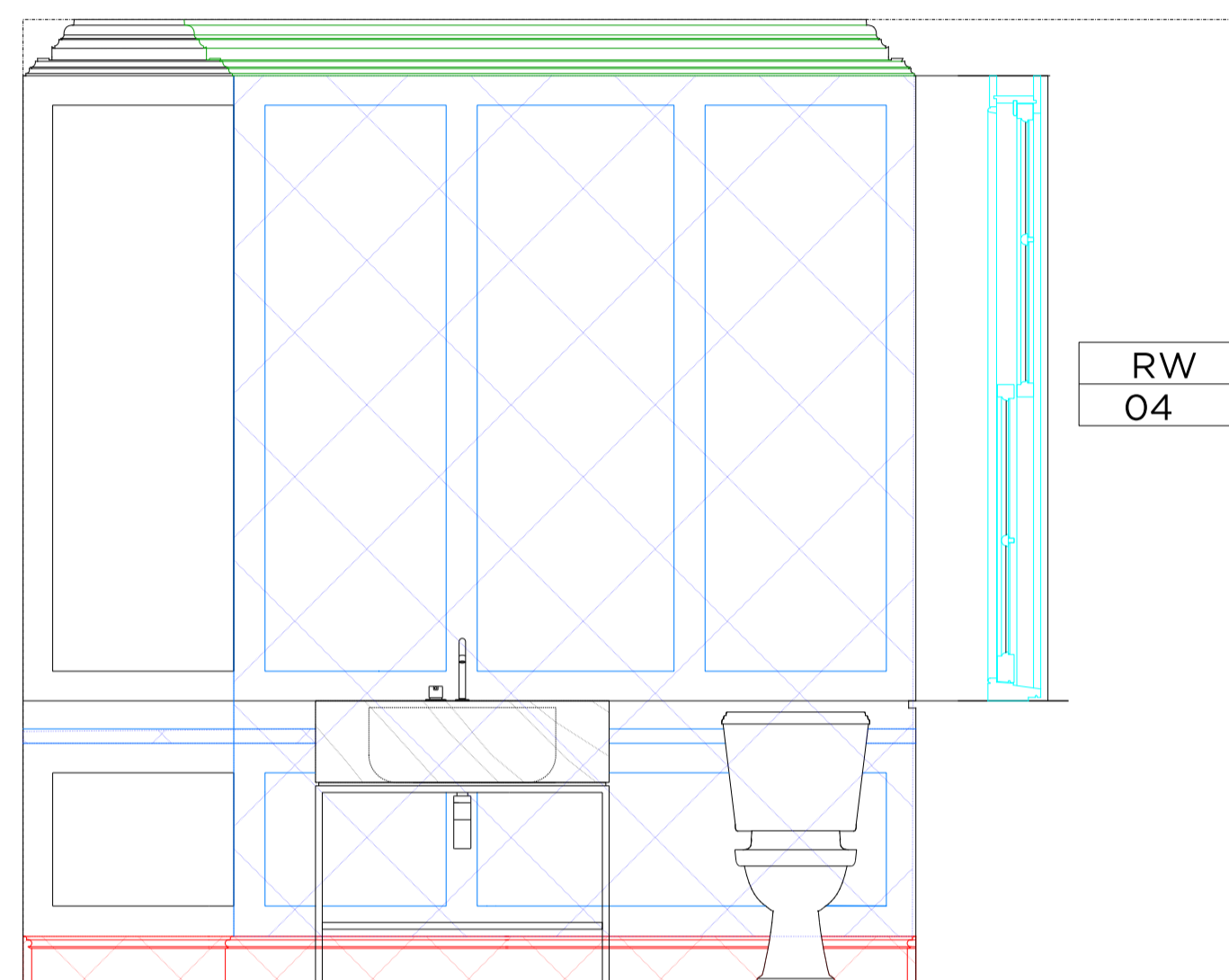

500_305
04 Elevation C
1:20

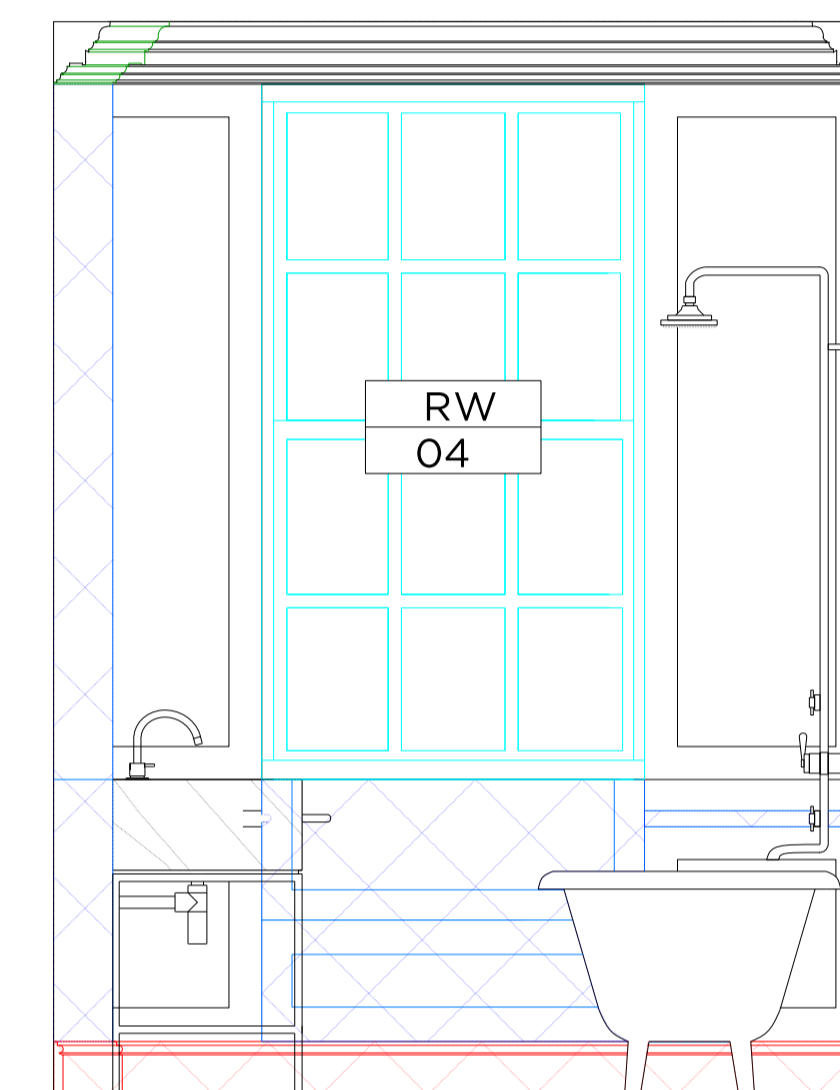

500_305
05 Elevation D
1:20

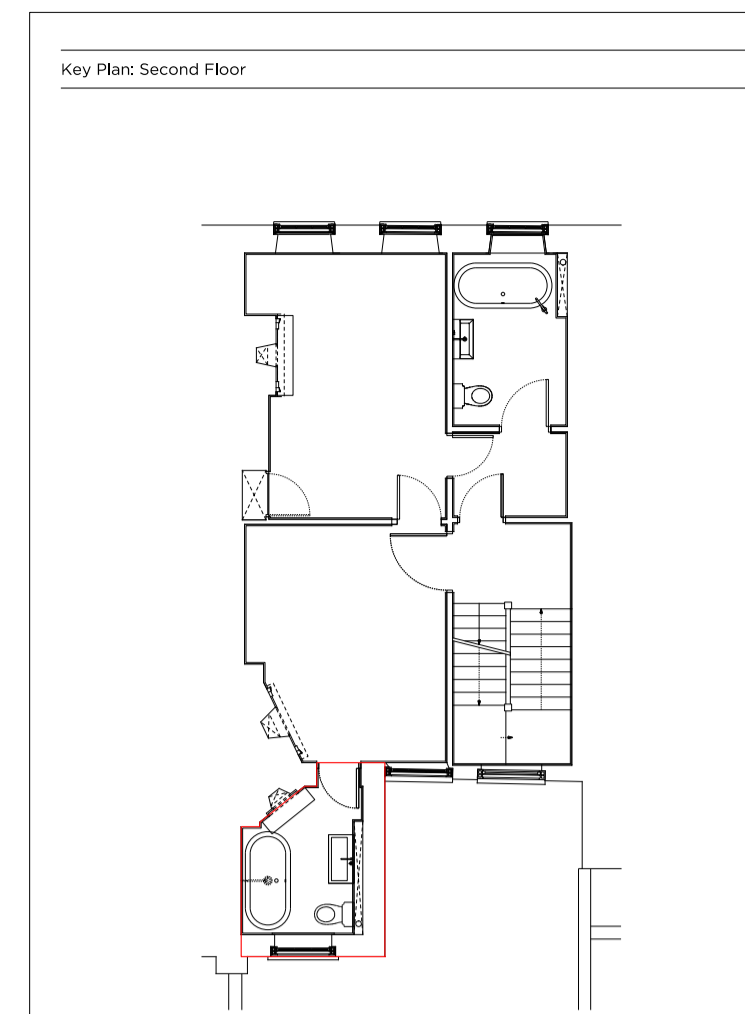

Proposed Key:

Proposed Internal Wall Finish	Metal
Proposed Door	Timber
Proposed Window	Stone
Proposed Fireplace	York Stone paving slabs (600mm x 900mm)
Proposed New Panelling to Match Existing	Existing timber floor board finish
Proposed New Skirting to Match Existing	Salvages floor boards to match existing
Proposed New Cornice to Match Existing	Tile
Carpet stair runner	
Slate	

CORNICE TYPE B
REFER TO 700_102.02

SKIRTING TYPE D
REFER TO 700_101.04

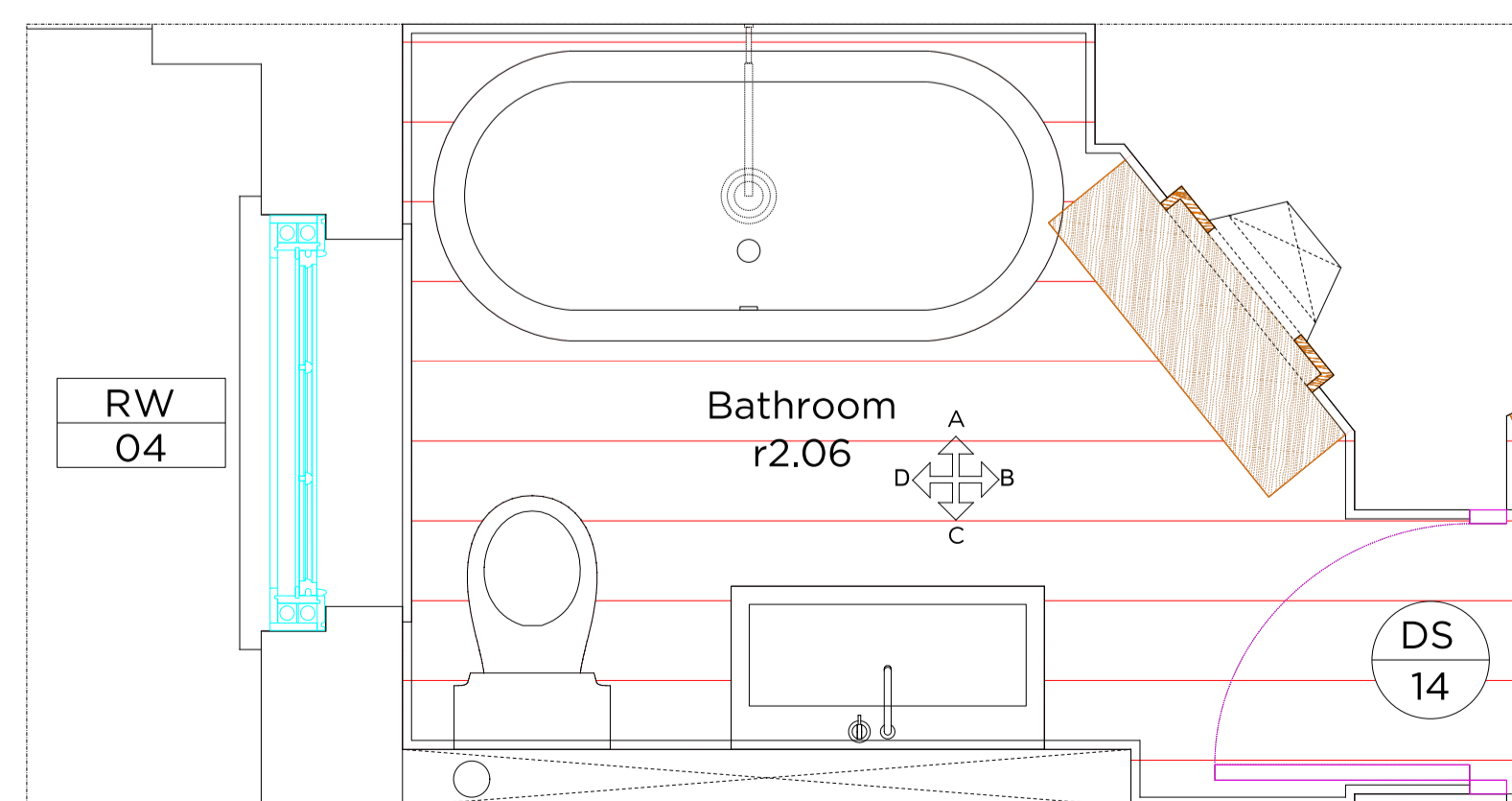

500_305
01 Bathroom Plan
1:20

Rev A 09.08.18 Revised as per Planner's comments

PLANNING

Project No. 17103

Client GFZ Investments Ltd.

Date January 2018

Scale 1:40 @ A3 / 1:20 @ A1

Project 34 Great James Street

Drawing Title: r2.06 Bathroom Elevations

Drawing No. 500_305 Rev. A

Drawn: RH Approved: MW Signed:



66 - 68 Margaret Street W1W 8SR T. 020 7580 9336 www.mw-a.co.uk

Copyright Marek Wojciechowski Architects. No implied license exists. This drawing should not be used to calculate areas for the purposes of valuation. All dimensions to be checked on site by the contractor and such dimensions to be their responsibility. Do not scale drawings. All work must comply with relevant British Standards and Building Regulations requirements. Drawing errors and omissions to be reported to the architect.

