

500_202
02 Elevation A
1:20

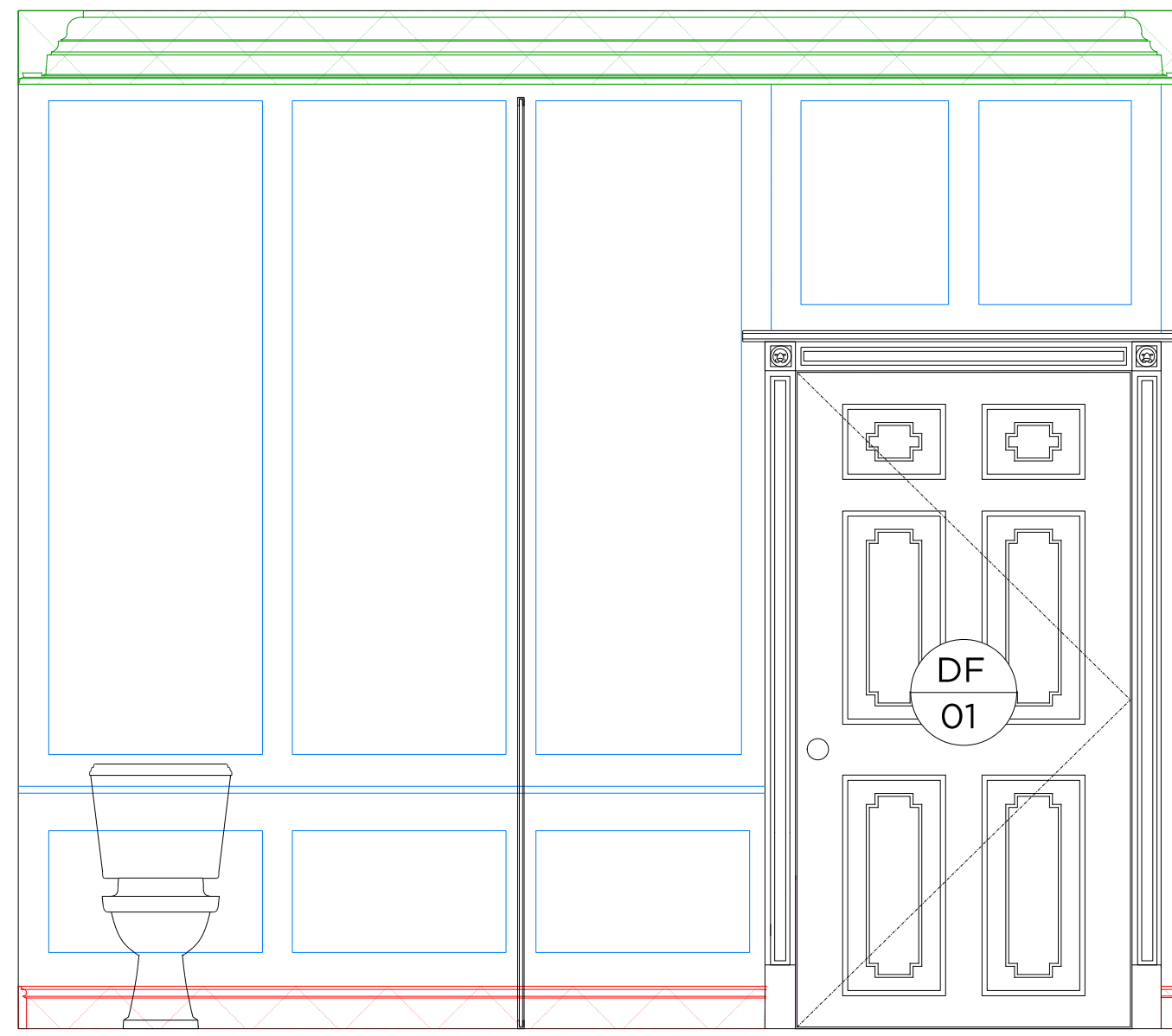

500_202
03 Elevation B
1:20

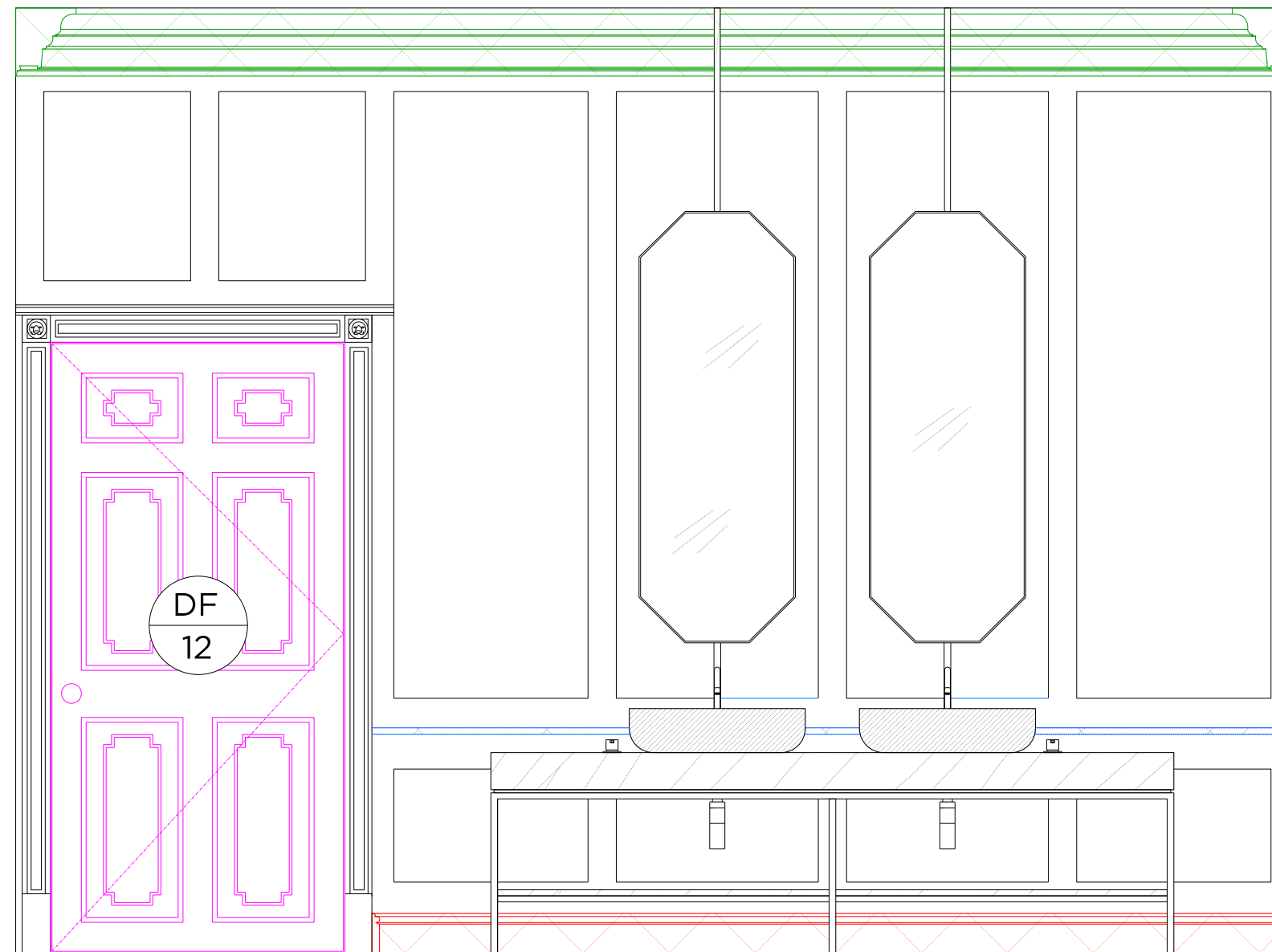

500_202
04 Elevation C
1:20

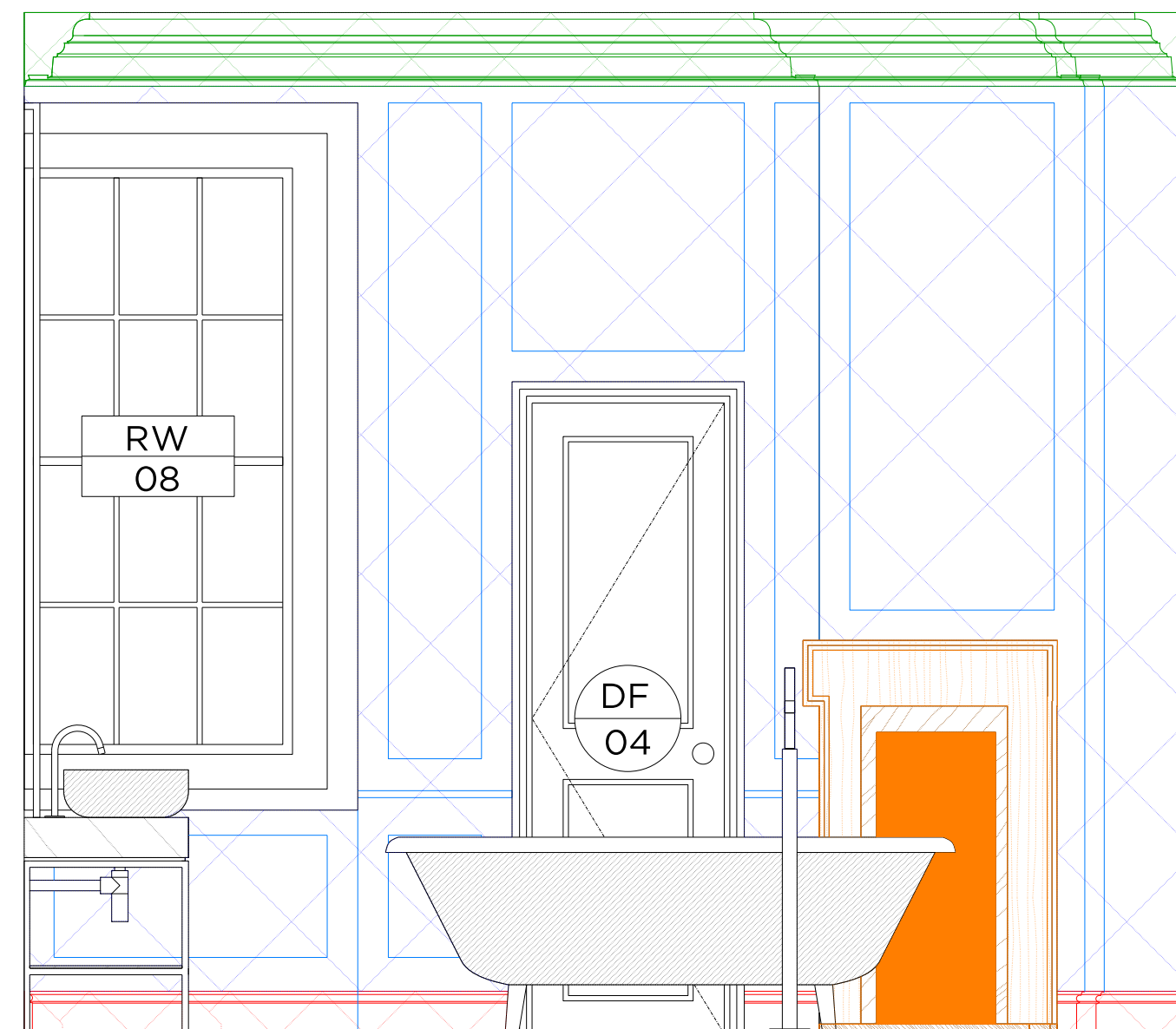

500_202
05 Elevation D
1:20

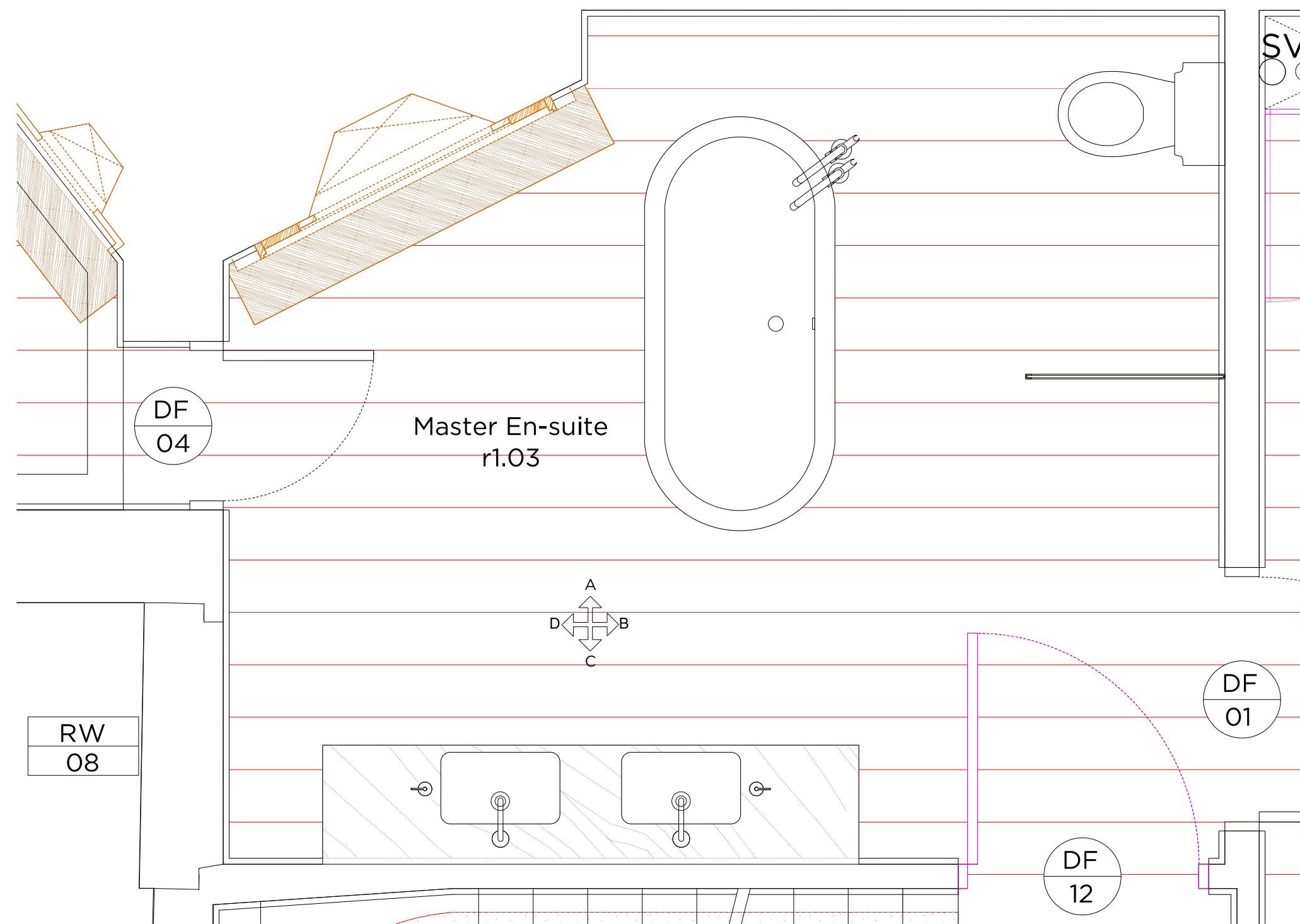

500_202
07 Master Bedroom Plan
1:20

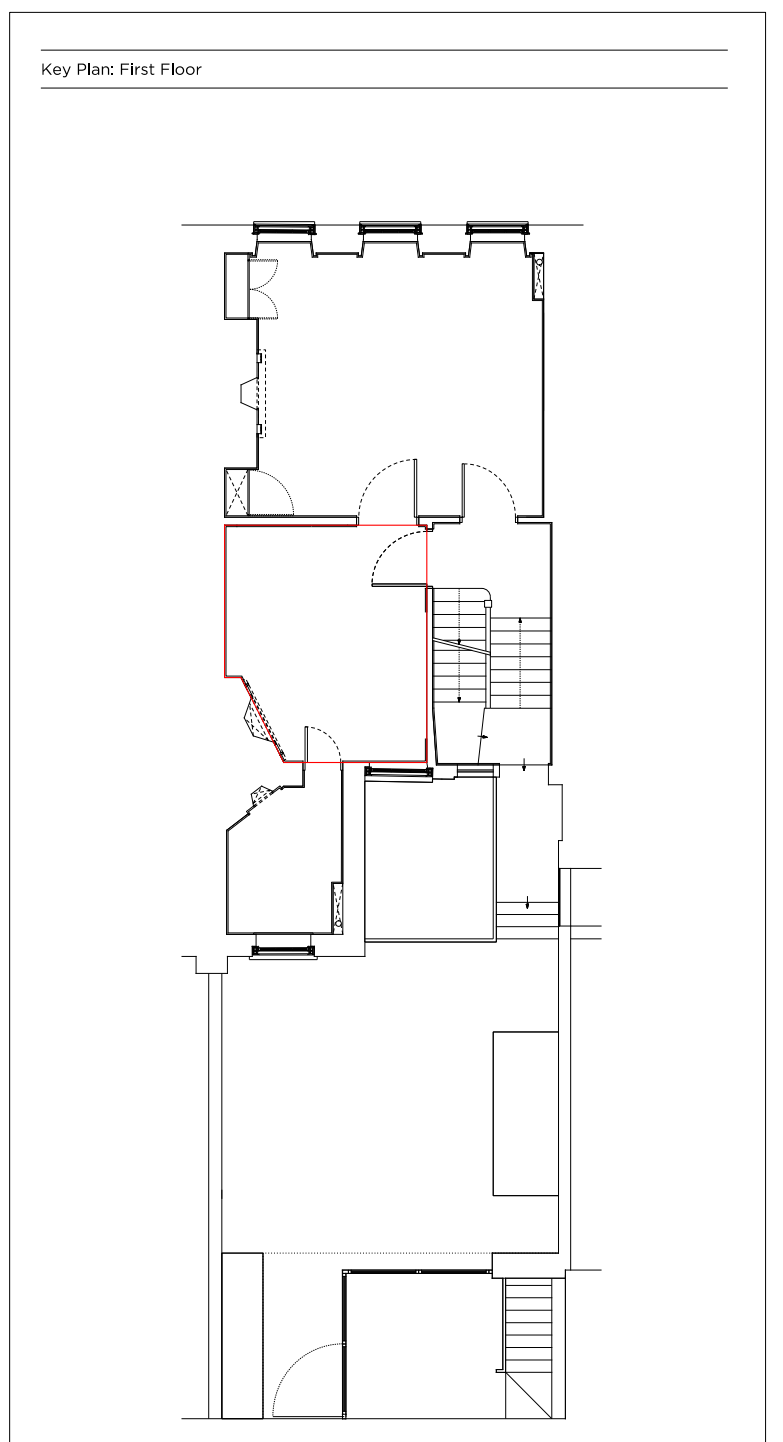

Proposed Key:

Proposed Internal Wall Finish	Metal
Proposed Door	Timber
Proposed Window	Stone
Proposed Fireplace	York Stone paving slabs (600mm x 900mm)
Proposed New Panelling to Match Existing	Existing timber floor board finish
Proposed New Skirting to Match Existing	Salvages floor boards to match existing
Proposed New Cornice to Match Existing	Carpet stair runner
Carpet stair runner	Slate
Slate	Tile

CORNICE TYPE E
REFER TO 700_102.05

SKIRTING TYPE G
REFER TO 700_101.07

Rev A 09.08.18 Revised as per Planner's comments

PLANNING

Project No.	17103	
Client	GFZ Investments Ltd.	
Date	January 2018	
Scale	1:40 @ A3 / 1:20 @ A1	
Project	34 Great James Street	
Drawing Title	r1.03 Master Ensuite Elevations	
Drawing No.	500_202	
Rev.	A	
Drawn	Approved	Signed
RH	MW	



66 - 68 Margaret Street WIV 8SR T. 020 7580 9336 www.mw-a.co.uk

Copyright Marek Wojciechowski Architects. No implied license exists. This drawing should not be used to calculate areas for the purposes of valuation. All dimensions to be checked on site by the contractor and such dimensions to be their responsibility. Do not scale drawings. All work must comply with relevant British Standards and Building Regulations requirements. Drawing errors and omissions to be reported to the architect.