

500_104
02 Elevation A
1:20

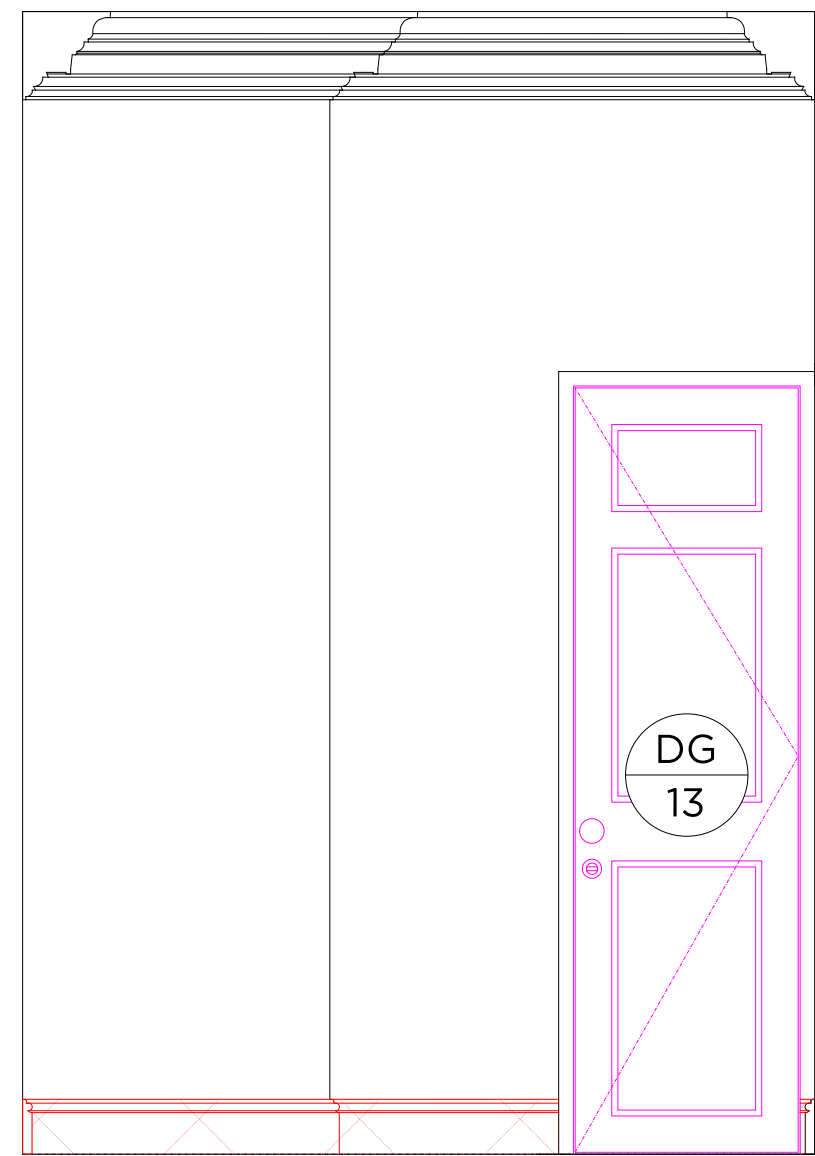

500_104
03 Elevation B
1:20

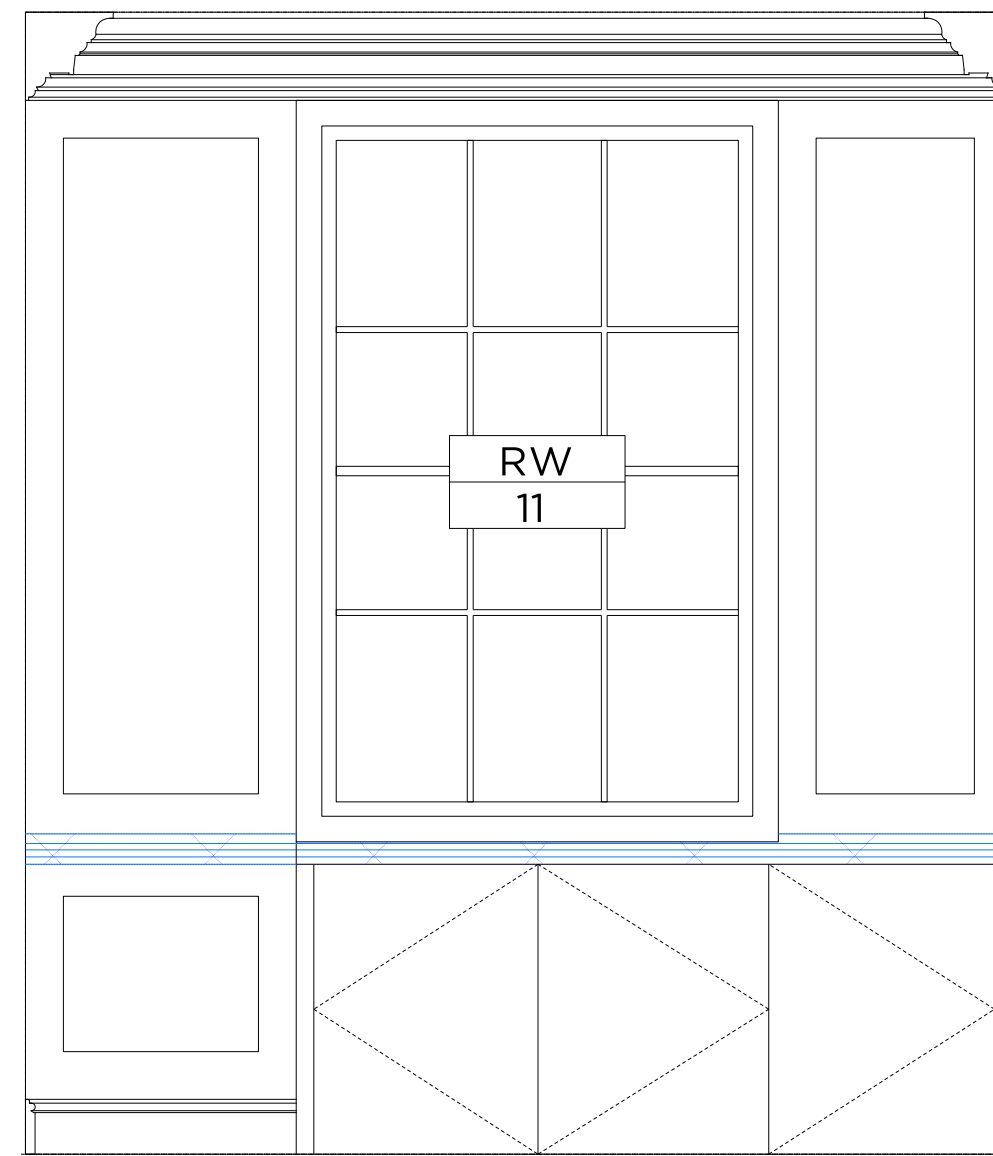

500_104
04 Elevation C
1:20

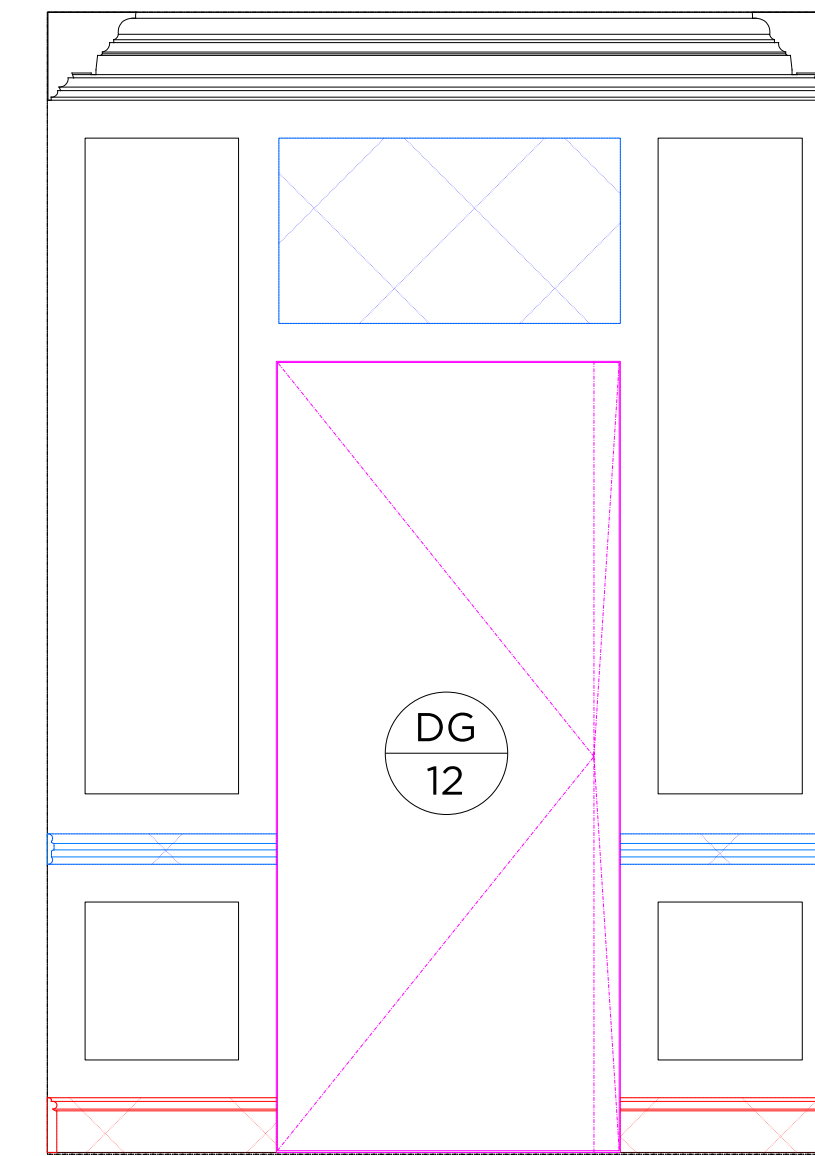

500_104
05 Elevation D
1:20

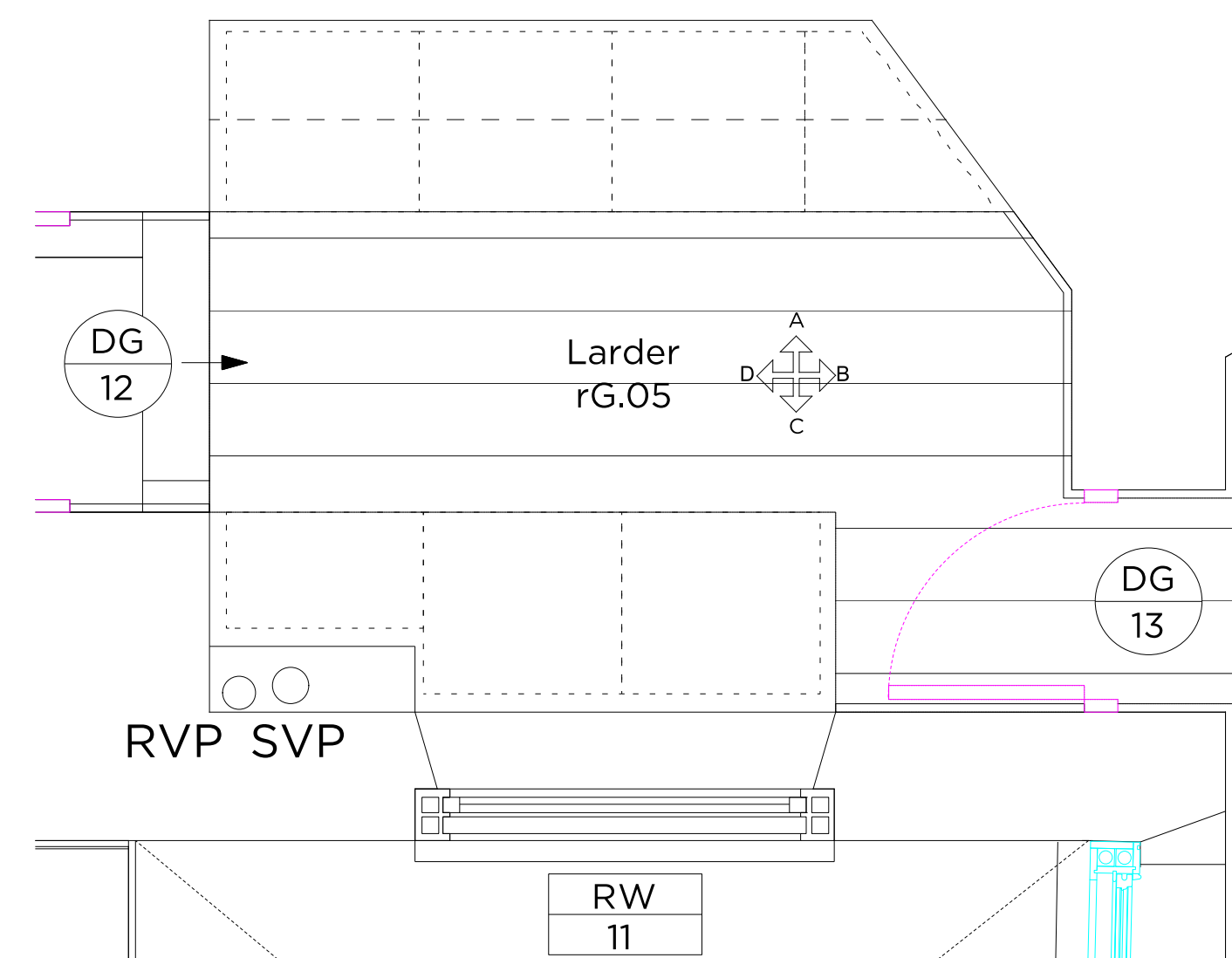

500_104
01 Larder Plan
1:20

Key Plan: Ground Floor

Proposed Key:

Proposed Internal Wall Finish	Metal
Proposed Door	Timber
Proposed Window	Stone
Proposed Fireplace	York Stone paving slabs (600mm x 900mm)
Proposed New Panelling to Match Existing	Existing timber floor board finish
Proposed New Skirting to Match Existing	Salvages floor boards to match existing
Proposed New Cornice to Match Existing	Carpet stair runner
Carpet stair runner	Slate
Slate	Tile

CORNICE TYPE C
REFER TO 700_102.03

SKIRTING TYPE D
REFER TO 700_101.04

A 09.08.18 Issued for Planning

PLANNING

Project No. 17103
Client: GFZ Investments Ltd.
Date: January 2018
Scale: 1:40 @ A3 / 1:20 @ A1
Project: 34 Great James Street

Drawing Title: rG.05 Larder Elevations

Drawing No. 500_104	Rev. A
Drawn: RH	Approved: MW
Signed	

Marek Wojciechowski Architects Ltd.
66 - 68 Margaret Street W1W 8SR T. 020 7580 9336 www.mwa.co.uk

Copyright Marek Wojciechowski Architects. No implied license exists. This drawing should not be used to calculate areas for the purposes of valuation. All dimensions to be checked on site by the contractor and such dimensions to be their responsibility. Do not scale drawings. All work must comply with relevant British Standards and Building Regulations requirements. Drawing errors and omissions to be reported to the architect.