

500_101
02 Elevation A
1:20

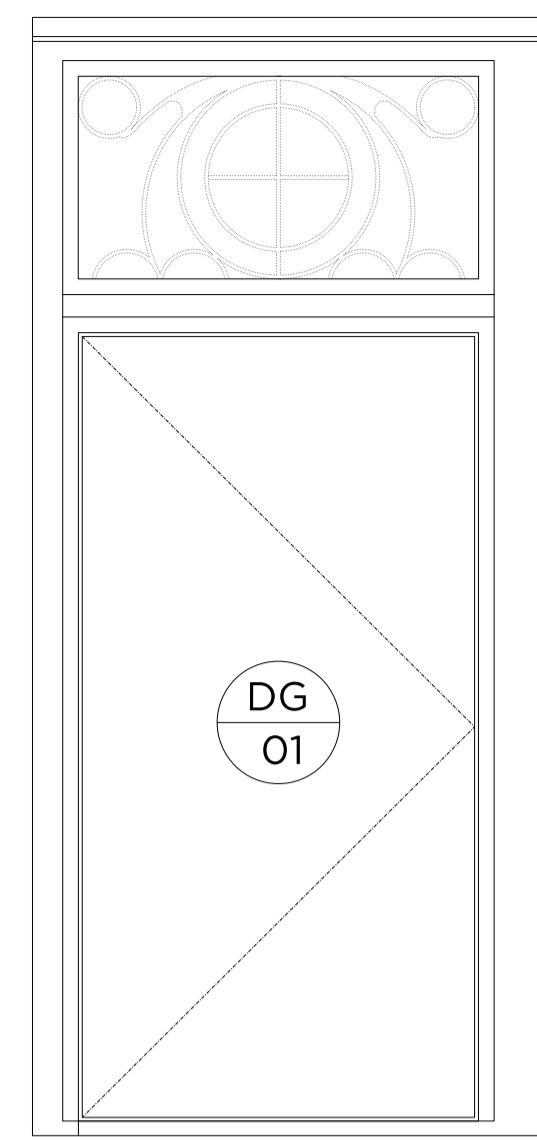

500_101
04 Elevation B1
1:20

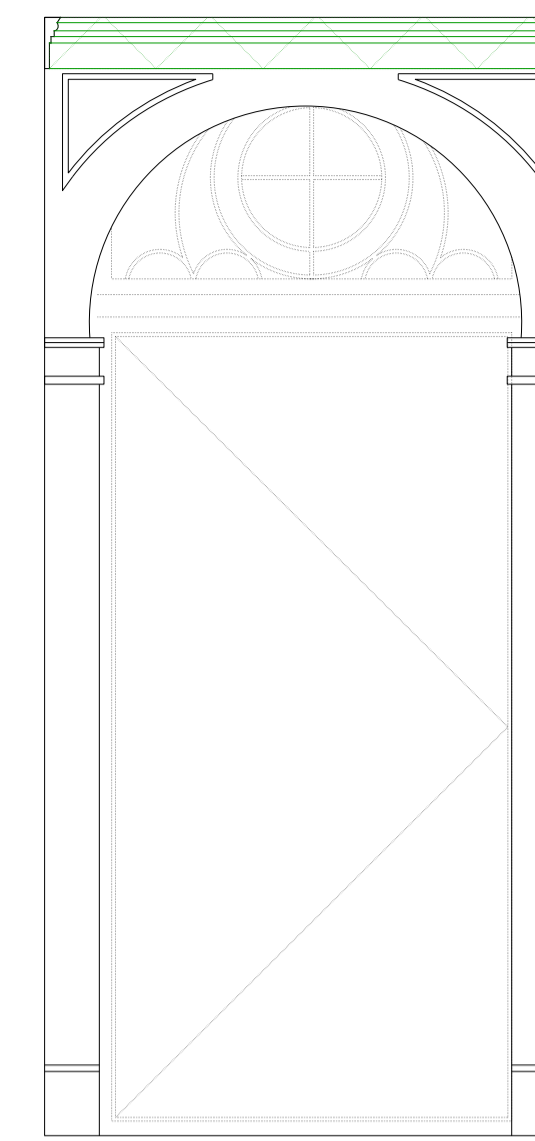

500_101
03 Elevation B
1:20

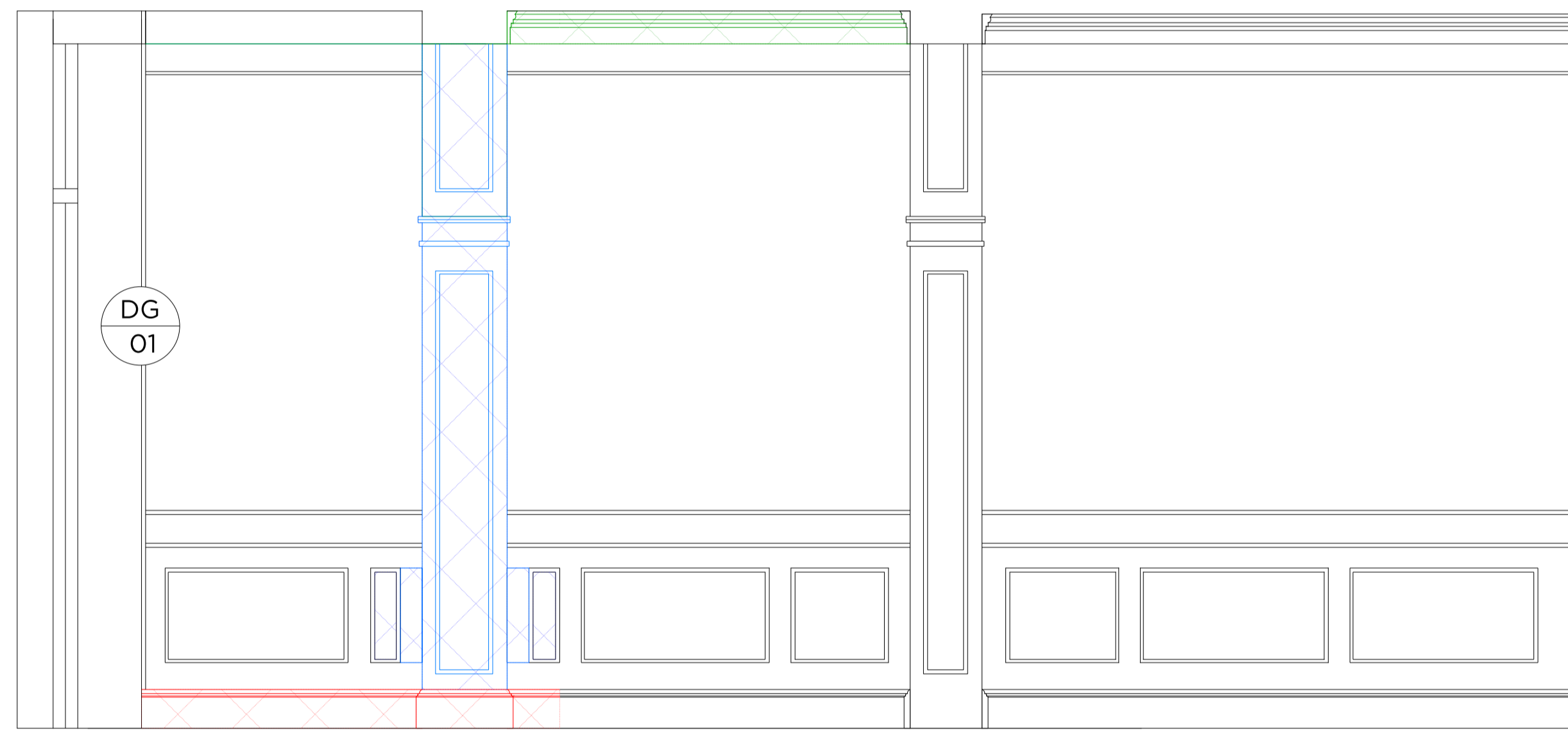

500_101
05 Elevation C
1:20

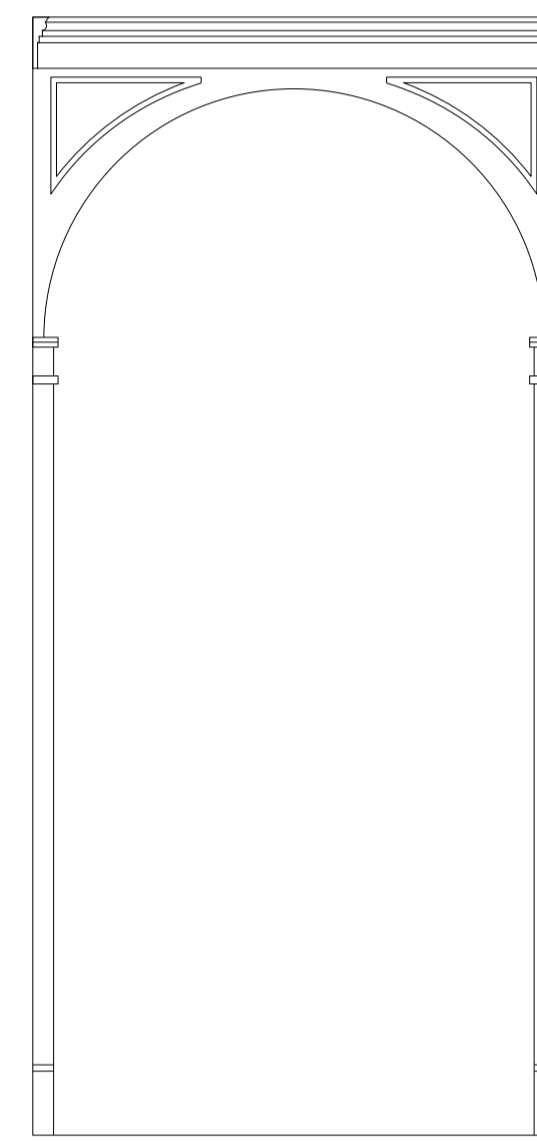

500_101
06 Elevation D
1:20

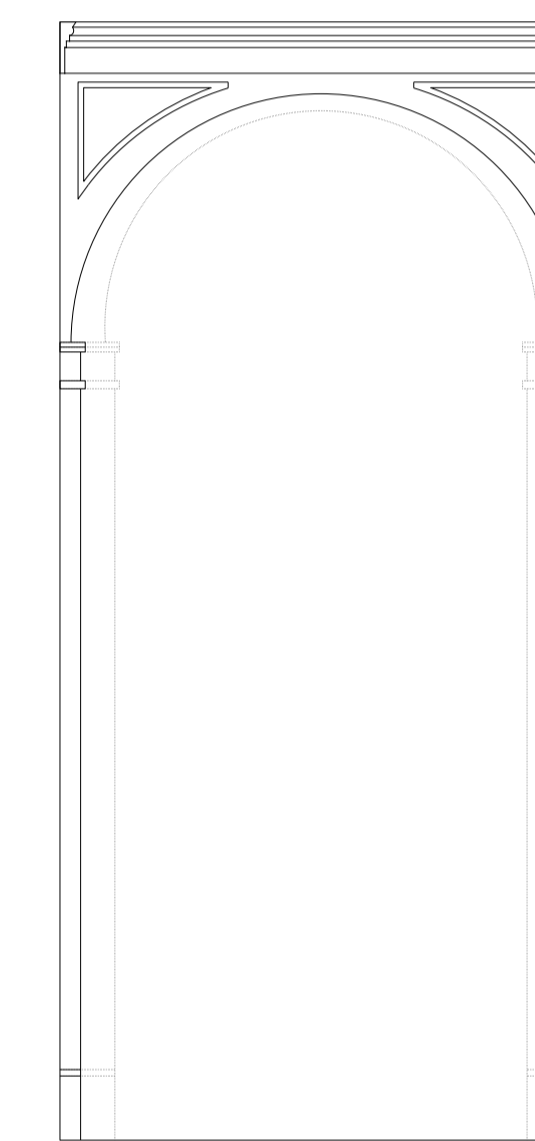

500_101
07 Elevation B2
1:20

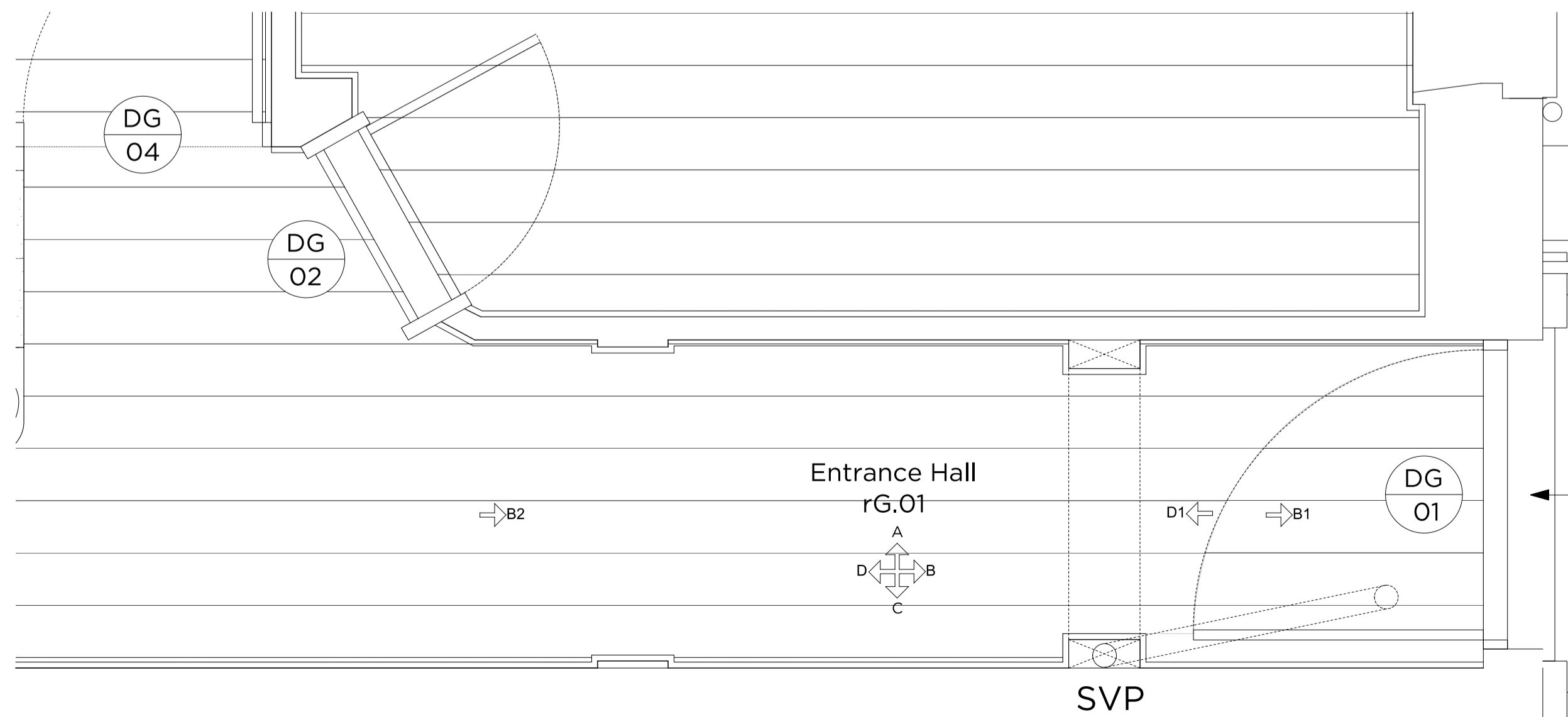

500_101
01 Entrance Hall Plan
1:20

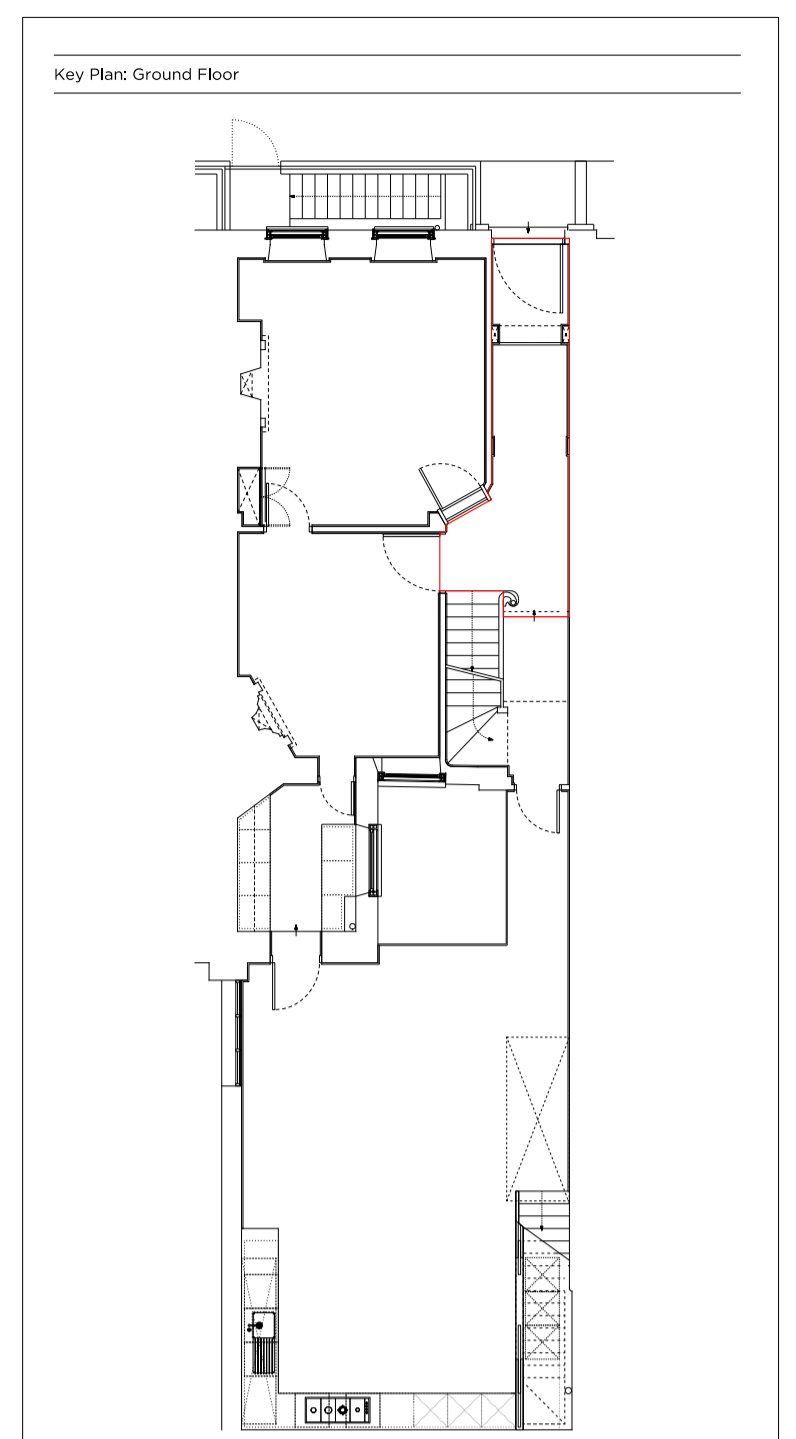

Proposed Key:

Proposed Internal Wall Finish	Metal
Proposed Door	Timber
Proposed Window	Stone
Proposed Fireplace	York Stone paving slabs (600mm x 900mm)
Proposed New Panelling to Match Existing	Existing timber floor board finish
Proposed New Skirting to Match Existing	Salvages floor boards to match existing
Proposed New Cornice to Match Existing	Carpet stair runner
Carpet stair runner	Slate
Slate	Tile

CORNICE TYPE B
REFER TO 700_102.02

SKIRTING TYPE B
REFER TO 700_101.02

Rev A 09.08.18 Revised as per Planner's comments

PLANNING

Project No. 17103
 Client GFZ Investments Ltd.
 Date January 2018
 Scale 1:40 @ A3 / 1:20 @ A1
 Project 34 Great James Street
 Drawing Title: rG.01 Entrance Hall Elevations
 Drawing No. 500_101 Rev. A
 Drawn RH Approved MW Signed

Marek Wojciechowski Architects Ltd.
 66 - 68 Margaret Street W1W 8SR T. 020 7580 9336 www.mw-a.co.uk

Copyright Marek Wojciechowski Architects. No implied license exists. This drawing should not be used to calculate areas for the purposes of valuation. All dimensions to be checked on site by the contractor and such dimensions to be their responsibility. Do not scale drawings. All work must comply with relevant British Standards and Building Regulations requirements. Drawing errors and omissions to be reported to the architect.