

Key Plan, Scale 1:250

Legend: Proposed Key

- Boundary Line
- Existing Wall Panelling
- Proposed Wall Panelling

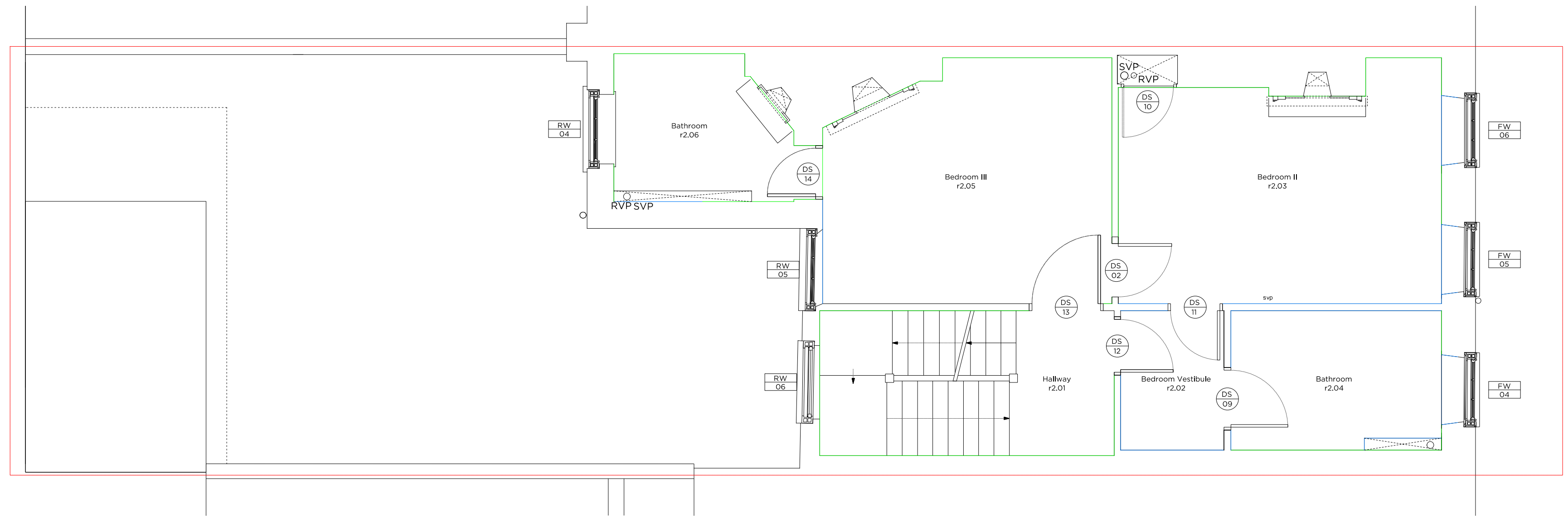

Rev A	09/08/18	Revised as per Planner's comments
Rev -	12/01/18	Issued for Planning

# PLANNING

Project No. **17103**

Client **GFZ Investments Ltd.**

Date **January 2018**

Scale **1:50 @ A2**

Project **34 Great James Street**

Drawing Title: **Second Floor Plan - Wall Panelling**

Drawing No. **200\_204** Rev. **A**

Drawn	Approved	Signed
TMC	MW	

**Marek Wojciechowski Architects**

66-68 Margaret Street W1W 8SR T. 020 7580 9336 www.mw-a.co.uk

Copyright Marek Wojciechowski Architects Limited. No implied license exists. This drawing should not be used to calculate areas for the purposes of valuation. All dimensions to be checked on site by the contractor and such dimensions to be their responsibility. Do not scale drawings. All work must comply with relevant British Standards and Building Regulations requirements. Drawing errors and omissions to be reported to the architect.