

NOTE
Refer to Floor Finishes Plan
Reflected Ceiling Plans for
finishes

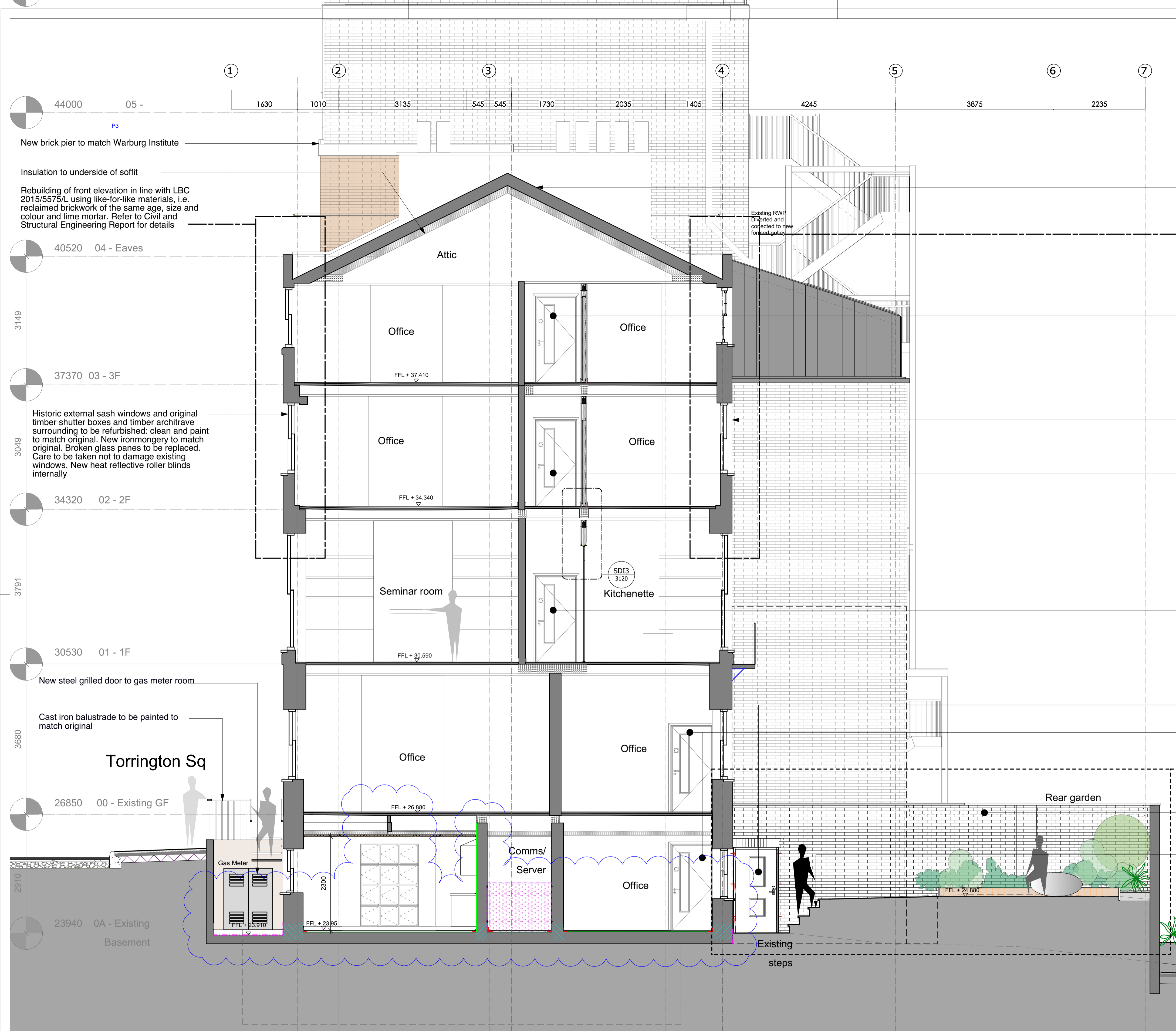
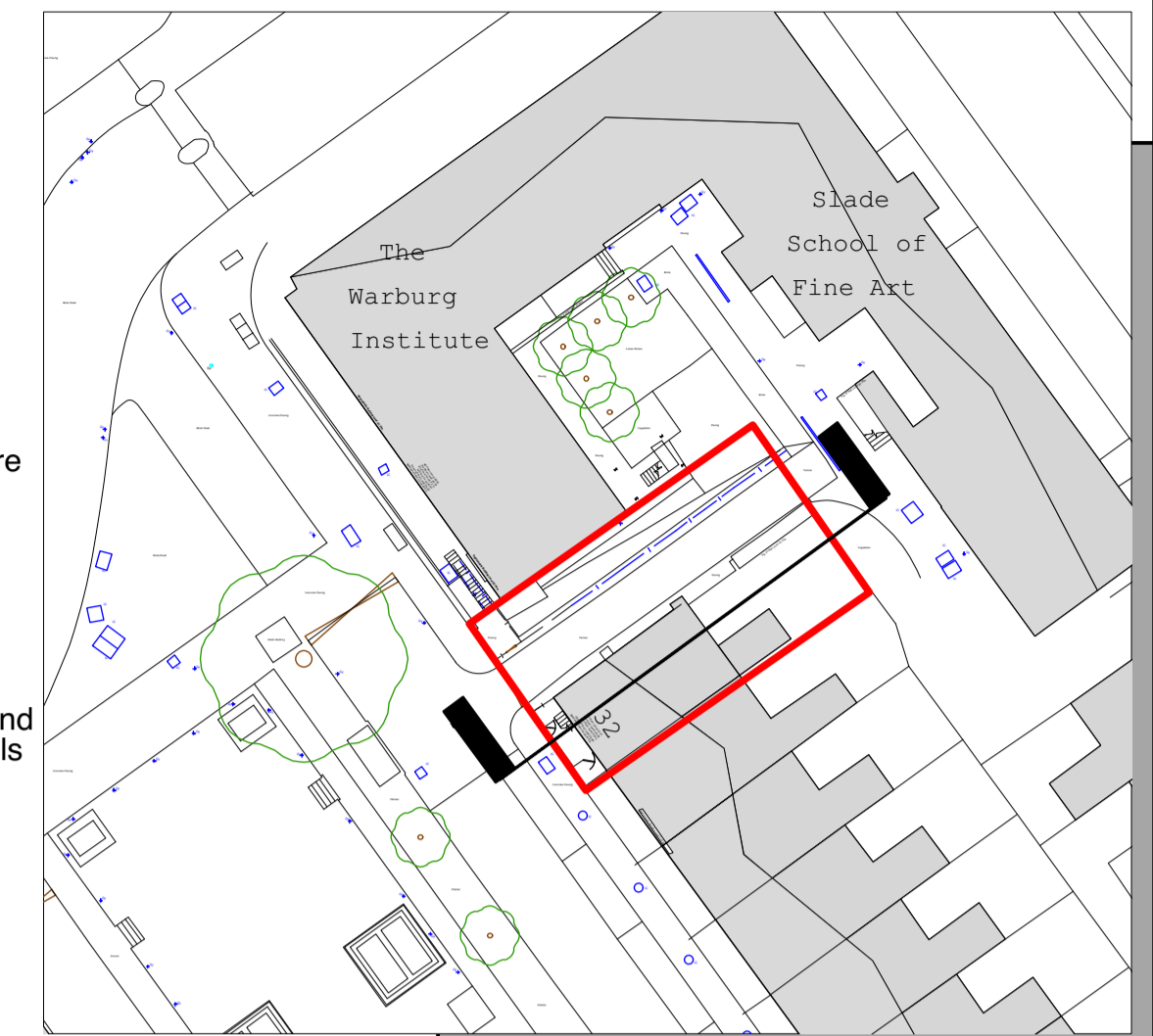

Existing coping to be made good where necessary. Broken roof tiles to be replaced by reclaimed tiles to match existing.

Rebuilding of front elevation using like-for-like materials, i.e. reclaimed brickwork of the same age, size and colour and lime mortar. Refer to Civil and Structural Engineering Report for details

New doors and architraves between Nos. 32 and Annex to be contemporary to show the historic from the modern. Finish TBC

Historic external sash windows and original timber shutter boxes and timber architrave surrounding to be refurbished: clean and paint to match original. New ironmongery to match original. Broken glass panes to be replaced. Care to be taken not to damage existing windows. New heat reflective roller blinds internally

New doors and architraves between Nos. 32 and Annex to be contemporary to show the historic from the modern. Finish TBC

New doors and architraves between Nos. 32 and Annex to be contemporary to show the historic from the modern. Finish TBC

New door to rear garden to be painted timber to match existing

New doors and architraves between Nos. 32 and Annex to be contemporary to show the historic from the modern. Finish TBC

Refer to Wilder Associates landscape design for planting details

Wall to be rebuilt in same brick bond as existing using existing brick and lime mortar. Where brickwork is broken suitable reclaimed replacement bricks will be used matching the color, age and size as the existing.

Reconstructed stone stairs to be rebuilt with cast iron balustrade painted black to match existing

Broxap Galvanized steel sheffield cycle shelter

6no. Galvanized steel Sheffield cycle stands root base fixing 950x750

Proposed Section DD
1:50

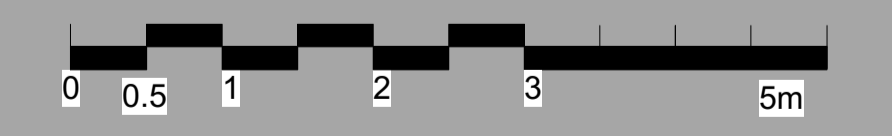

Revision	Date	Comments
D4 P1	19/04/18	Issue for information
D3 P2	16/07/18	No32 dampproofing added/ revised.

A1

© copyright BISSET ADAMS

Notes
No dimensions are to be scaled from this drawing. The contractor / manufacturer is responsible for checking all dimensions and querying any discrepancies.
This drawing is the property of Bisset Adams Ltd.
Copyright is reserved by Bisset Adams Ltd. and the drawing is issued on condition that it is not copied, reproduced, retained or disclosed to any unauthorised person, either wholly or in part, without written consent.

Project: CBCD Toddler Laboratory
Logo: Birkbeck UNIVERSITY OF LONDON
Key: 32 Torrington Square, Bloomsbury, London WC1E7HX, Birkbeck University of London

Information Title: Proposed - Section DD

Date: 18.04.19
Drawn: RP
Checked: IJ
Scale: 1:50

Project No.	Originator	Zone	Level	Type	Role	Number	Suitability	Revision
BB029	BA	Z0	XX	DR	A	3104	D4	P2

The Cube Building, 17 -21 Wenlock Road, London N1 7GT, United Kingdom
T +44 (0)20 7250 0440 | E info@bissetadams.com | www.bissetadams.com

BISSET ADAMS