

Original floor level

- 18mm Plywood
- Strengthening joists (75mm x100mm)
- Existing joists (200mm x 75mm)
- Existing Lath & Plaster Ceiling

Type 13 - Existing Third Floor Build-up Levelled with plywood finish

scale 1:10

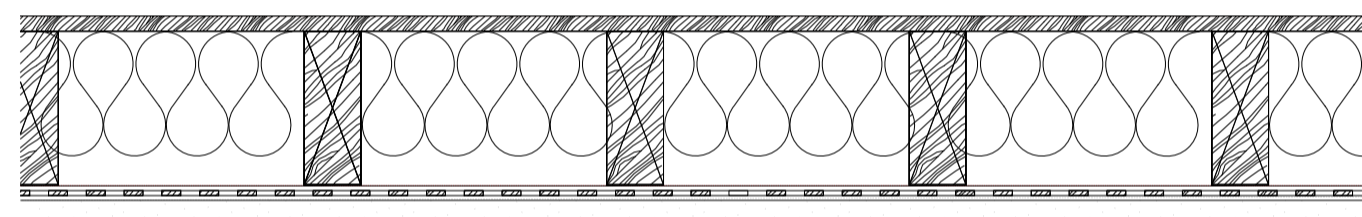

Original floor level

- 20mm Salvaged timber floor boards (220mm wide)
- Existing joists (200mm x 75mm)
- 150mm Rockwool insulation inbetween joists
- Existing Lath & Plaster Ceiling
- (Existing lath and plaster ceilings to be repaired. Surface to be upgraded with 2 coats of Envirograph paint, 1 coat HWAEC and two coats of a flexible acrylic based emulsion paint.)

Type 14 - Proposed Third Floor Build-up Salvaged boards on existing joists

scale 1:10

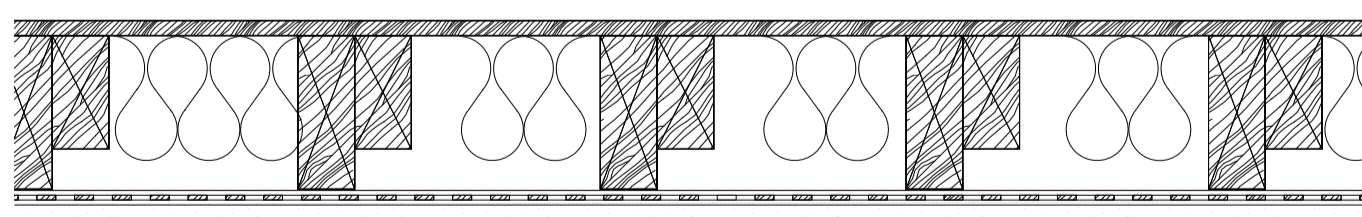

Original floor level

- 20mm Salvaged timber floor boards (220mm wide)
- Existing joists (200mm x 75mm)
- Strengthening joist (75mm x150mm)
- 150mm Rockwool insulation inbetween joists
- Existing Lath & Plaster Ceiling
- (Existing lath and plaster ceilings to be repaired. Surface to be upgraded with 2 coats of Envirograph paint, 1 coat HWAEC and two coats of a flexible acrylic based emulsion paint.)

Type 15 - Proposed Third Floor Build-up- BATHROOMS ONLY Salvaged boards on existing joists with strengthening joists for loading

scale 1:10

PLANNING

Project No. **17103**
 Client **GFZ Investments Ltd.**
 Date **January 2018**
 Scale **1:10 @ A1**
 Project **34 Great James Street**

Drawing Title: **Detail Floor Types _Third**

Drawing No. **400_105** Rev. **-**

Drawn	Approved	Signed
MWh	MW	

Marek Wojciechowski Architects Ltd.