

Original floor level

- 18mm Plywood
- Strengthening joist (75mm x100mm)
- Existing joists (200mm x 75mm)
- Existing Lath & Plaster Ceiling

Type 7 - Existing First Floor Build-up Levelled with plywood finish

scale 1:10

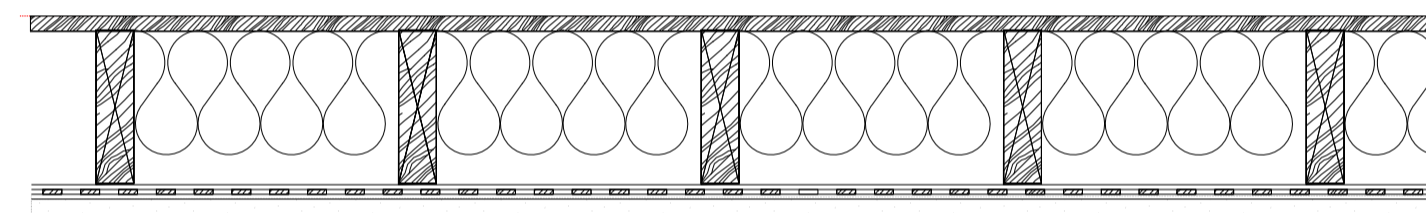

Original floor level

- 20mm Salvaged timber floor boards (220mm wide)
- Existing joists (200mm x 75mm)
- 150mm Rockwool insulation inbetween joists
- Existing Lath & Plaster Ceiling
- (Existing lath and plaster ceilings to be repaired. Surface to be upgraded with 2 coats of Envirograph paint, 1 coat HWAEC and two coats of a flexible acrylic based emulsion paint.)

Type 8 - Proposed First Floor Build-up Salvaged boards on existing joist

scale 1:10

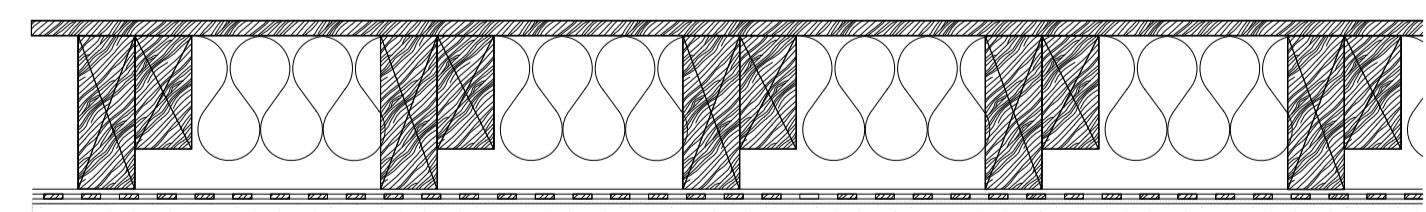

Original floor level

- 20mm Salvaged timber floor boards (220mm wide)
- Existing joists (200mm x 75mm)
- Strengthening joists (75mm x150mm)
- 150mm Rockwool insulation inbetween joists
- Existing Lath & Plaster Ceiling
- (Existing lath and plaster ceilings to be repaired. Surface to be upgraded with 2 coats of Envirograph paint, 1 coat HWAEC and two coats of a flexible acrylic based emulsion paint.)

Type 9 - Proposed First Floor Building-up BATHROOMS ONLY Salvaged boards on existing joists with double strengthening joists for loading

scale 1:10

# PLANNING

Project No. **17103**  
 Client **GFZ Investments Ltd.**  
 Date **January 2018**  
 Scale **1:10 @ A1**  
 Project **34 Great James Street**

Drawing Title: **Detail Floor Types \_First Floor**

Drawing No. **400\_103** Rev. **-**

Drawn	Approved	Signed
MWh	MW	

**Marek Wojciechowski Architects Ltd.**

66 - 68 Margaret Street W1W 8SR T. 020 7580 9336 www.mwa.co.uk

Copyright Marek Wojciechowski Architects. No implied license exists. This drawing should not be used to calculate areas for the purposes of valuation. All dimensions to be checked on site by the contractor and such dimensions to be their responsibility. Do not scale drawings. All work must comply with relevant British Standards and Building Regulations requirements. Drawing errors and omissions to be reported to the architect.

