

DO NOT SCALE FROM THIS DRAWING. ALL DIMENSIONS ARE TO BE CHECKED ON SITE PRIOR TO BUILD. DIMENSIONAL DIFFERENCES TO BE CONFIRMED WITH THE ARCHITECT. THIS DRAWING IS TO BE READ IN CONJUNCTION WITH ALL CONSULTANTS INFORMATION, MACKAY AND PARTNERS LLP RETAIN THE COPYRIGHT OF ALL INFORMATION WITHIN THIS DRAWING.

Floor Finishes

FL-801 / Meister lindura HD300 2200x270mm Natural light oak / 8521 / brushed matt lacquered
FL-701 / White Marble 800x800mm
 Stairs and ramps will be white marble on appropriate format

Wall Finishes

LIN-301 / Meister lindura HD300 2200x270mm Natural light oak / 8521 / brushed matt lacquered / Vertical direction
LIN-401 / Chitlewich weave / IKAT, colour BONE
LIN-501 / Fondovalle RES ART collection - Pottvery finish
LIN-601 / Ceramica Antiga Oxford series 50x500mm / Taupe TBC / Vertical Direction, continuous joint
LIN-920 / Silver Mirror
LIN-930 / Glass Wall

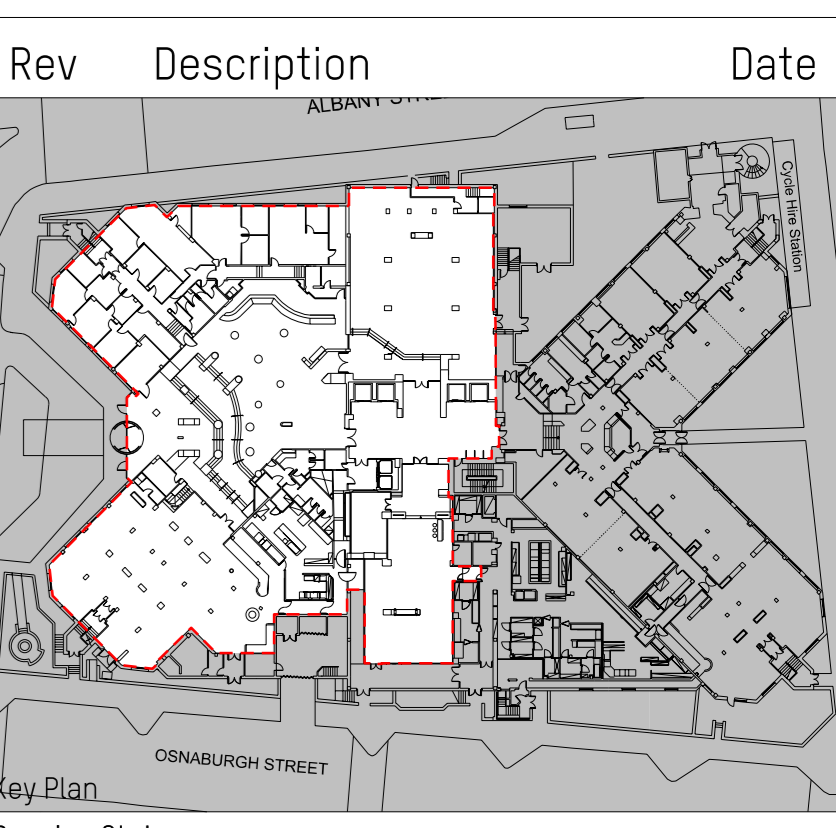
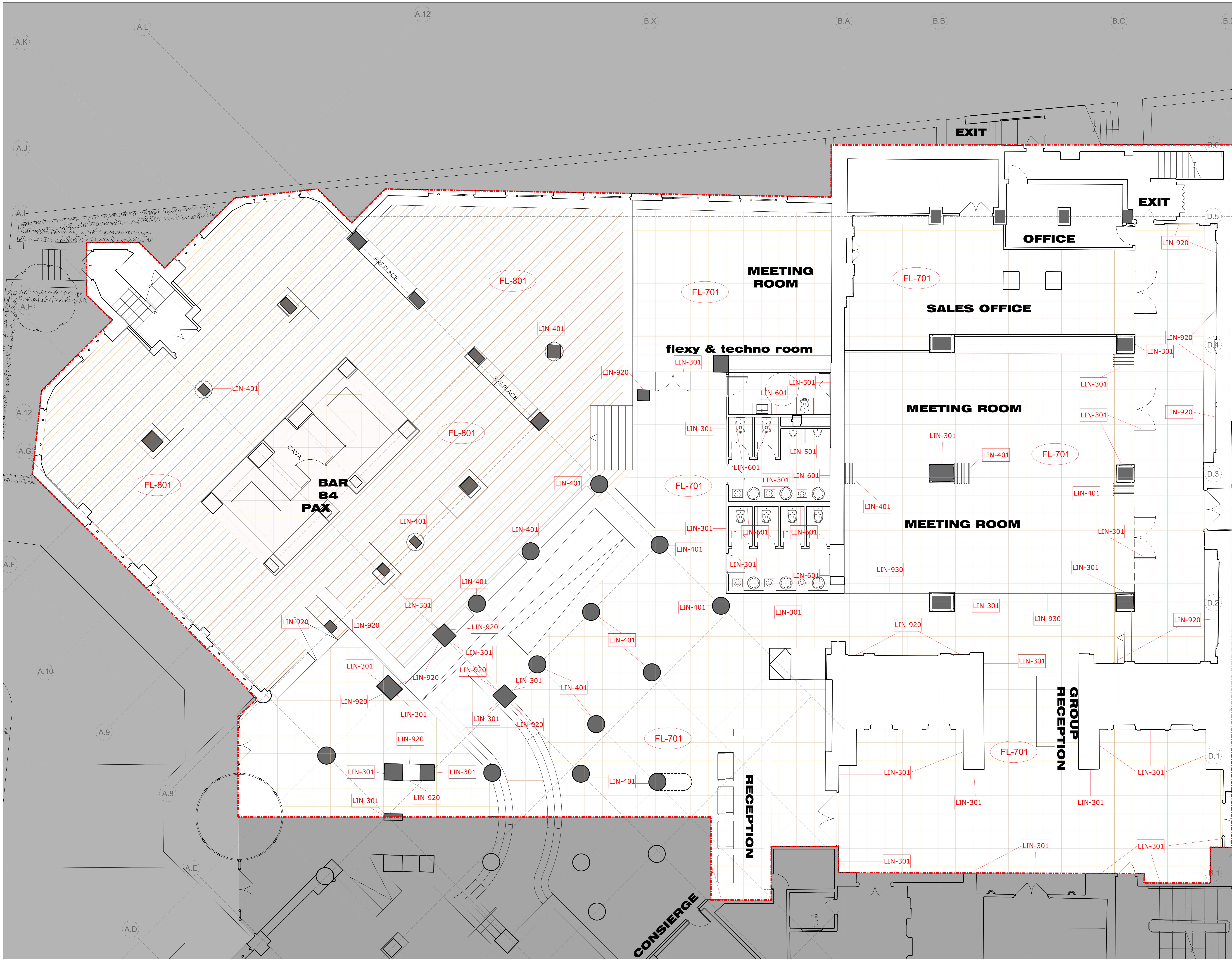

Key Plan
 Drawing Status

PLANNING
 Issued only for purpose indicated

Mackay Partners

ARCHITECTS & DESIGNERS
 Florin Studios, Florin Court, 6-9 Charterhouse Square
 London EC1M 6EY tel: +44 (0)207 538 1177
 e mail: contact@mackayandpartners.co.uk

Job Title
White House Hotel

Drawing Title	PROPOSED GROUND FLOOR / ZONE A PLANS / FINISHES		
Scale @ A0	1:50	Scale @ A2	1:100
Date	17/07/2018	Drawn by	MT
Drawing No.	612.17_PL_0600_301	Checked by	KM