

<div>dextermorenassociates</div> <div>architecture urban design interior design creative media www.dextermoren.com</div> <div>architecture</div>	<div>57d jamestown road london nw1 7db UK</div> <div>t: 020 7267 4440 f: 020 7267 6044</div>	project		drawing title		scale	date	drawn by	checked by
		Mercure London Bloomsbury		Proposed Site Plan		1:500 @ A3 NTS @ A4	16.07.18	JO	DM
		client		drawing status		job no.	drawing no.	revision	
		Waverley House Hotel Ltd.		PLANNING		1450	A-099-001	P1	
		P1 UPDATED ROOF P0 ISSUED FOR PLANNING rev amendments	20.07.18 16.07.18 date	JO JO by					

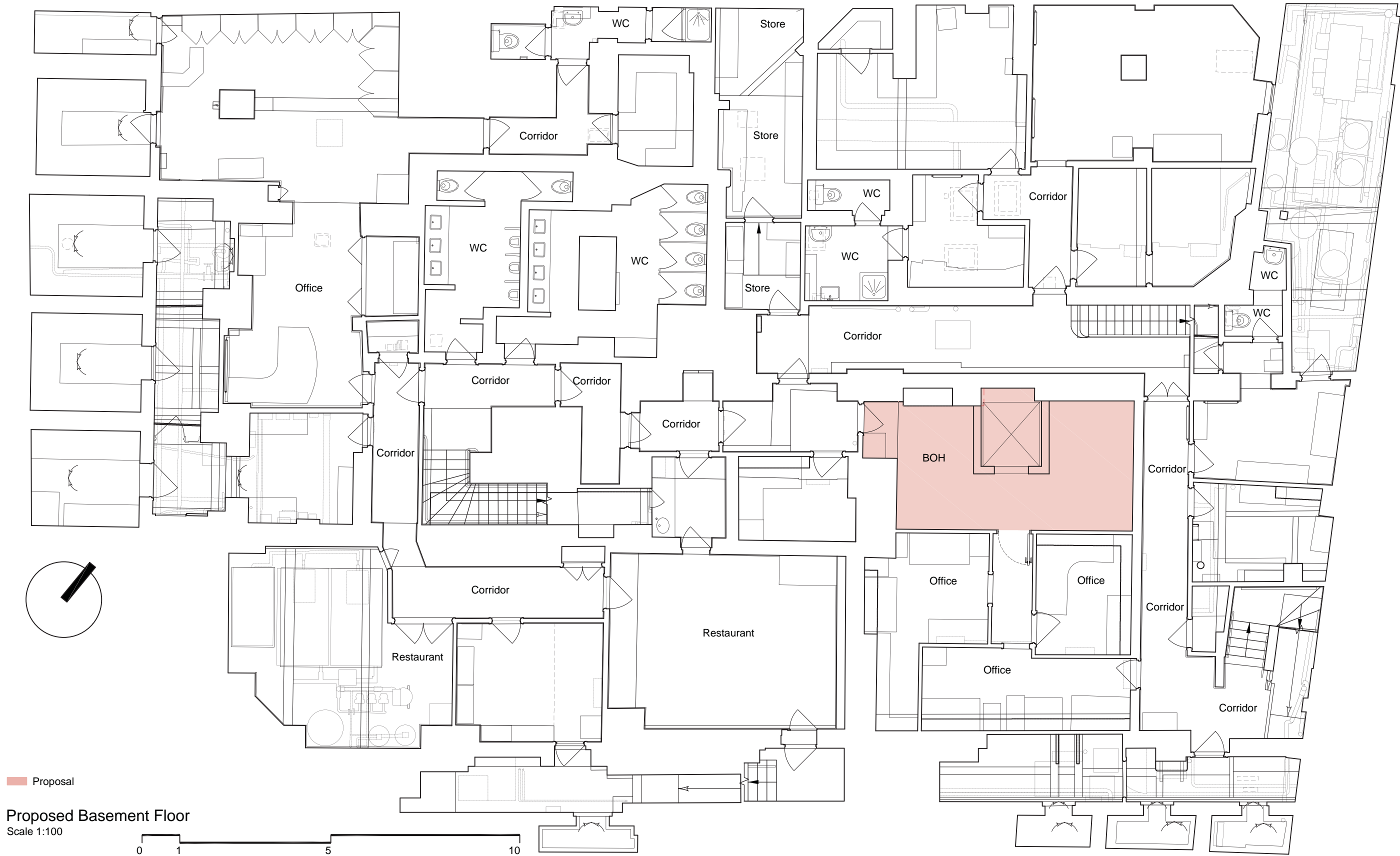

dexter
moren
associates

architecture urban design
interior design creative media
www.dextermoren.com

57d
jamestown road
london nw1 7db
UK

t: 020 7267 4440
f: 020 7267 6044

architecture

P0
rev

ISSUED FOR PLANNING
amendments

16.07.18
date

JO
by

project

Mercure London Bloomsbury

drawing title

Proposed Basement Floor

scale

1:100 @ A3
NTS @ A4

date

16.07.18

drawn by

JO

checked by

DM

client

Waverley House Hotel Ltd.

drawing status

PLANNING

job no.

1450

drawing no.

A-100-000

revision

P0

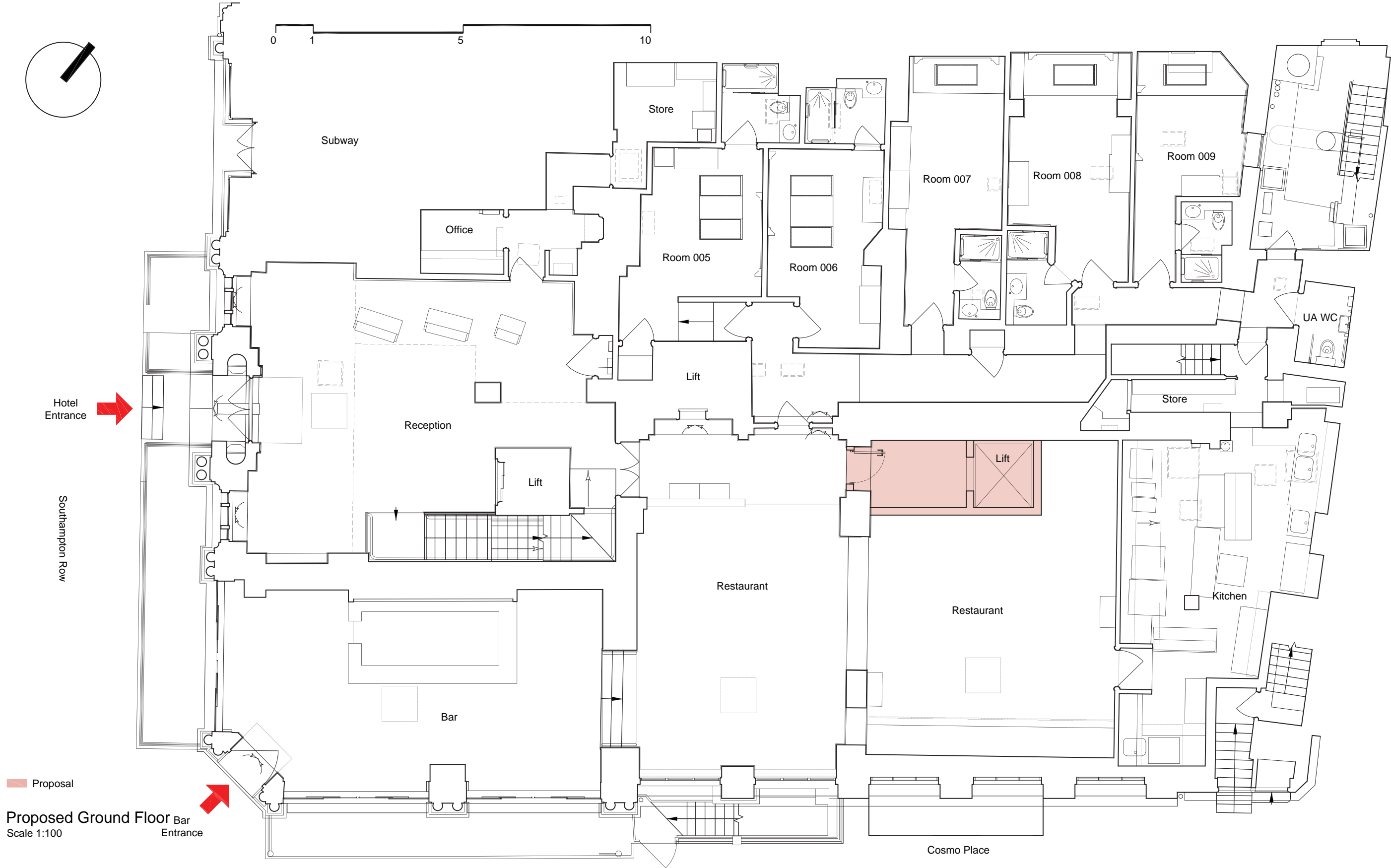

dexter
moren
associates

architecture urban design
interior design creative media
www.dextermoren.com

57d
jamestown road
london nw1 7db
UK

t: 020 7267 4440
f: 020 7267 6044

architecture

P0

ISSUED FOR PLANNING

rev amendments

16.07.18

date

JO

by

project

Mercure London Bloomsbury

drawing title

Proposed Ground Floor

scale

1:100 @ A3
NTS @ A4

date

16.07.18

drawn by

JO

checked by

DM

client

Waverley House Hotel Ltd.

drawing status

PLANNING

job no.

1450

drawing no.

A-100-001

revision

P0

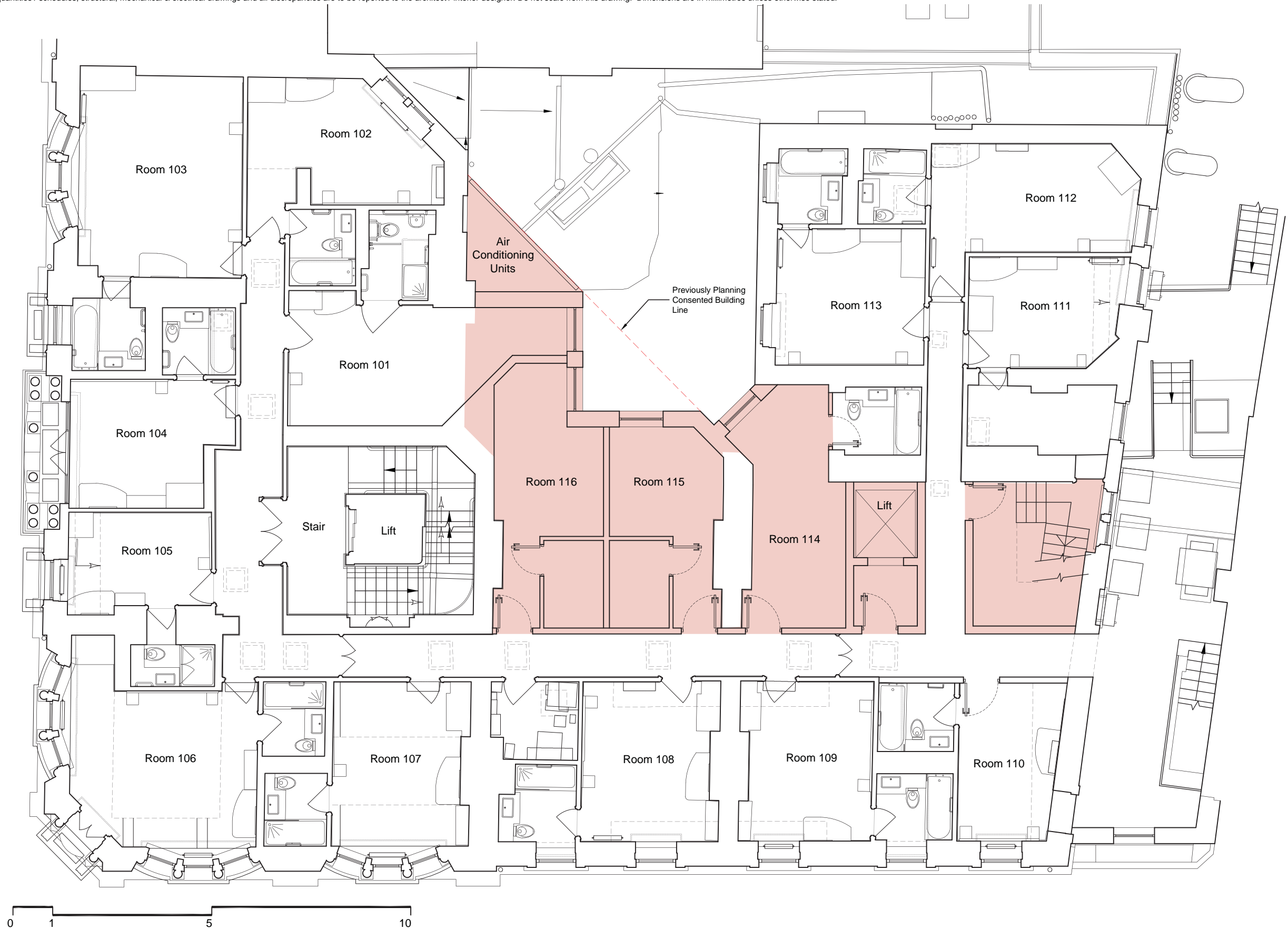
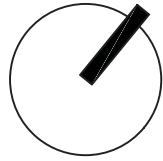

**dexter
moren
associates**
architecture urban design
interior design creative media
www.dextermoren.com

57d
jamestown road
london nw1 7db
UK

t: 020 7267 4440
f: 020 7267 6044

project

Mercure London Bloomsbury

drawing title

Proposed First Floor

scale
1:100 @ A3
NTS @ A4

date
16.07.18

drawn by
JO

checked by
DM

client

Waverley House Hotel Ltd.

drawing status

PLANNING

job no.

1450

drawing no.

A-100-002

0

architecture

P0 ISSUED FOR PLANNING
rev amendments

16.07.18 JO
date by

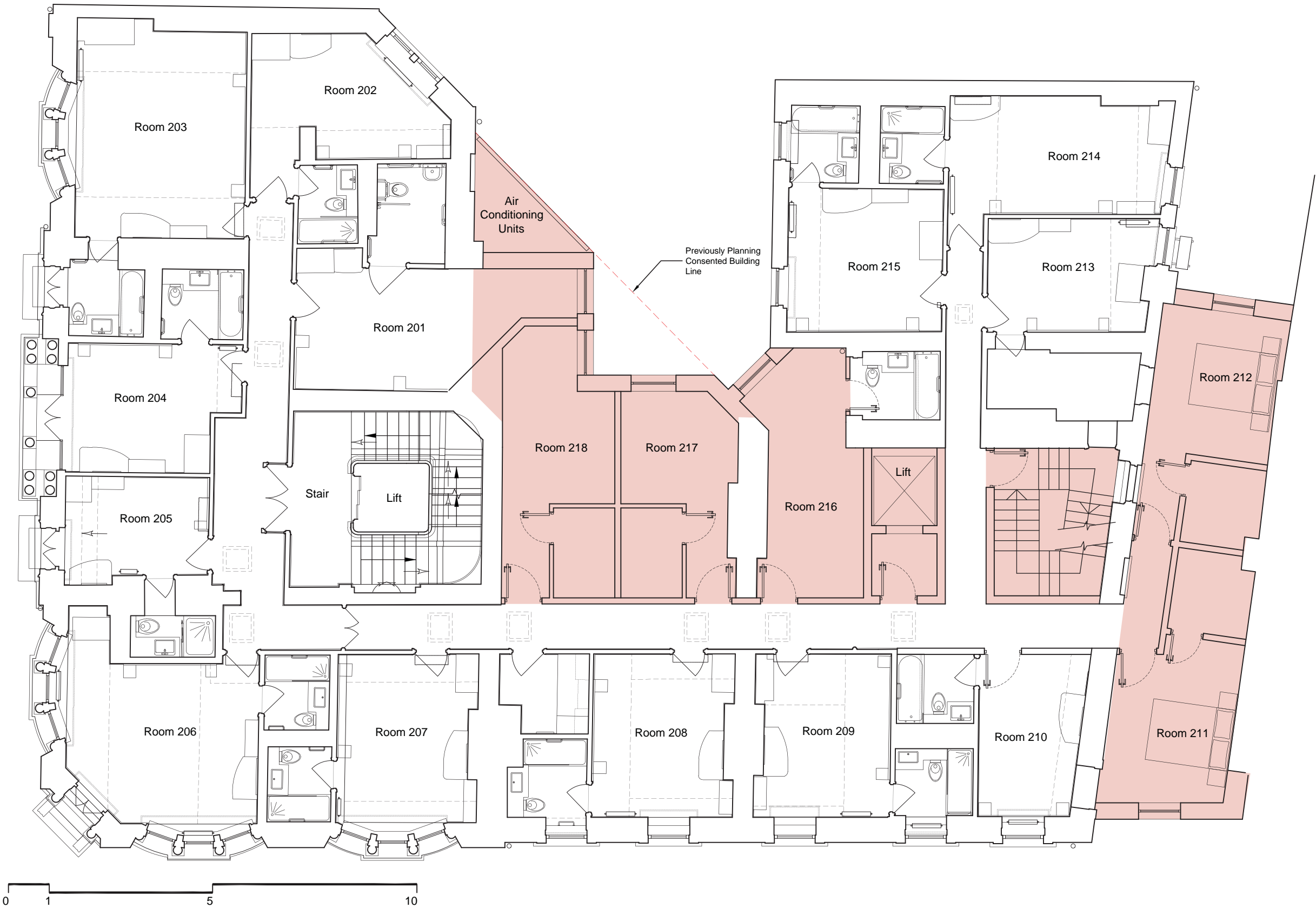
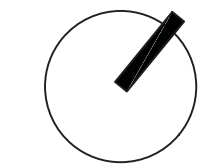

Proposed Second Floor
Scale 1:100

dexter
moren
associates

architecture urban design
interior design creative media
www.dextermoren.com

57d
jamestown road
london nw1 7db
UK

t: 020 7267 4440
f: 020 7267 6044

architecture

P0
rev

ISSUED FOR PLANNING
amendments

16.07.18
date

JO
by

project

Mercure London Bloomsbury

drawing title

Proposed Second Floor

scale

1:100 @ A3
NTS @ A4

date

16.07.18

drawn by

JO

checked by

DM

client

Waverley House Hotel Ltd.

drawing status

PLANNING

job no.

1450

drawing no.

A-100-003

revision

P0



dexter
moren
associates

architecture urban design
interior design creative media
www.dextermoren.com

57d
jamestown road
london nw1 7db
UK

t: 020 7267 4440
f: 020 7267 6044

architecture

P0
rev

ISSUED FOR PLANNING
amendments

16.07.18
date

JO
by

project

Mercure London Bloomsbury

drawing title

Proposed Third Floor

scale

1:100 @ A3
NTS @ A4

date

16.07.18

drawn by

JO

checked by

DM

client

Waverley House Hotel Ltd.

drawing status

PLANNING

job no.

1450

drawing no.

A-100-004

revision

P0



dexter
moren
associates

architecture urban design
interior design creative media
www.dextermoren.com

57d
jamestown road
london nw1 7db
UK

t: 020 7267 4440
f: 020 7267 6044

architecture

P0
rev

ISSUED FOR PLANNING
amendments

16.07.18
date

JO
by

project

Mercure London Bloomsbury

drawing title

Proposed Fourth Floor

scale

1:100 @ A3
NTS @ A4

date

16.07.18

drawn by

JO

checked by

DM

client

Waverley House Hotel Ltd.

drawing status

PLANNING

job no.

1450

drawing no.

A-100-005

revision

P0

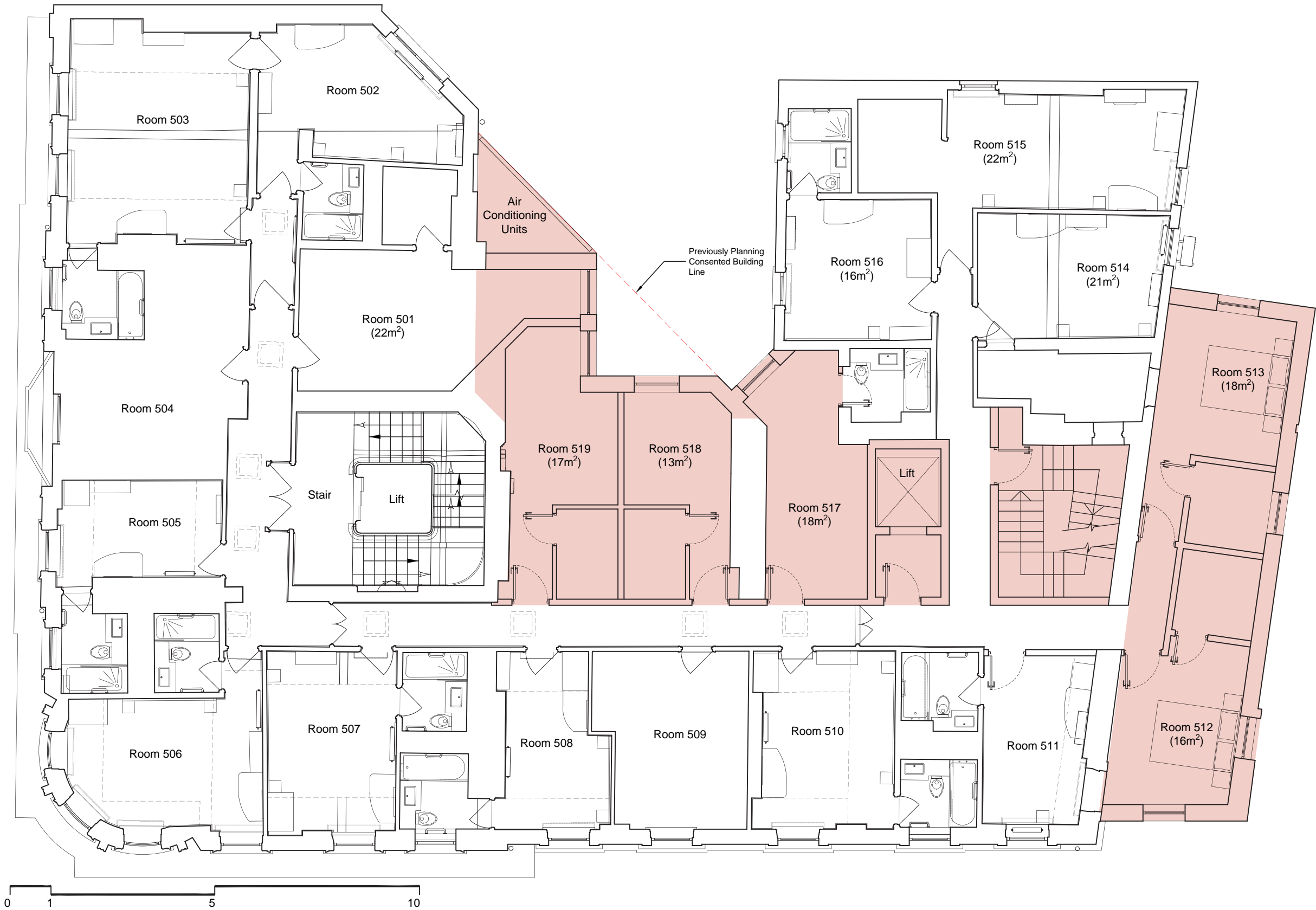
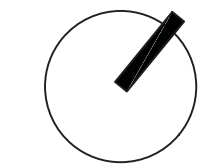

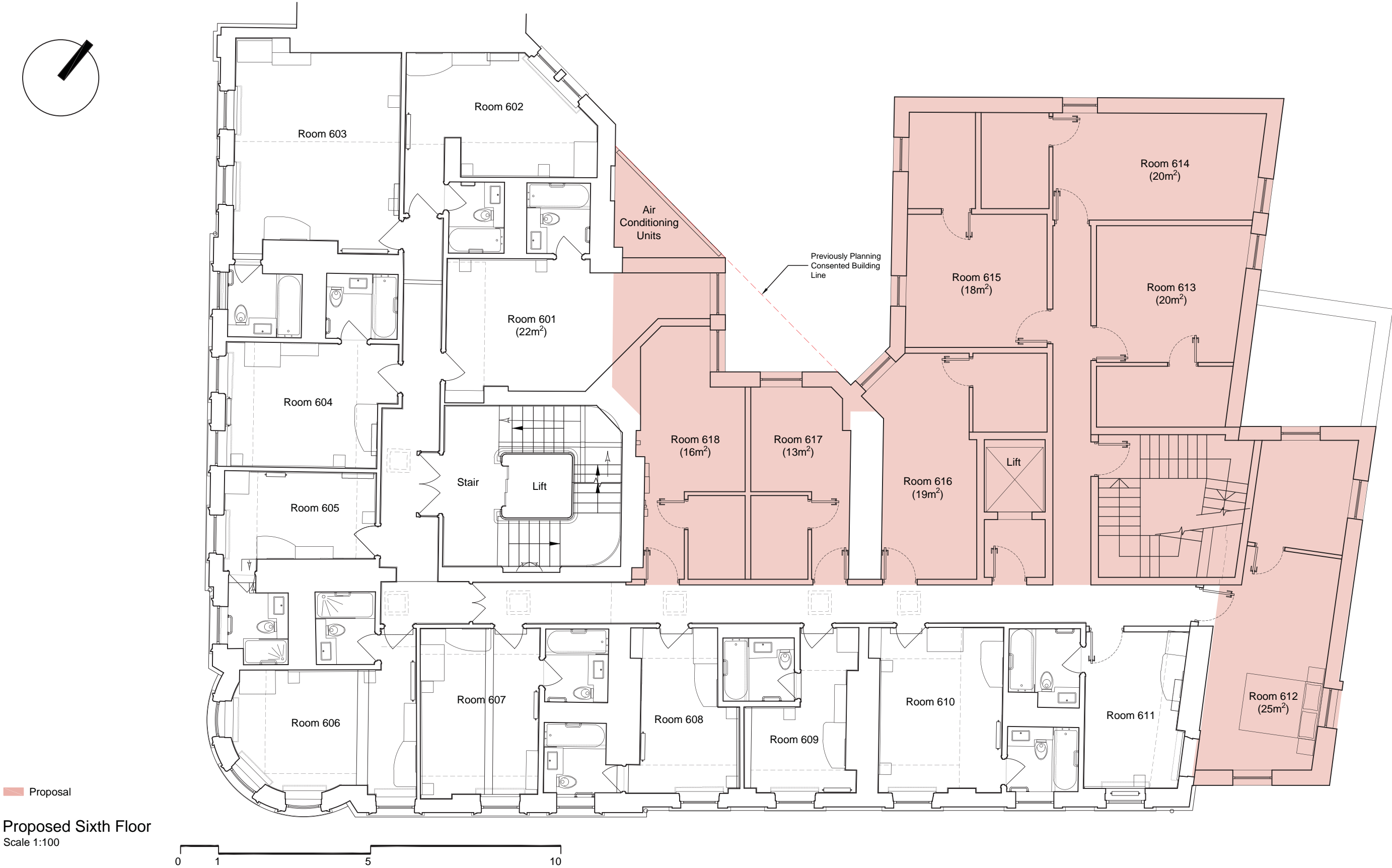

Proposed Sixth Floor
Scale 1:100

dexter
moren
associates

architecture urban design
interior design creative media
www.dextermoren.com

57d
jamestown road
london nw1 7db
UK

t: 020 7267 4440
f: 020 7267 6044

architecture

P0
rev

ISSUED FOR PLANNING
amendments

16.07.18
date

JO
by

project

Mercure London Bloomsbury

drawing title

Proposed Sixth Floor

scale

1:100 @ A3
NTS @ A4

date

16.07.18

drawn by

JO

checked by

DM

client

Waverley House Hotel Ltd.

drawing status

PLANNING

job no.

1450

drawing no.

A-100-007

revision

P0



Proposed Seventh Floor
Scale 1:100

dexter
moren
associates

architecture urban design
interior design creative media
www.dextermoren.com

57d
jamestown road
london nw1 7db
UK

t: 020 7267 4440
f: 020 7267 6044

architecture

P0
rev

ISSUED FOR PLANNING
amendments

16.07.18
date

JO
by

project

Mercure London Bloomsbury

drawing title

Proposed Seventh Floor

scale

1:100 @ A3
NTS @ A4

date

16.07.18

drawn by

JO

checked by

DM

client

Waverley House Hotel Ltd.

drawing status

PLANNING

job no.

1450

drawing no.

A-100-008

revision

P0

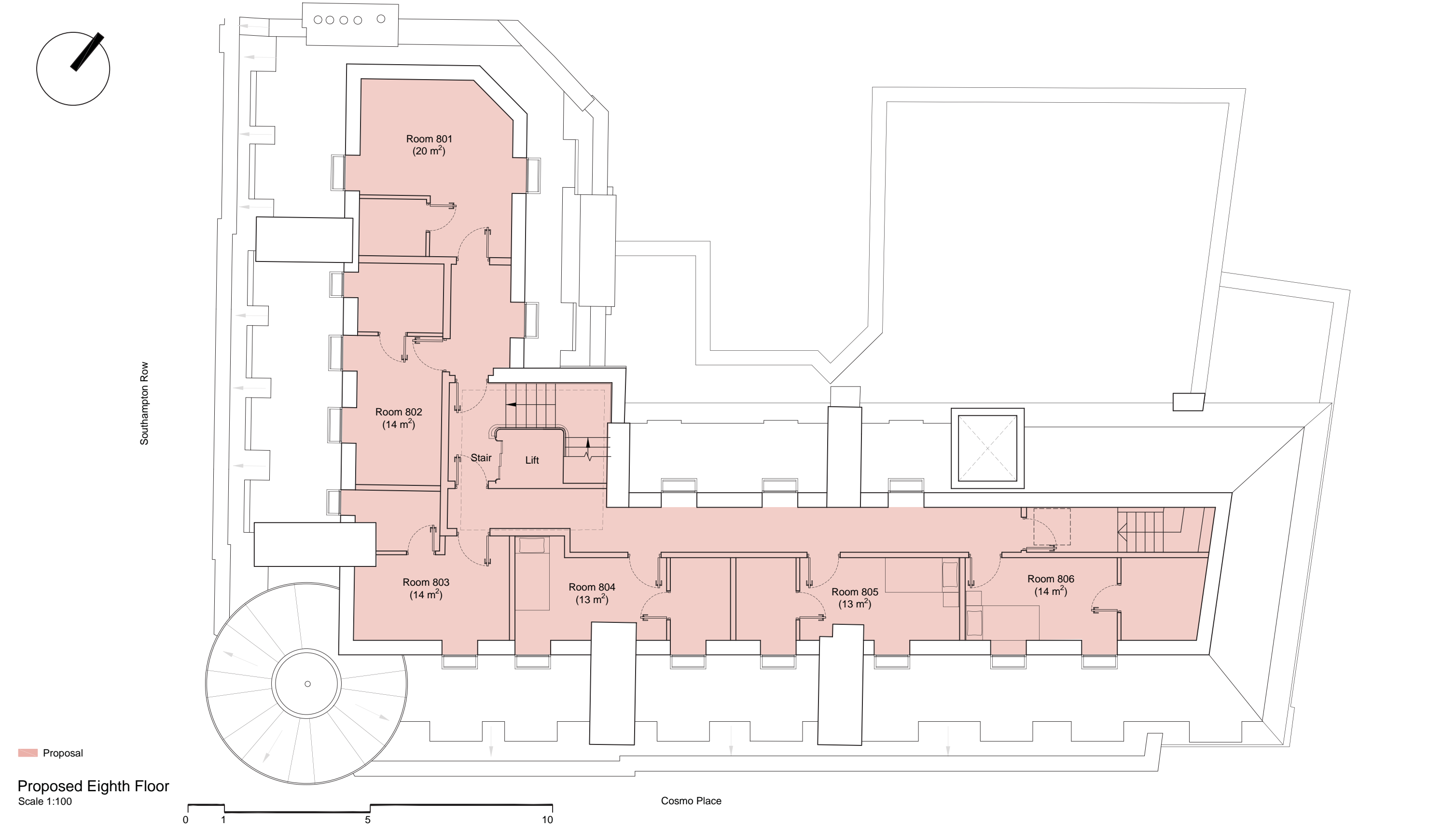

<div><div>dexter moren associates</div><div>architecture urban design interior design creative media www.dextermoren.com</div></div>	<div>57d jamestown road london nw1 7db UK</div> <div>t: 020 7267 4440 f: 020 7267 6044</div>	<div><div>P1 AOV HATCH P0 ISSUED FOR PLANNING rev amendments</div><div>20.07.18 16.07.18 date</div><div>JO JO by</div></div>	project	drawing title	scale	date	drawn by	checked by
			Mercure London Bloomsbury	Proposed Eighth Floor	1:100 @ A3 NTS @ A4	16.07.18	JO	DM
architecture			client	drawing status	job no.	drawing no.	revision	
			Waverley House Hotel Ltd.	PLANNING	1450	A-100-009		



dexter
moren
associates

architecture urban design
interior design creative media
www.dextermoren.com

57d
jamestown road
london nw1 7db
UK

t: 020 7267 4440
f: 020 7267 6044

architecture

project

Mercure London Bloomsbury

drawing title

Proposed Roof Level

scale

1:100 @ A3
NTS @ A4

date

16.07.18

drawn by

JO

checked by

DM

client

Waverley House Hotel Ltd.

drawing status

PLANNING

job no.

1450

drawing no.

A-100-010

revision

P1

P1

AOV STAIR INCLUDED

P0

ISSUED FOR PLANNING

rev

amendments

20.07.18

JO

16.07.18

JO

date

by