



SQUARE FEET ARCHITECTS

95 Bell Street, London NW1 6TL • 0207 431 4500 • studio@squarefeetarchitects.co.uk • www.squarefeetarchitects.co.uk

Jennifer Watson
Planning Department
LB Camden
Town Hall
Judd Street
London WC1H 9JE

7th August 2018

Dear Jennifer,

Re : 4 Princess Mews London NW3 5AP – Planning Application for AC Unit.

Further to your letter dated 11th July 2018 ref: RS/PE/EN18/0533 please find attached the planning application drawings and acoustic report.

Below are photos of the installed unit which will, in due course, be covered with the acoustic enclosure as specified in the acoustic report, should you confirm this to be acceptable.

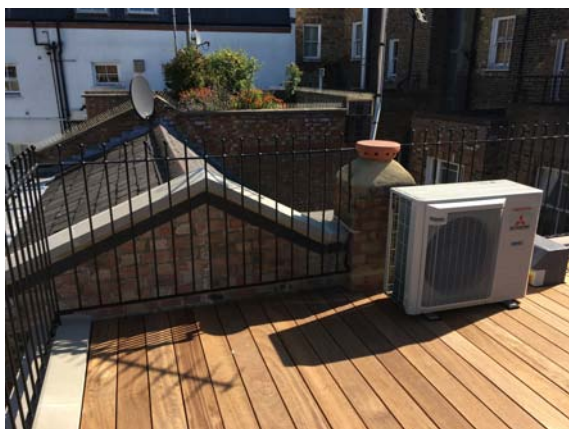

Should you have any queries or comments please do not hesitate to contact this office.

Yours sincerely,

Daniel Leon
For and on behalf of SQUARE FEET ARCHITECTS LTD.

Cc Charlotte Bellamy & Lady Bellamy

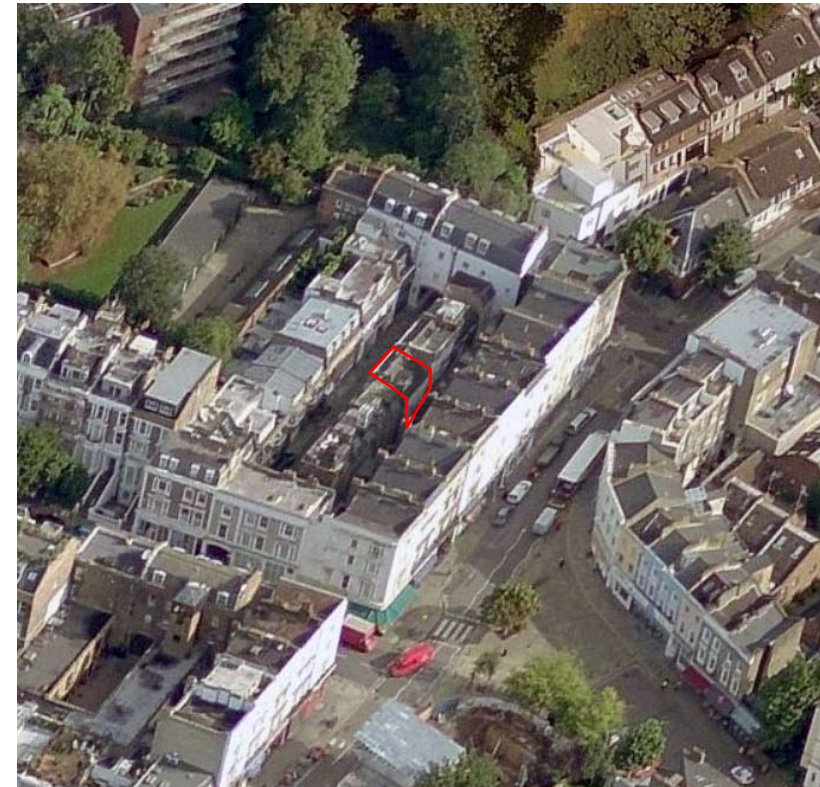
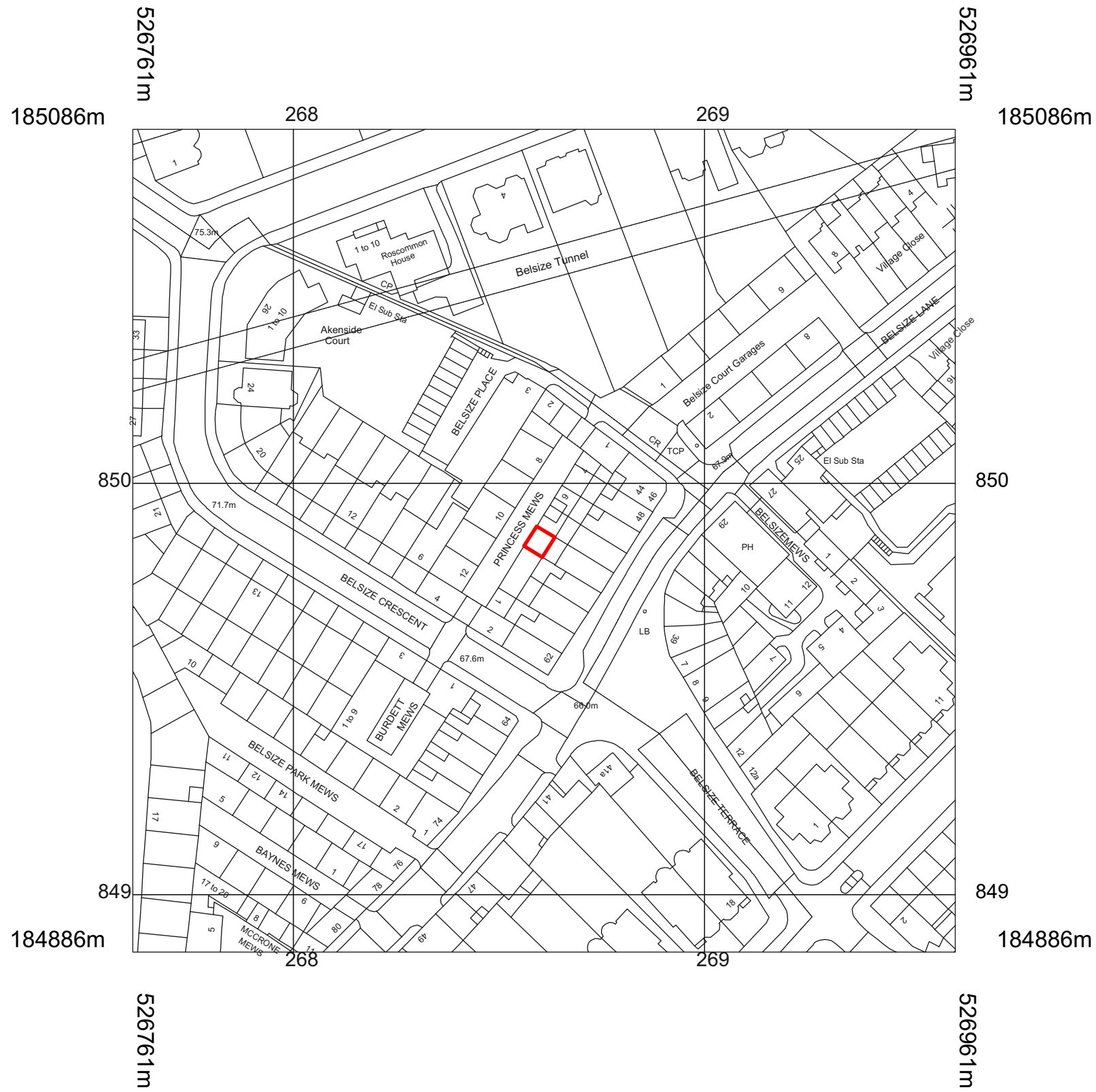

notes:

General notes:
 1. All dimensions are in millimeters unless noted otherwise.
 2. All dimensions shall be verified on site before proceeding with the work.
 3. Square Feet Architects shall be notified in writing of any discrepancies.

Party Wall Act 1996:
 Note: If the project progresses onto site without the involvement of Square Feet Architects the Client must seek advice prior to commencement of the planned works as detailed on the drawings to establish whether the works fall within the scope of the Act which required adjoining property owners to be served with a statutory notice.

C.D.M. Regulations 2015:
 These drawings have been produced for the purpose of applying for Planning and Building Regulations only. If the project progresses on to site without the involvement of Square Feet Architects, the client and contractor must ensure that they fulfill the duties in respect of the construction (Design and Management) Regulations 2015. If advice is required please do not hesitate to contact Square Feet Architects.

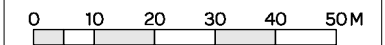

| |
|-----------|
| revision: |
| |
| |
| |
| |



SQUARE FEET ARCHITECTS
 A : 8a Baynes Mews, London NW35BH
 T : 0207 431 4500
 E : studio@squarefeetarchitects.co.uk
 W : www.squarefeetarchitects.co.uk

| | |
|--|---------------------|
| drawing title: | |
| Site Location Plan | |
| client: Lady D Bellamy | |
| project: 4 Princess Mews, London NW3 5AP | |
| date: Oct 2015 | scale: 1:1250@A3 |
| drawing number: 1531L 001 | revision: * |

N.B. ALL DIMENSIONS TO BE CHECKED ON SITE TO ENSURE MATCH TO EXISTING SITUATION AT 4 PRINCESS MEWS

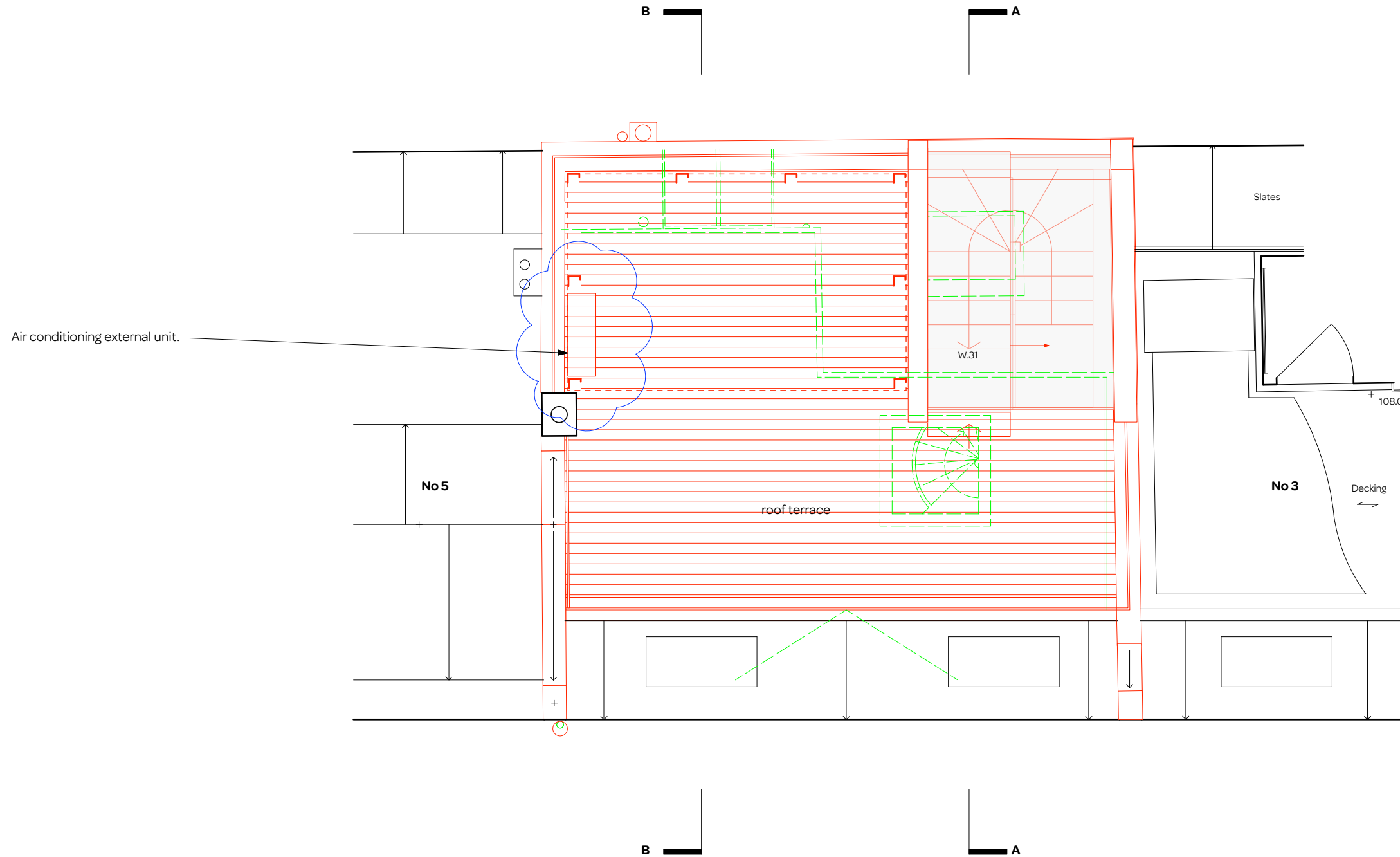
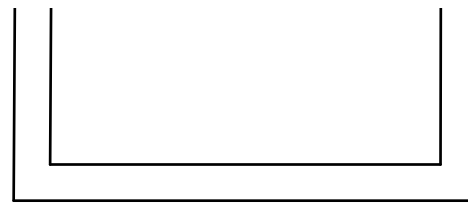
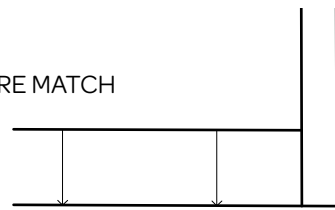

Princess Mews

PROPOSED ROOF PLAN

notes:

General notes:

1. All dimensions are in millimeters unless noted otherwise.
2. All dimensions shall be verified on site before proceeding with the work.
3. Square Feet Architects shall be notified in writing of any discrepancies.

Party Wall Act 1996:

Note: If the project progresses onto site without the involvement of Square Feet Architects the Client must seek advice prior to commencement of the planned works as detailed on the drawings to establish whether the works fall within the scope of the Act which required adjoining property owners to be served with a statutory notice.

C.D.M. Regulations 2015:

These drawings have been produced for the purpose of applying for Planning and Building Regulations only. If the project progresses on to site without the involvement of Square Feet Architects, the client and contractor must ensure that they fulfil the duties in respect of the construction (Design and Management) Regulations 2015. If advice is required please do not hesitate to contact Square Feet Architects.

KEY

- black lines existing
- red lines new
- green lines to be demolished

PLANNING

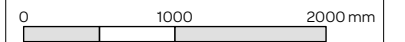

revision:

F - 06/08/18 Planning for AC unit

E - 22/01/18 Upstand updated

D - 16/10/17 Contract variation

C - 14/09/17 Contract issue

B - 28/07/17 Tender updates

* July 2017



SQUARE FEET ARCHITECTS

A : 8a Baynes Mews, London NW3 5BH
 T : 0207 431 4500
 E : studio@squarefeetarchitects.co.uk
 W : www.squarefeetarchitects.co.uk

drawing title:

Proposed Roof Plan

client:

Lady D Bellamy

project:

4 Princess Mews, London NW3 5AP

date:

July 2017

scale:

1:50@A3

drawing number:

1531-L-114

revision:

F



notes:

General notes:
 1. All dimensions are in millimeters unless noted otherwise.
 2. All dimensions shall be verified on site before proceeding with the work.
 3. Square Feet Architects shall be notified in writing of any discrepancies.

Party Wall Act 1996:
 Note: If the project progresses onto site without the involvement of Square Feet Architects the Client must seek advice prior to commencement of the planned works as detailed on the drawings to establish whether the works fall within the scope of the Act which required adjoining property owners to be served with a statutory notice.

C.D.M. Regulations 2015:
 These drawings have been produced for the purpose of applying for Planning and Building Regulations only. If the project progresses on to site without the involvement of Square Feet Architects, the client and contractor must ensure that they fulfil the duties in respect of the construction (Design and Management) Regulations 2015. If advice is required please do not hesitate to contact Square Feet Architects.

KEY
 black lines existing
 red lines new
 green lines to be demolished

PLANNING

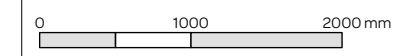

| |
|---|
| revision: F - 06/08/18 Planning for AC unit |
| E - 23/04/18 Front light, CCTV, door bell updated |
| D - 22/01/18 Railings updated |
| C - 16/10/17 Contract variation |
| B - 14/09/17 Contract issue |
| A - 17/07/17 Tender issue |
| * July 2017 |



A : 8a Baynes Mews, London NW3 5BH
 T : 0207 431 4500
 E : studio@squarefeetarchitects.co.uk
 W : www.squarefeetarchitects.co.uk

drawing title:

Proposed Front Elevation

client:
 Lady D Bellamy

project:
4 Princess Mews, London NW3 5AP

date: July 2017 scale: 1:50@A3

drawing number: 1531-L-115 revision: F

Datum 99.00m

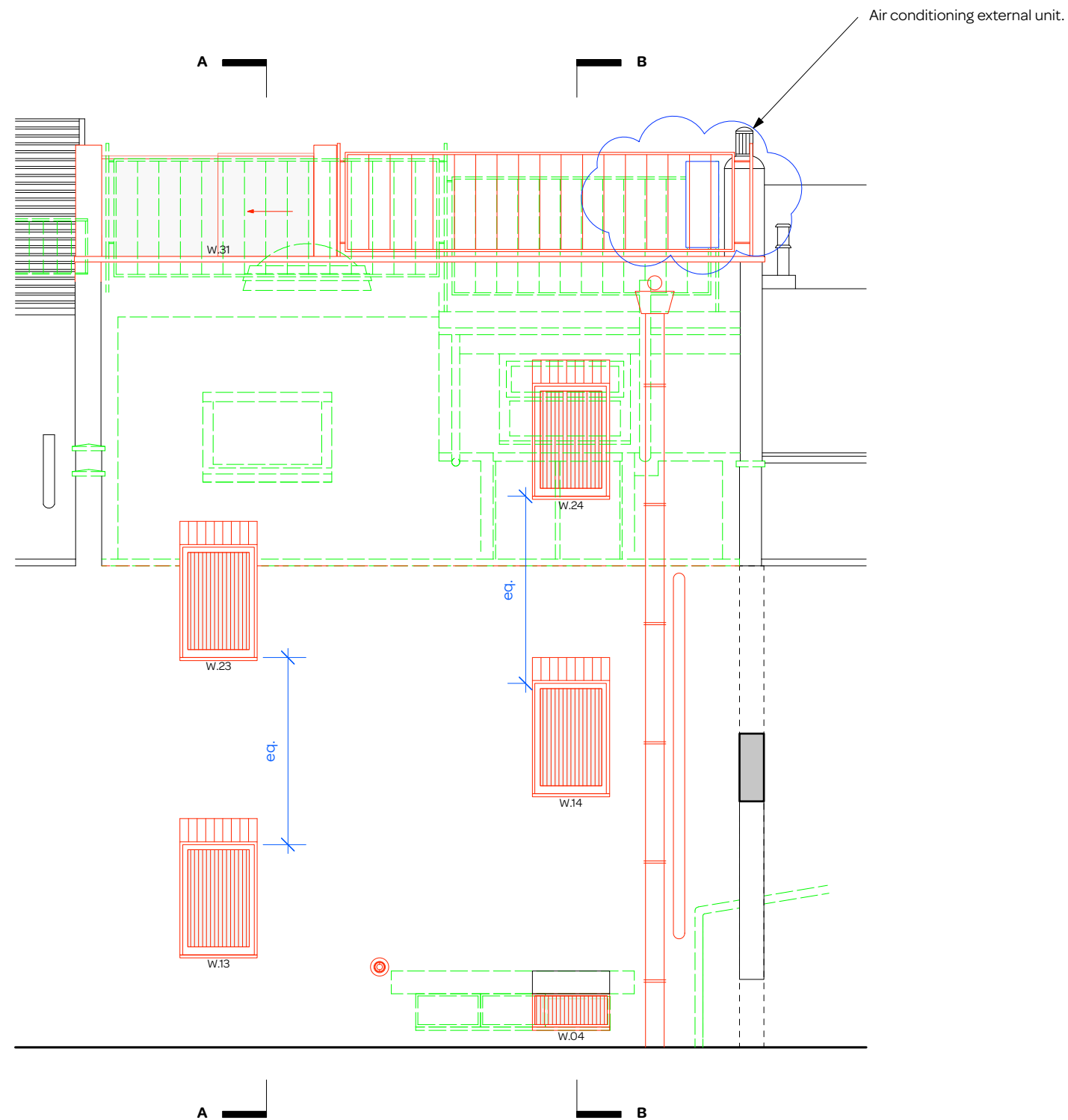

notes:

General notes:
 1. All dimensions are in millimeters unless noted otherwise.
 2. All dimensions shall be verified on site before proceeding with the work.
 3. Square Feet Architects shall be notified in writing of any discrepancies.

Party Wall Act 1996:
 Note: If the project progresses onto site without the involvement of Square Feet Architects the Client must seek advice prior to commencement of the planned works as detailed on the drawings to establish whether the works fall within the scope of the Act which required adjoining property owners to be served with a statutory notice.

C.D.M. Regulations 2015:
 These drawings have been produced for the purpose of applying for Planning and Building Regulations only. If the project progresses on to site without the involvement of Square Feet Architects, the client and contractor must ensure that they fulfil the duties in respect of the construction (Design and Management) Regulations 2015. If advice is required please do not hesitate to contact Square Feet Architects.

KEY
 black lines existing
 red lines new
 green lines to be demolished

PLANNING

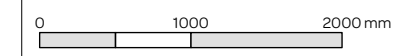

| |
|-----------------------------------|
| revision: |
| D - 06/08/18 Planning for AC unit |
| C - 16/10/17 Contract variation |
| B - 14/09/17 Contract issue |
| A - 17/07/17 Tender issue |
| * July 2017 |



A : 8a Baynes Mews, London NW3 5BH
 T : 0207 431 4500
 E : studio@squarefeetarchitects.co.uk
 W : www.squarefeetarchitects.co.uk

drawing title:

Proposed Rear Elevation

client:
 Lady D Bellamy

project:
4 Princess Mews, London NW3 5AP

date: July 2017 scale: 1:50@A3

drawing number: **1531-L-116** revision: **D**

Datum 99.00m

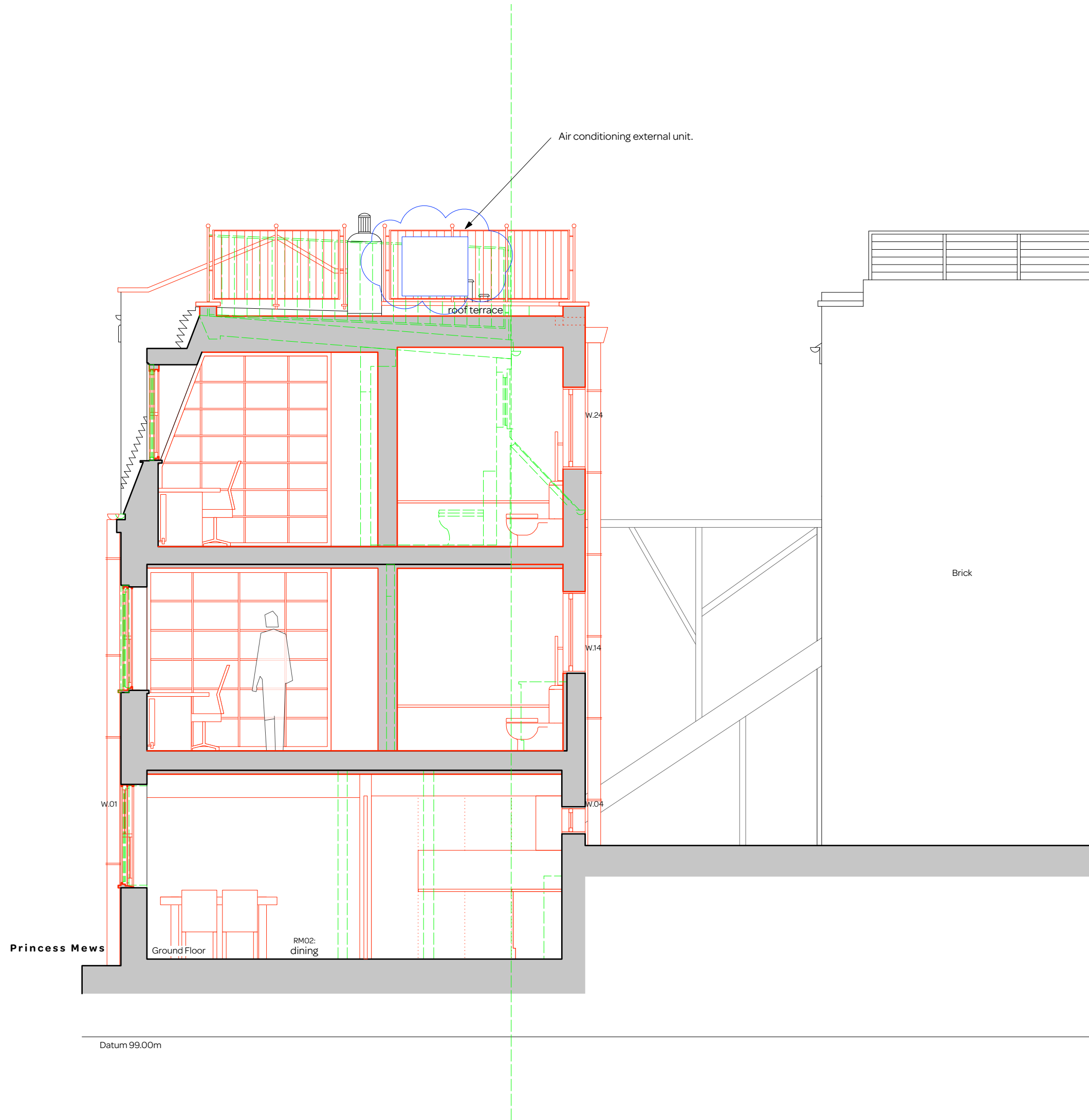

notes:

General notes:
 1. All dimensions are in millimeters unless noted otherwise.
 2. All dimensions shall be verified on site before proceeding with the work.
 3. Square Feet Architects shall be notified in writing of any discrepancies.

Party Wall Act 1996:
 Note: If the project progresses onto site without the involvement of Square Feet Architects the Client must seek advice prior to commencement of the planned works as detailed on the drawings to establish whether the works fall within the scope of the Act which required adjoining property owners to be served with a statutory notice.

C.D.M. Regulations 2015:
 These drawings have been produced for the purpose of applying for Planning and Building Regulations only. If the project progresses on to site without the involvement of Square Feet Architects, the client and contractor must ensure that they fulfil the duties in respect of the construction (Design and Management) Regulations 2015. If advice is required please do not hesitate to contact Square Feet Architects.

KEY
 black lines existing
 red lines new
 green lines to be demolished

PLANNING

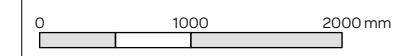

| |
|---|
| revision: F - 06/08/18 Planning for AC Unit |
| E - 22/01/18 Railings updated |
| D - 16/10/17 Contract variation |
| C - 14/09/17 Contract issue |
| B - 28/07/17 Tender updates |
| A - 17/07/17 Tender issue |
| * July 2017 |



A : 8a Baynes Mews, London NW3 5BH
 T : 0207 431 4500
 E : studio@squarefeetarchitects.co.uk
 W : www.squarefeetarchitects.co.uk

drawing title:

Proposed Section BB

client:
 Lady D Bellamy

project:
4 Princess Mews, London NW3 5AP

date: July 2017 scale: 1:50@A3

drawing number: **1531-L-118** revision: **F**

Datum 99.00m