

PROPOSED REAR ELEVATION

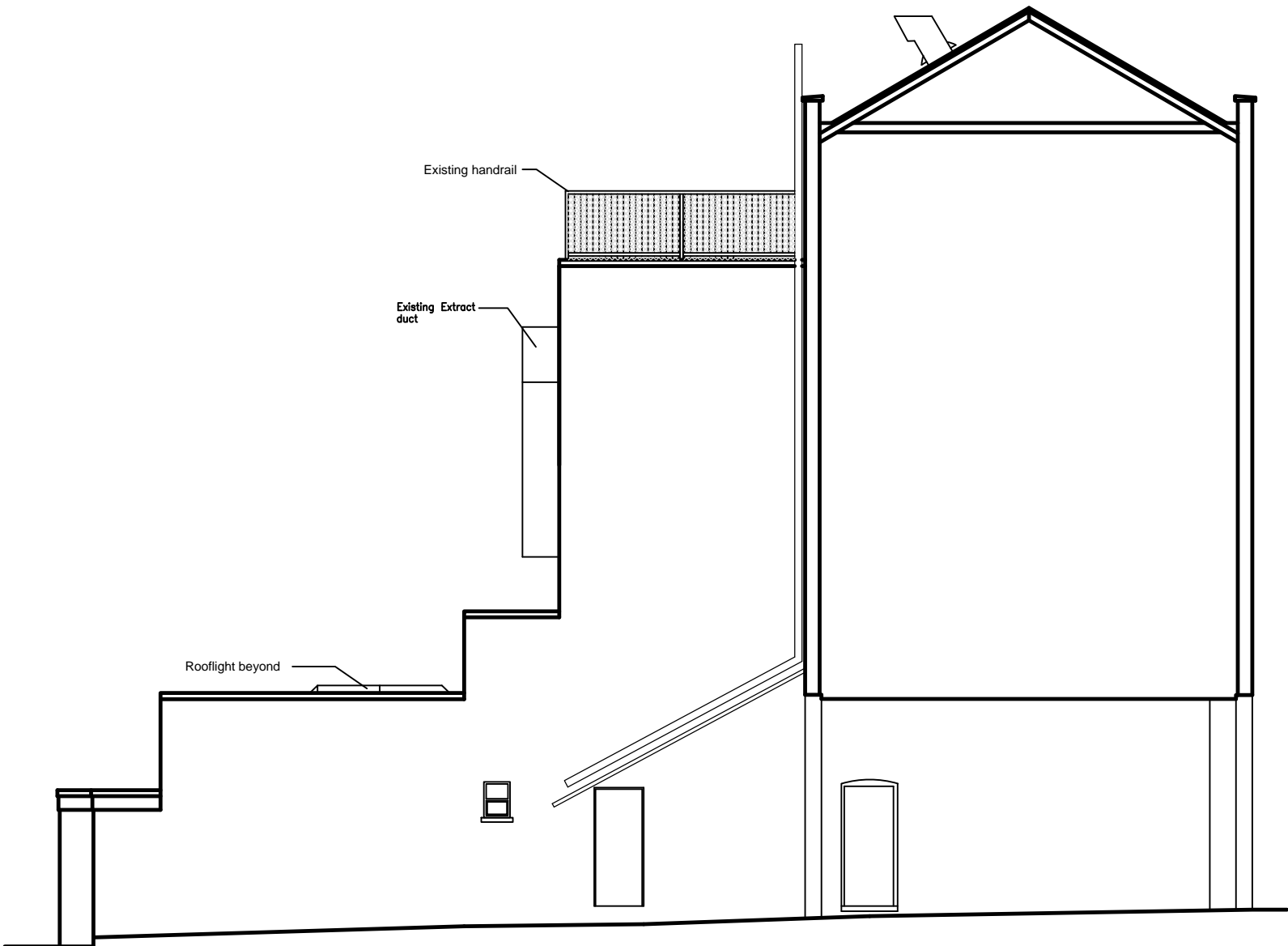

PROPOSED SIDE ELEVATION

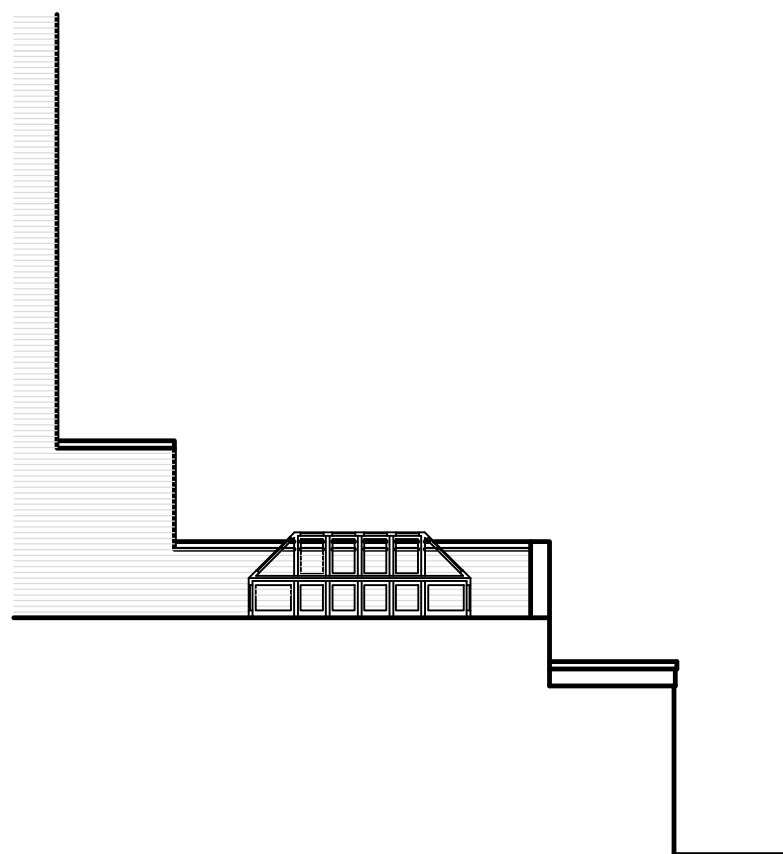

PROPOSED SIDE ELEVATION

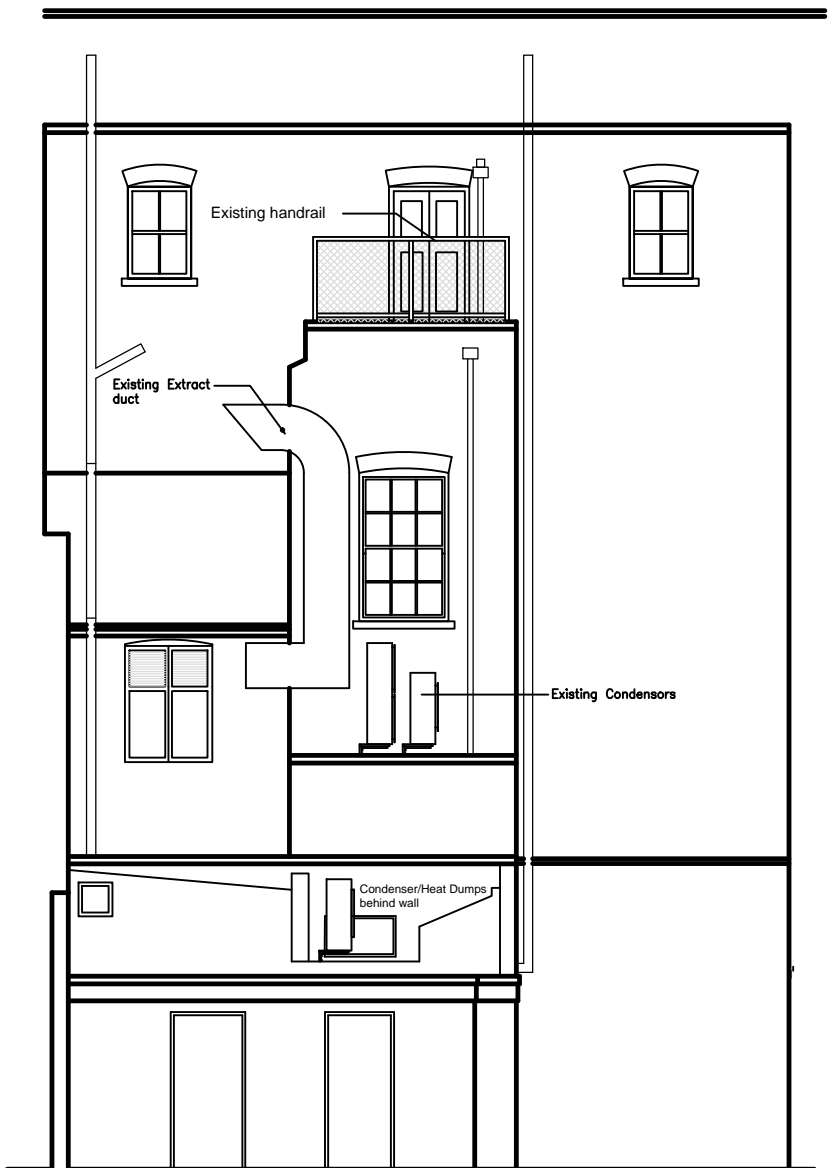

EXISTING REAR ELEVATION

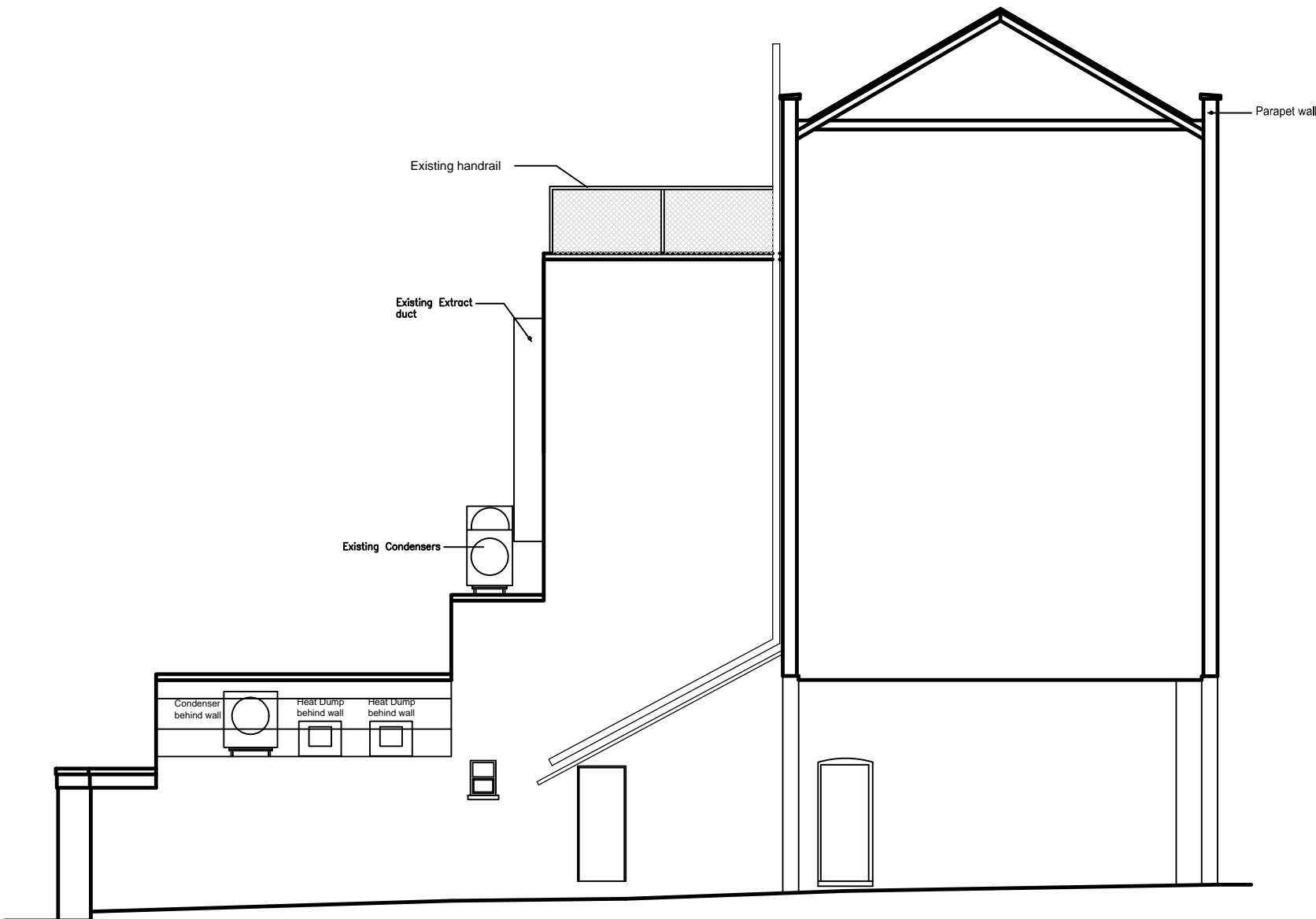

EXISTING SIDE ELEVATION

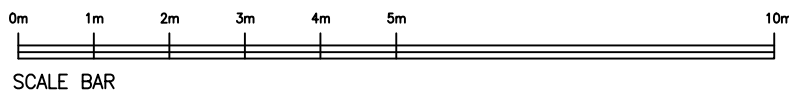

B	REVISIONS TO EXISTING ELEVATIONS	TAM	8.8.18
A	AC UNITS OMITTED	TAM	21.5.18

**PembrookDesign**

Summit House, Horscroft Road, The Pinnacles, Harlow, Essex. CM19 5BN  
Tel: 01279 433889. Fax: 01279 433889.  
E-Mail: pembrook@pembrook.co.uk  
Website: www.pembrook.co.uk

Client: The Fat Boy Pub Co.

Project: THE LORE OF THE LAND  
4 CONWAY STREET  
FITZROVIA, LONDON  
W1T 6BB

Drawing Title: EXISTING AND PROPOSED  
SIDE AND REAR ELEVATIONS  
SHOWING AC AND DUCTWORK

Drawing No: 3175/35  
Scale: 1:100@A1  
Date: APRIL 2018  
Drawn By: TAM

Revision: A B

Drawing not to be scaled. Dimensions indicated must be checked  
on site before manufacture by contractor.  
any discrepancy should be reported immediately.