

PROPOSED REAR ELEVATION

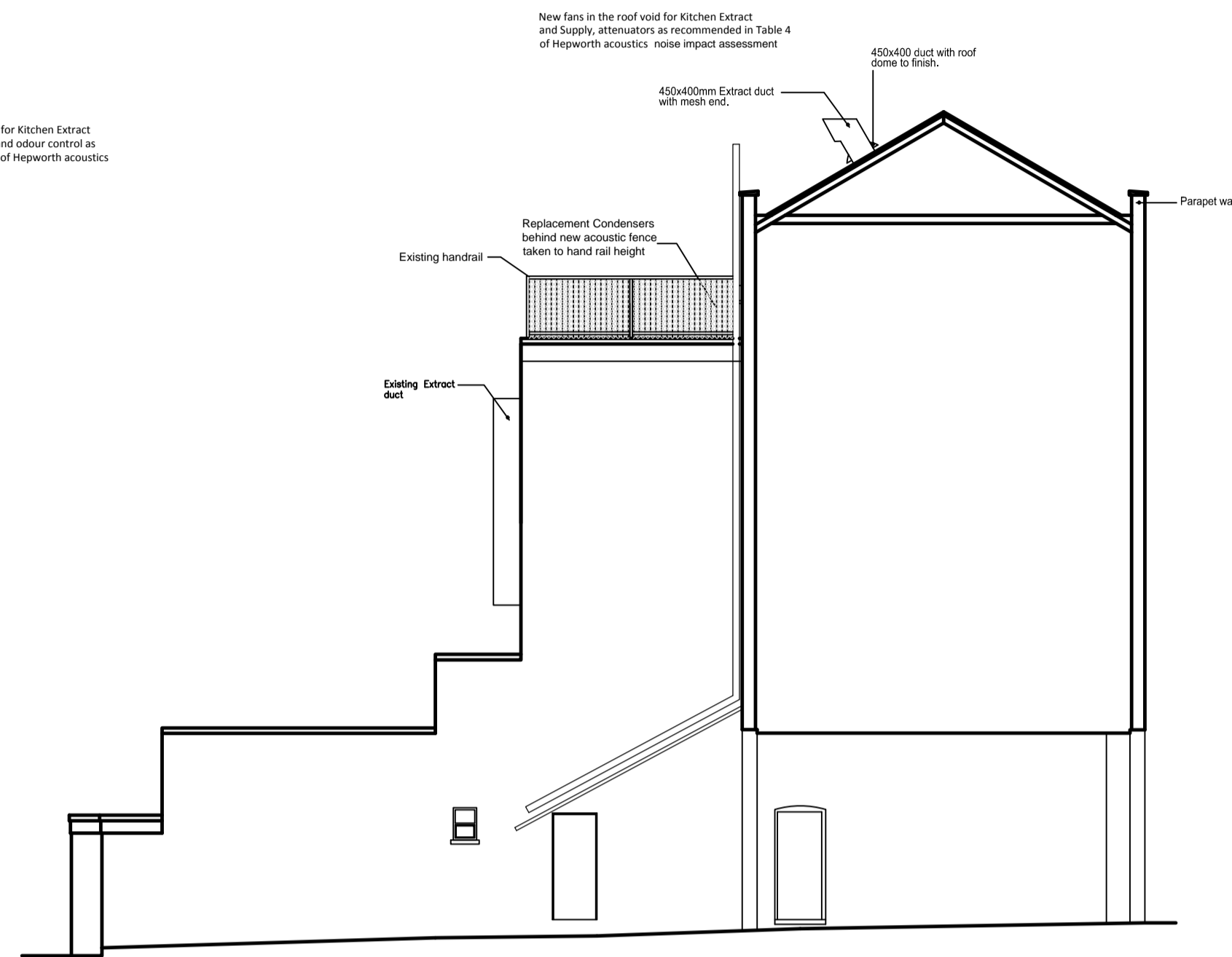

PROPOSED SIDE ELEVATION/SECTION

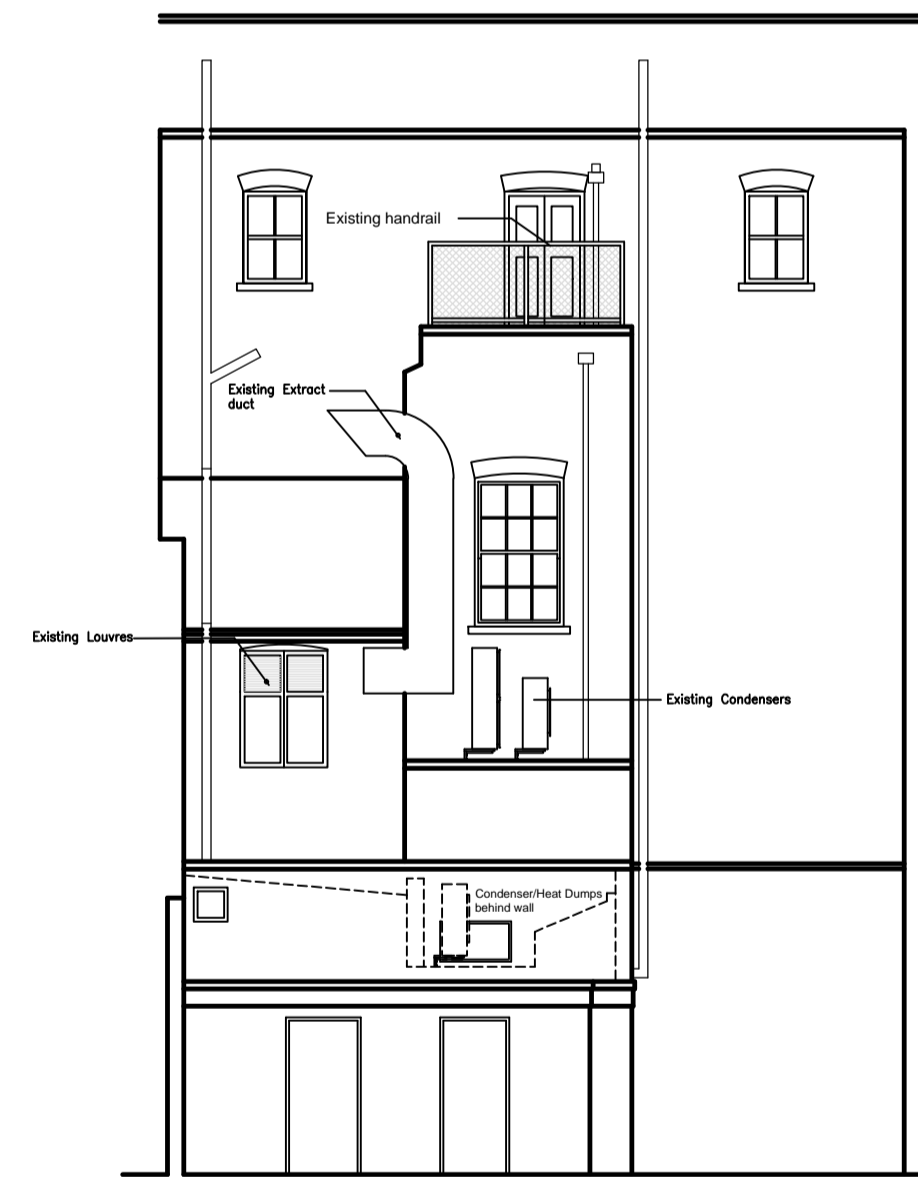

EXISTING REAR ELEVATION

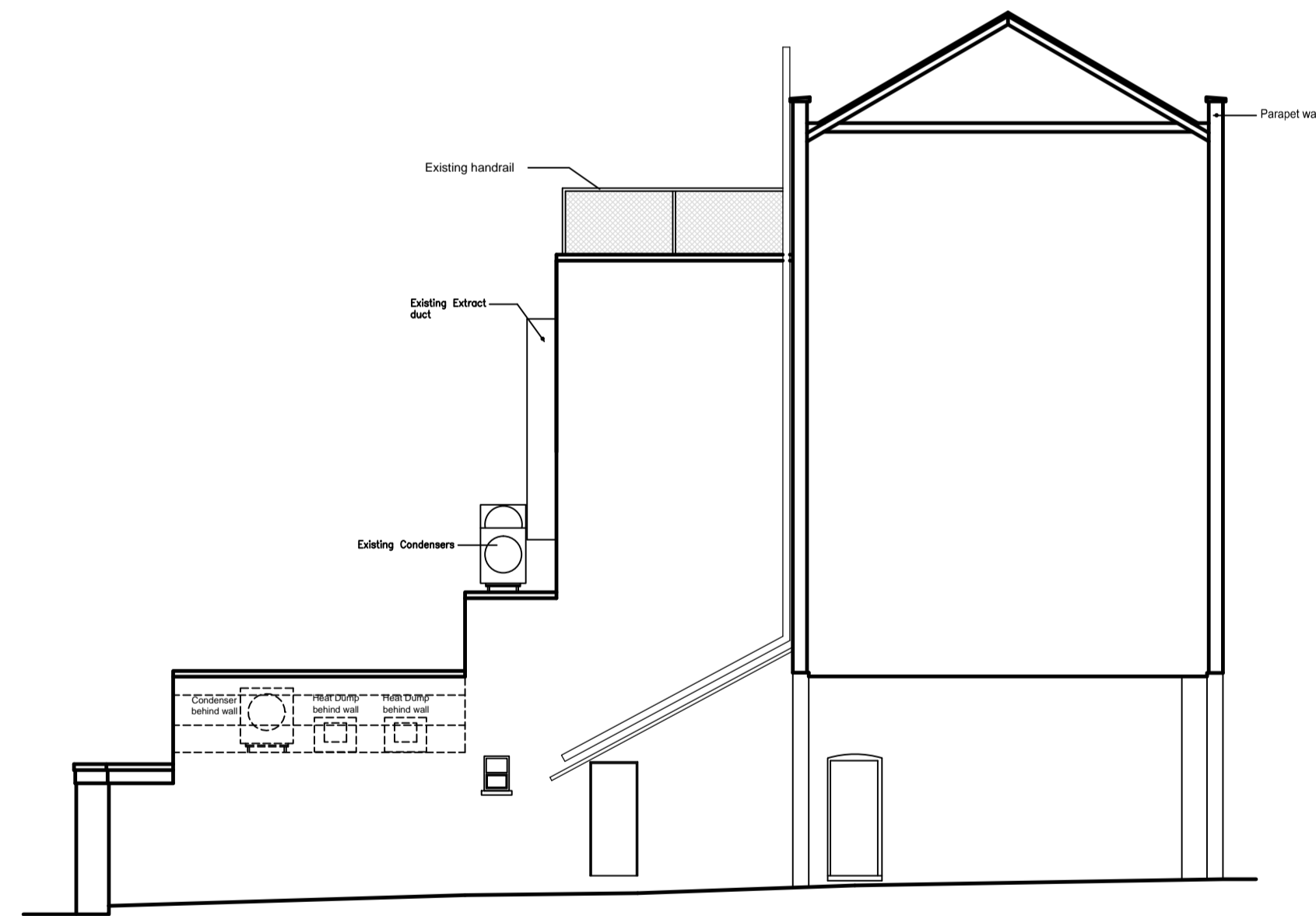

EXISTING SIDE ELEVATION/SECTION

THE LORE OF THE LAND

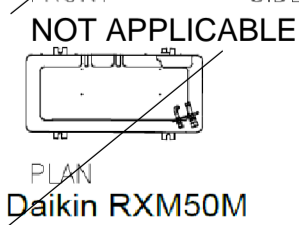
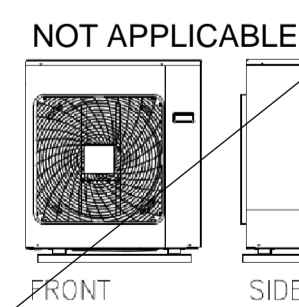

Daikin RXM50M

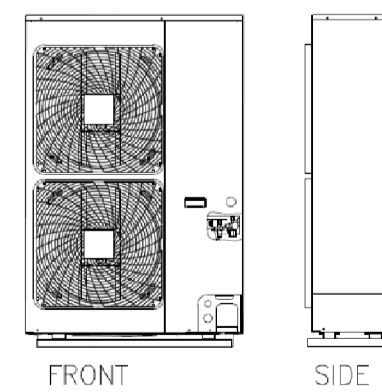

Daikin RZQSG100L9U1 & Daikin RZQSG125L9U1

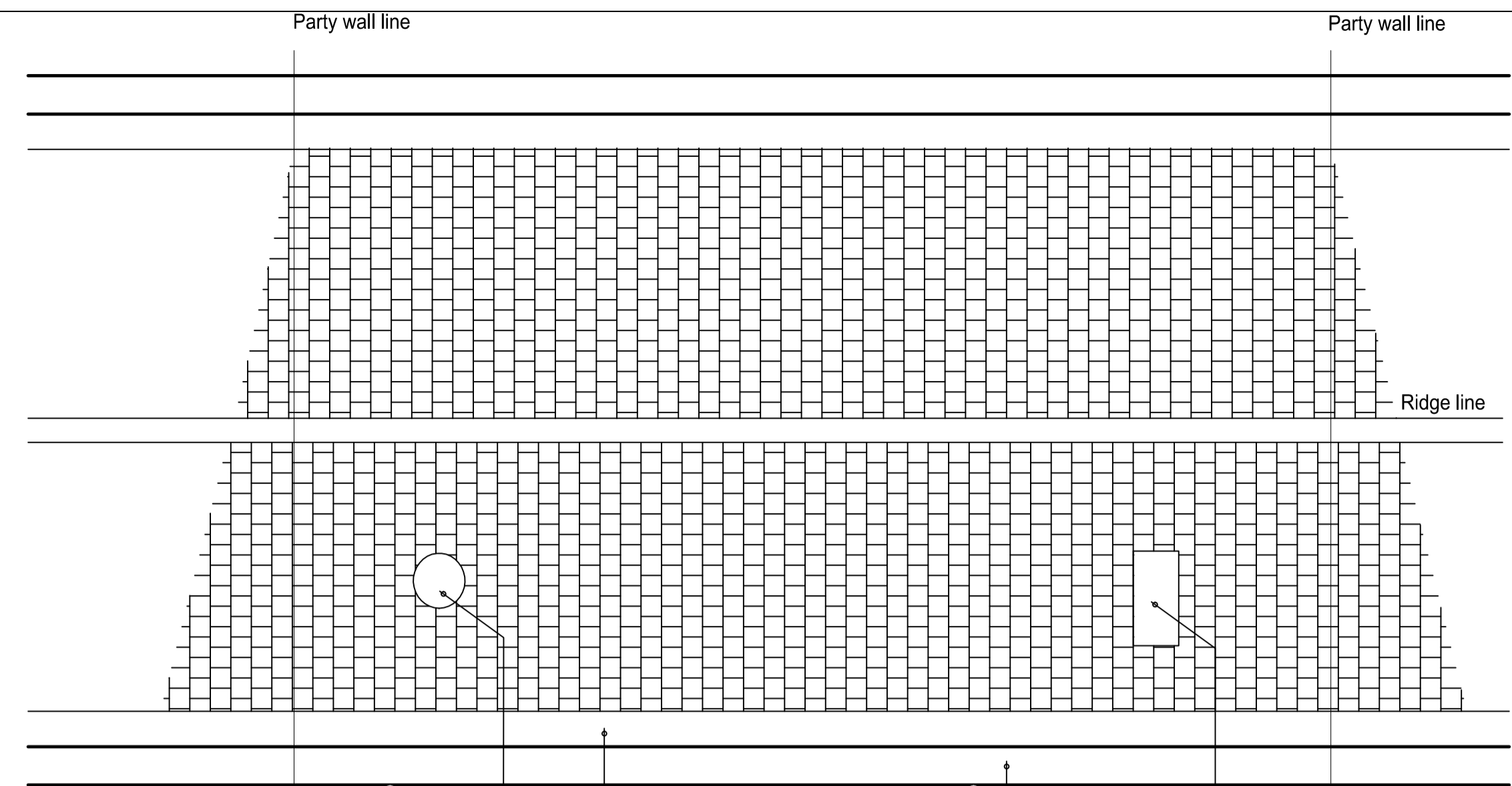
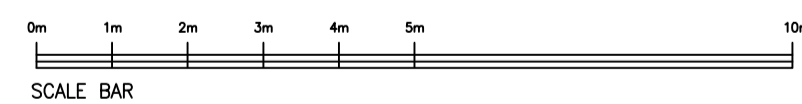

PROPOSED ROOF PLAN

- ① Daikin RZQSG125L
- ② Daikin RZQSG100L
- ③ Daikin RZQSG100L

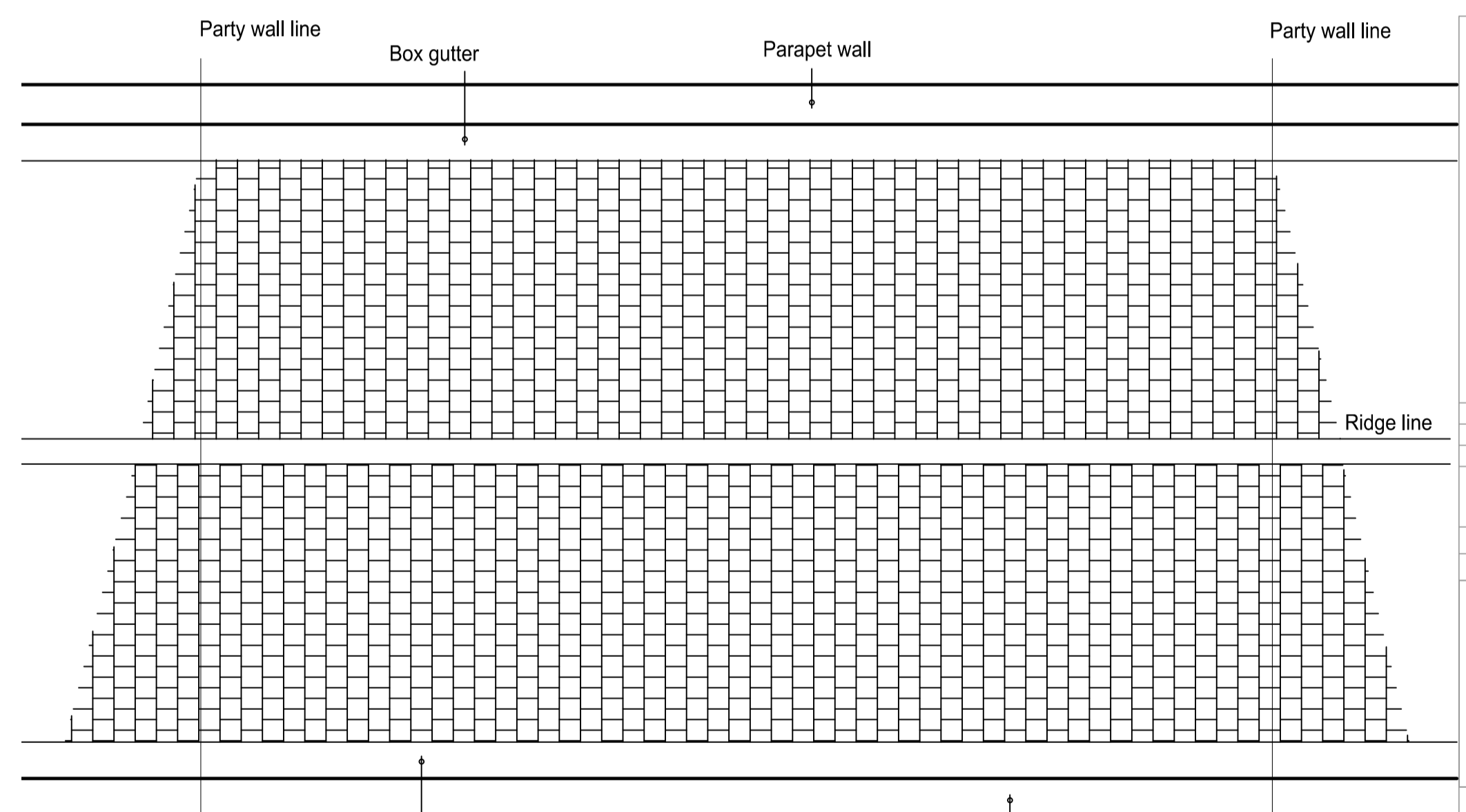
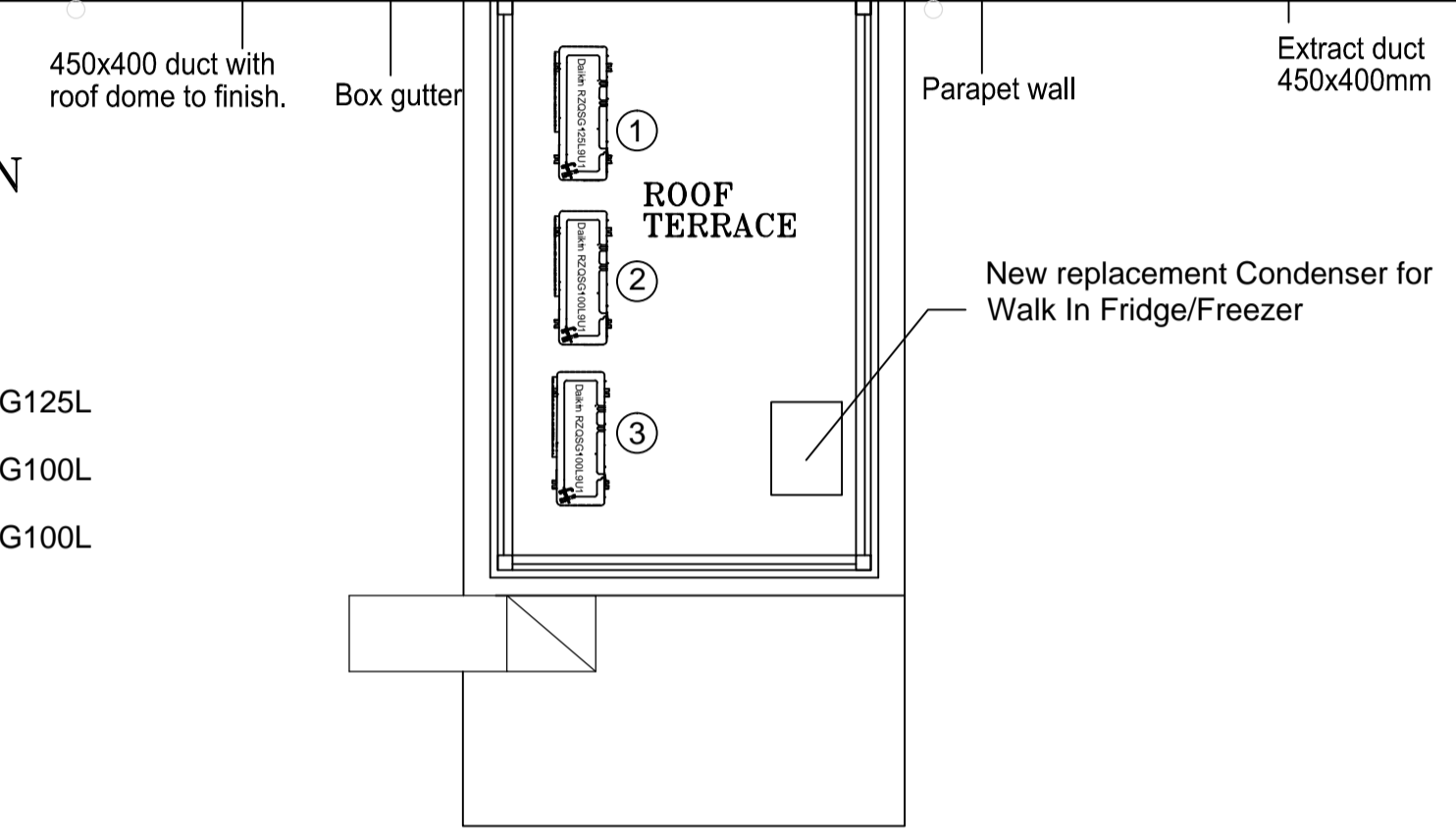

EXISTING ROOF PLAN

F	ACOUSTIC FENCE REVISED, DOORS SHOWN.	TAM	8.8.18
E	ACOUSTIC FENCE SHOWN AT CORRECT HEIGHT	TAM	5.8.18
D	ELEVATIONS REVISED, ROOF PLANS ADDED	TAM	20.6.18
C	NEW AC UNITS OMITTED, EXISTING AC UNITS REPLACED AND MOVED TO HIGH LEVEL, EXISTING EXTRACT SHOWN IN CORRECT POSITION, PARAPET WALL SHOWN IN SECTION, WALK IN FRIDGE CONDENSER ADDED AT HIGH LEVEL.	TAM	2.7.18
B	EXISTING AND PROPOSED ROOF PLANS ADDED	TAM	13.6.18
A	EXISTING EXTRACT DUCT REINSTATED	TAM	5.6.18

PembrookDesign

Summit House, Horscroft Road, The Pinnacles, Harlow, Essex, CM19 5BN
Tel: 01279 433888, Fax: 01279 433889,
E-Mail: pembrook@pembrook.co.uk
Website: www.pembrook.co.uk

Client: The Fat Boy Pub Co.

Project: THE LORE OF THE LAND
4 CONWAY STREET
FITZROVIA, LONDON
W1T 6BB

Drawing Title: EXISTING AND PROPOSED PLANS,
SIDE AND REAR ELEVATIONS
FOR A/C AND DUCTWORK

Drawing No: 3175/35
Scale: 1:100@A1
Date: APRIL 2018
Drawn By: TAM

Revision: A B C D E F

Drawing not to be scaled. Dimensions indicated must be checked on site before manufacture by contractor, any discrepancy should be reported immediately.