

EXISTING REAR ELEVATION

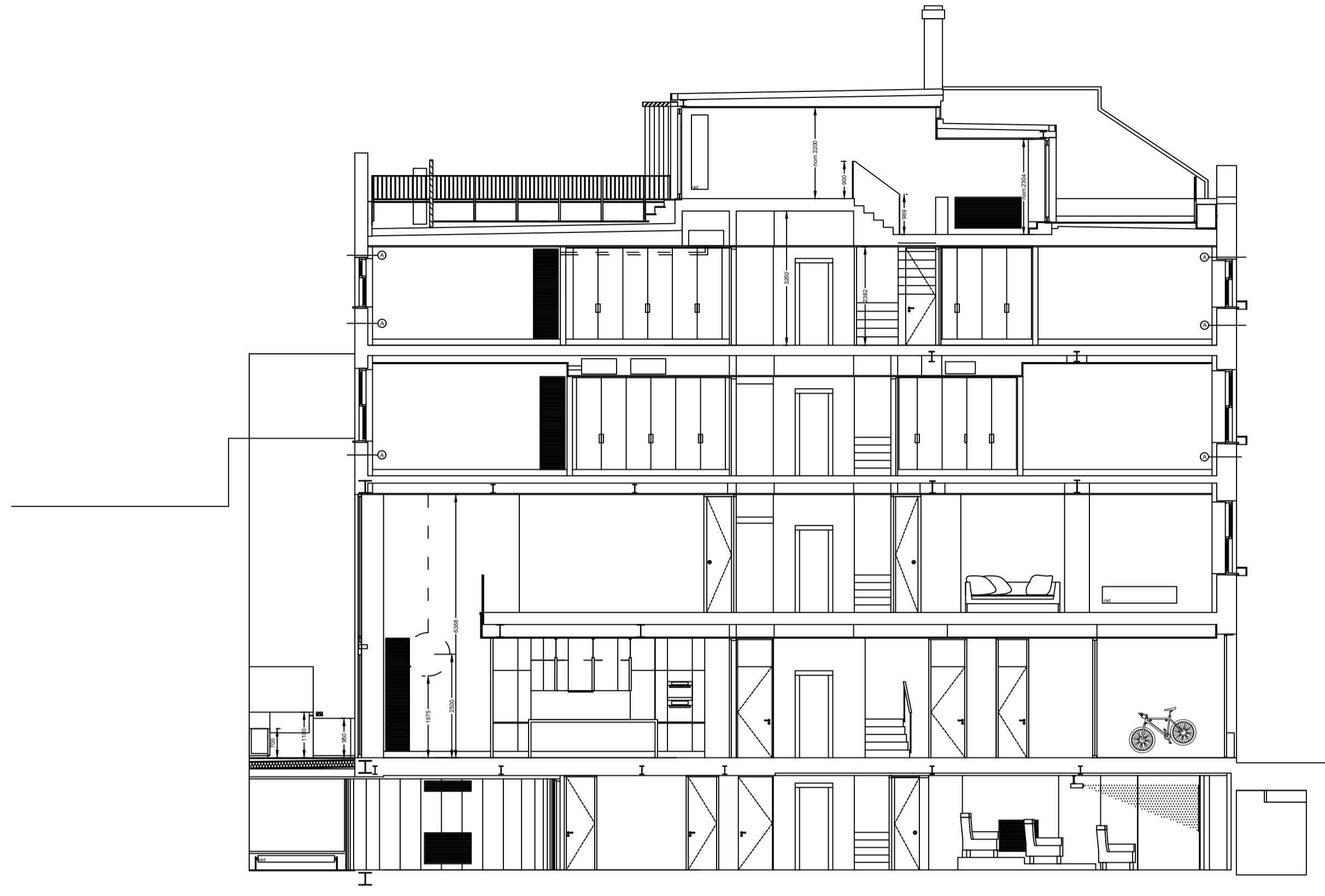

EXISTING SECTION A-A

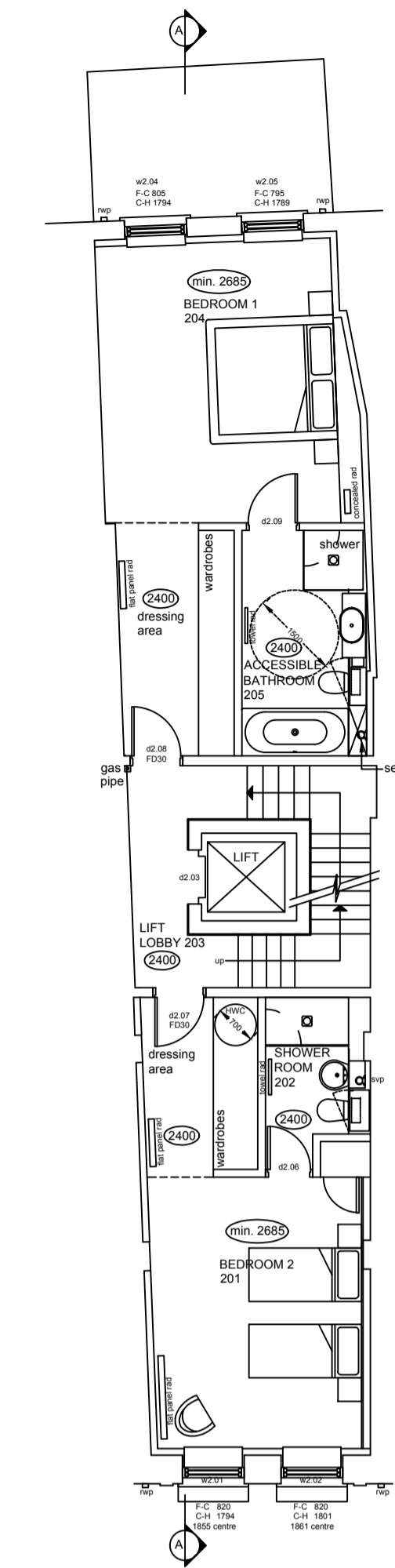

EXISTING SECOND FLOOR PLAN

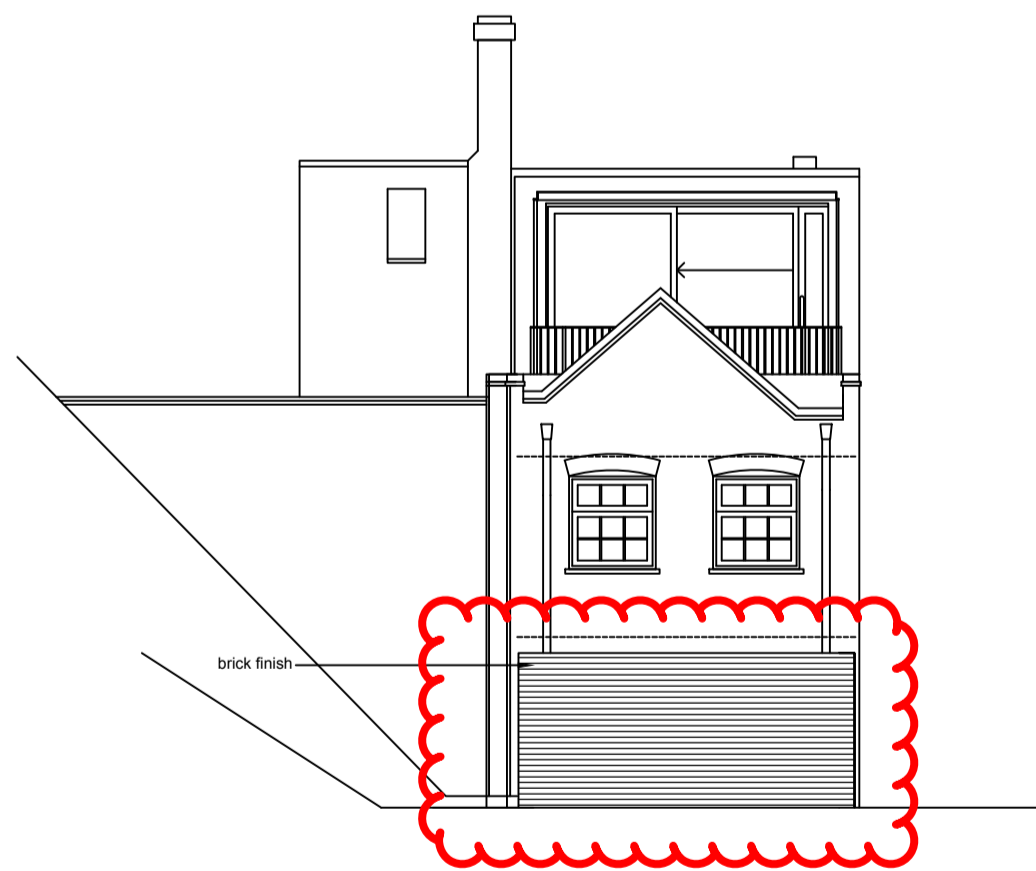

PROPOSED ELEVATION

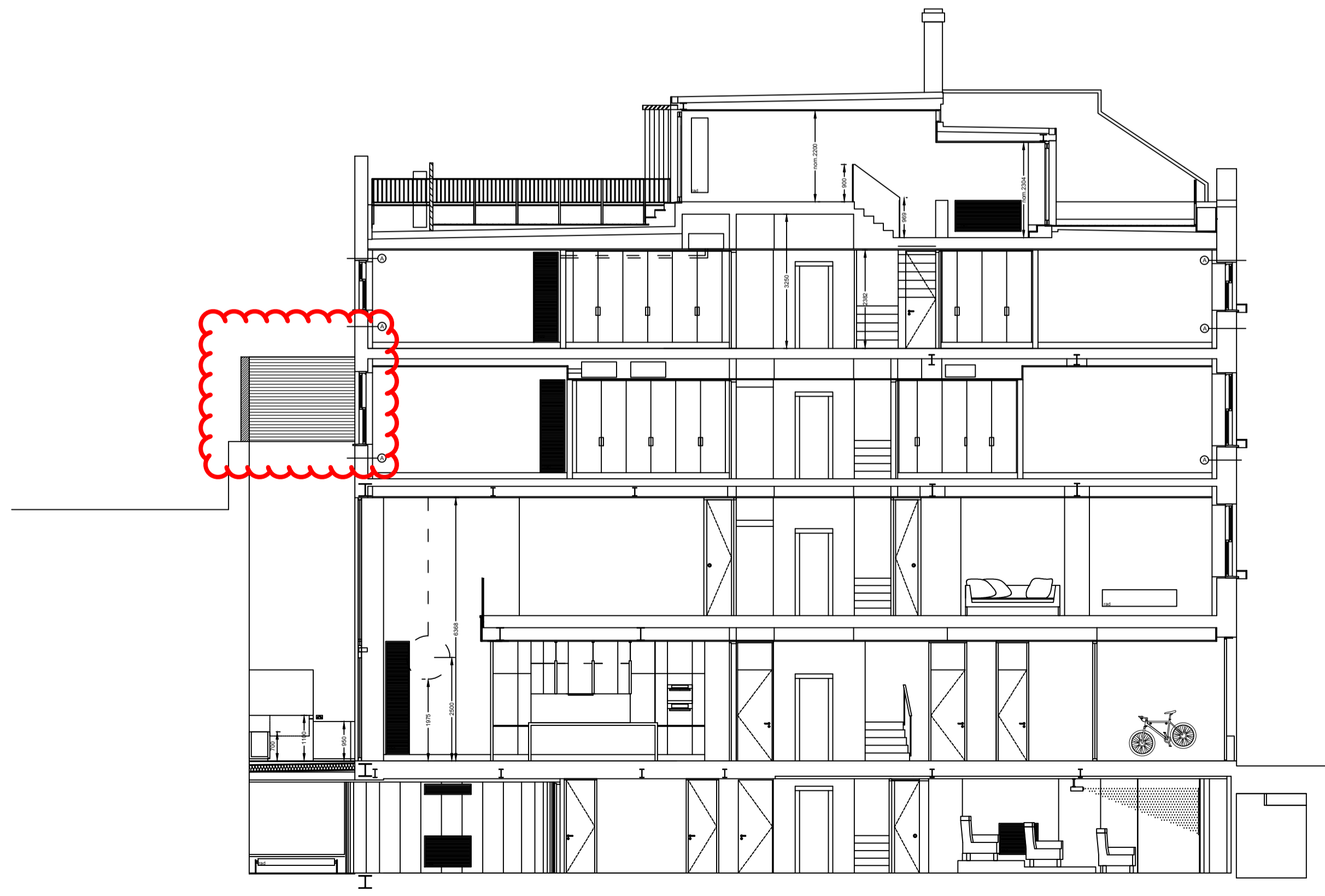

PROPOSED SECTION A-A

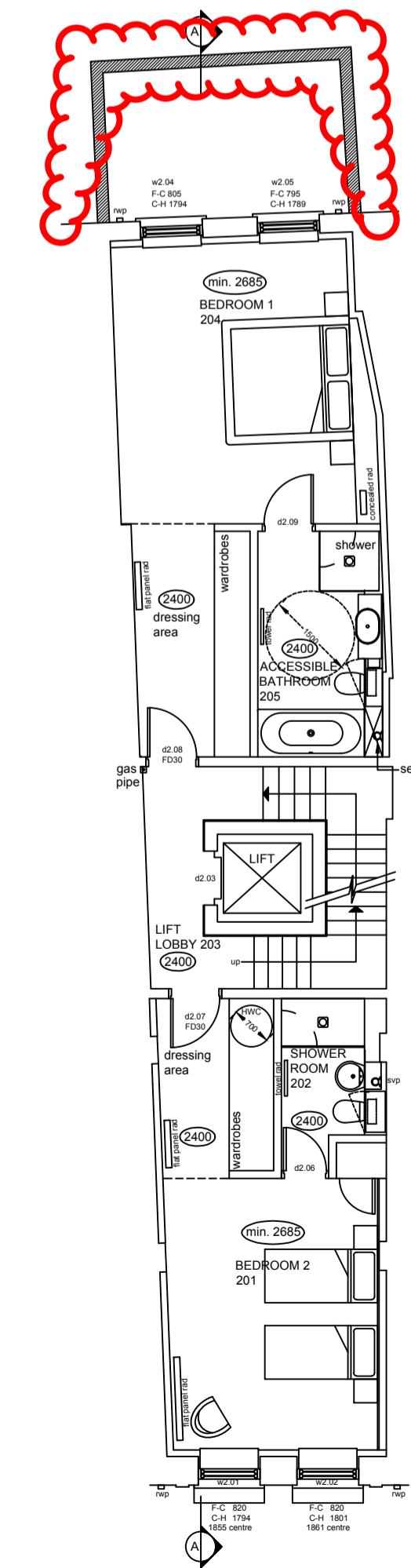

PROPOSED SECOND FLOOR PLAN

GENERAL NOTES

1. THE CONTRACTOR MUST CHECK ALL DIMENSIONS ON SITE BEFORE COMMENCING WORK
2. ANY DISCREPANCIES MUST BE IMMEDIATELY BROUGHT TO THE ATTENTION OF THE DESIGNER
3. ALL WORK MUST CONFORM TO CURRENT BUILDING REGULATIONS, BRITISH STANDARDS & CODES OF PRACTICE AND NHBC STANDARDS
4. THESE DRAWINGS ARE TO BE READ IN CONJUNCTION WITH ALL RELEVANT DESIGNER, ENGINEER OR SPECIALIST DRAWINGS AND SPECIFICATIONS
5. ALL DIMENSIONS ARE IN MILLIMETERS UNLESS STATED OTHERWISE
6. ALL MATERIALS ARE TO BE USED AND INSTALLED IN STRICT COMPLIANCE WITH THE RELEVANT MANUFACTURER'S RECOMMENDATIONS
7. THE CONTRACTOR IS RESPONSIBLE FOR PROVIDING ALL NECESSARY TEMPORARY SUPPORT TO THE BUILDING AND ANY ADJACENT STRUCTURES
8. ALL CONSTRUCTION MUST BE BUILT WITHIN THE ACTUAL PROPERTY BOUNDARIES UNLESS PARTY WALL AGREEMENT ALLOWS OTHERWISE

| | | | |
|-------------------------|-----------|-------------------------------|--------------------------------------|
| HATCHLINE LEGEND | | DRAINAGE ABBREVIATIONS | |
| | concrete | | demolish |
| | brickwork | | above/beyond |
| | blockwork | | boundary |
| | | | drain |
| | | | insulation/ stud partition |
| | | | MH = manhole |
| | | | IC = inspection chamber |
| | | | RE = rodding eye |
| | | | WG = waste gully |
| | | | SVP = soil vent pipe |
| | | | SS = stub stack |
| | | | rainwater goods to contractor design |
| | | | electrical layout to client design |

| REVISION | DESCRIPTION | DATE |
|----------|-------------|------|
|----------|-------------|------|

DRAW AND PLAN

T: 0800 689 0101
 E: info@drawandplan.com
 W: www.drawandplan.com

Location

**9 BETTERTON STREET
 LONDON
 WC2H 9BH**

Drawing title

GENERAL ARRANGEMENT

| | | | |
|----------------|----------------|-----------------|--|
| Date | | Scale | |
| 05/07/2018 | | 1:50@A1 | |
| Job no. | Dwg no. | Revision | |
| 654 | 100 | - | |
| | | | |