

revision	date	comments
P1	May 2018	Planning Application
P1A	July 2018	Planning Revisions

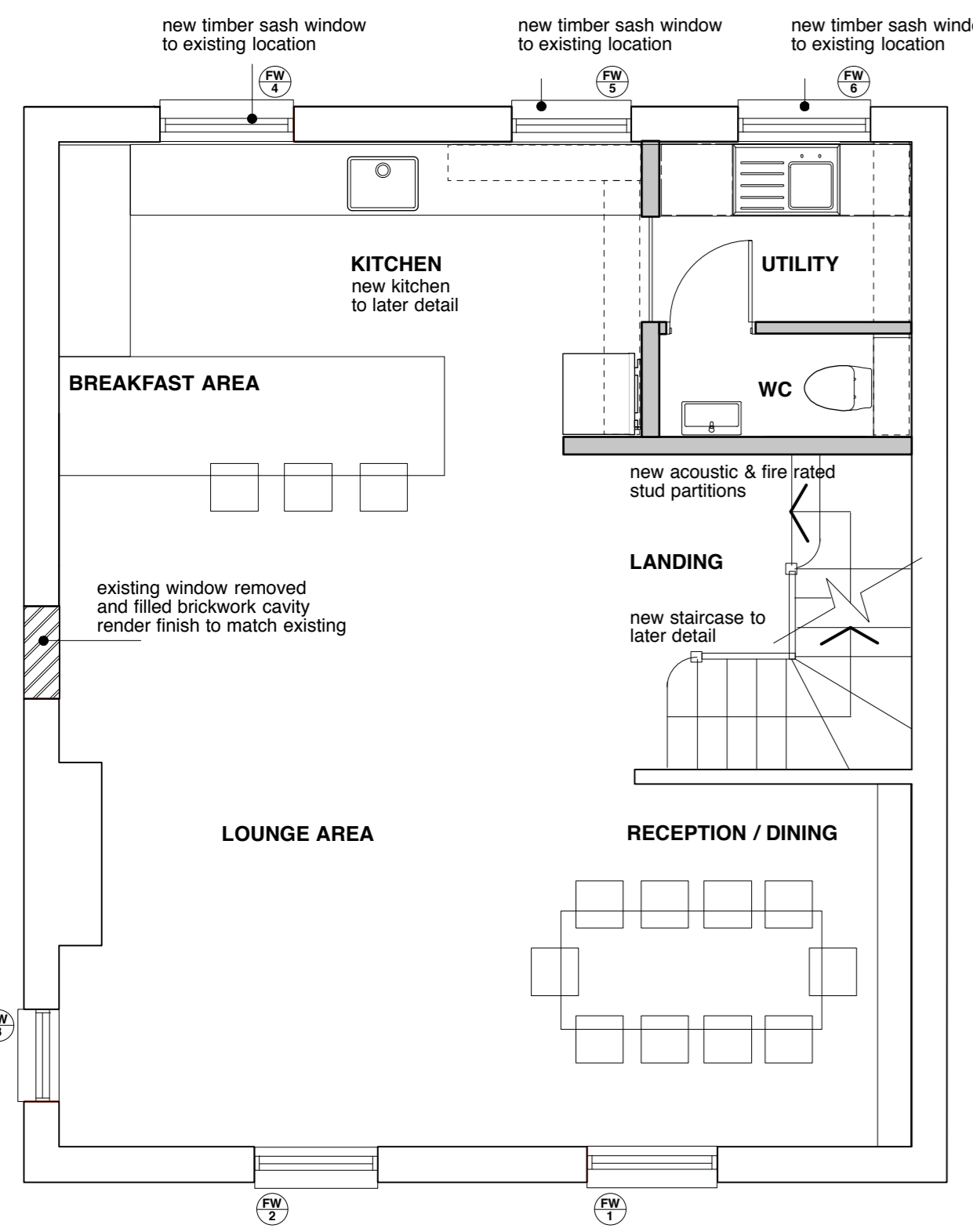

11. PROPOSED FRONT ELEVATION (West)



8. PROPOSED FIRST FLOOR PLAN



12. PROPOSED REAR ELEVATION (East)

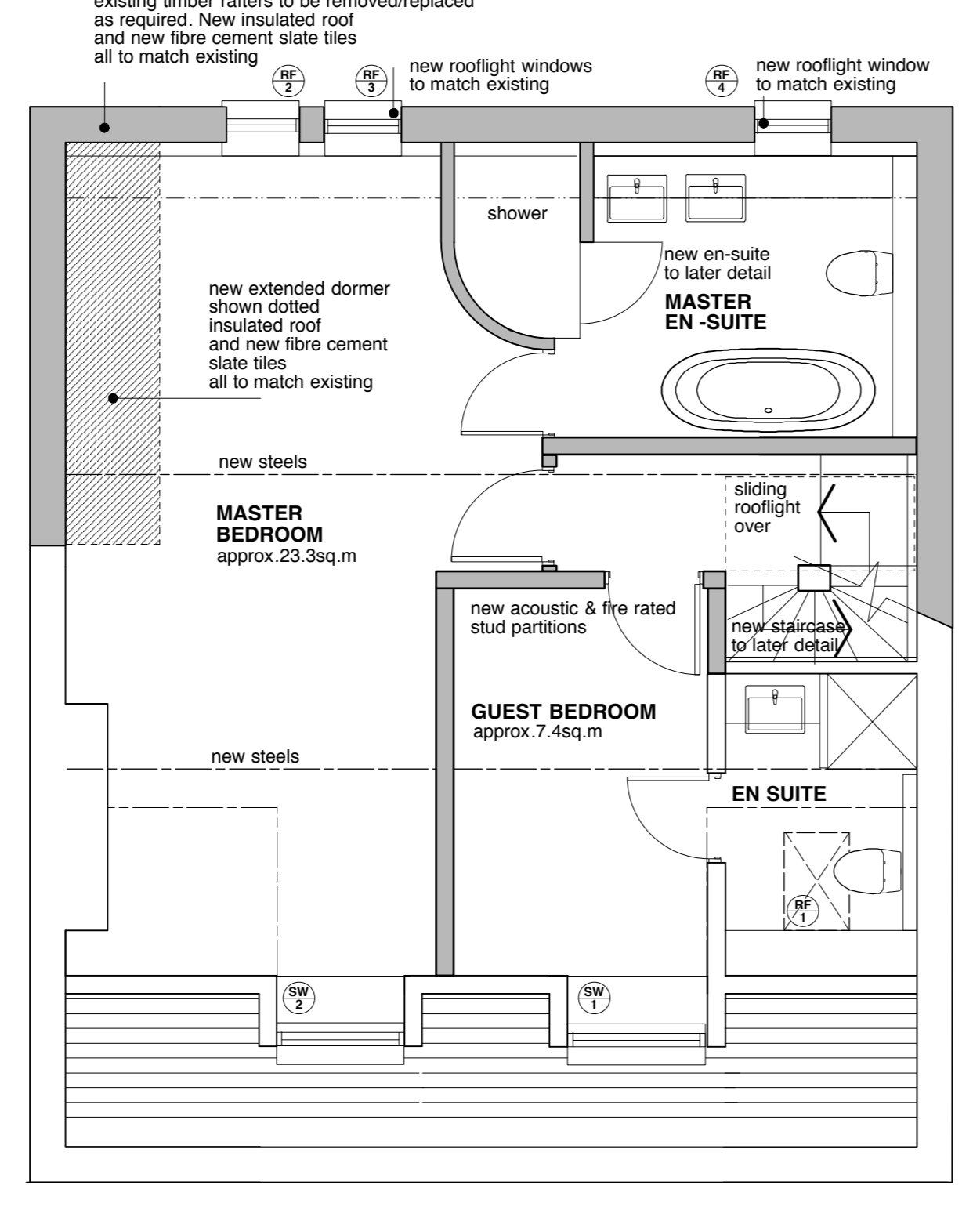

9. PROPOSED SECOND FLOOR PLAN

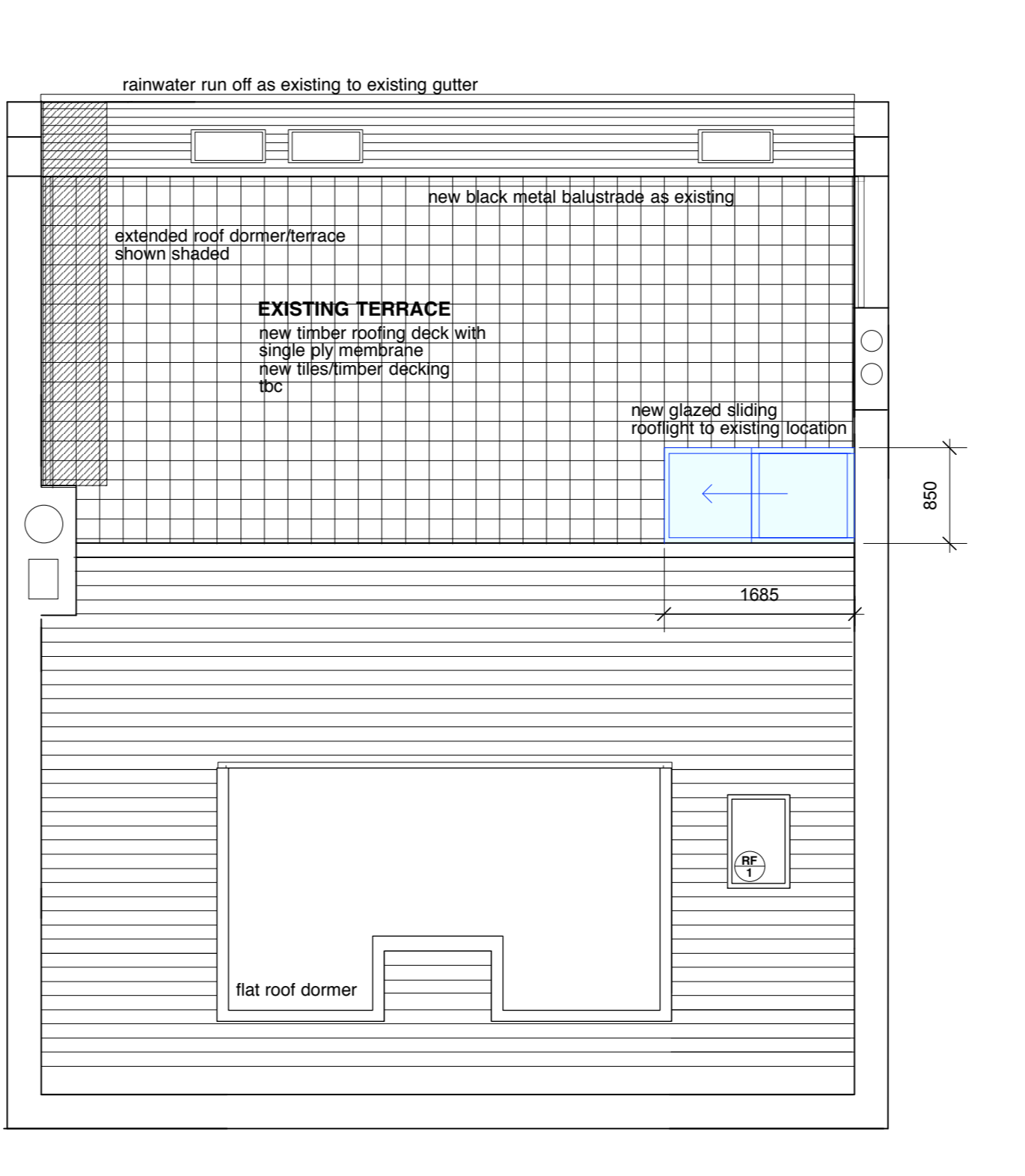

10. PROPOSED ROOF/TERRACE PLAN

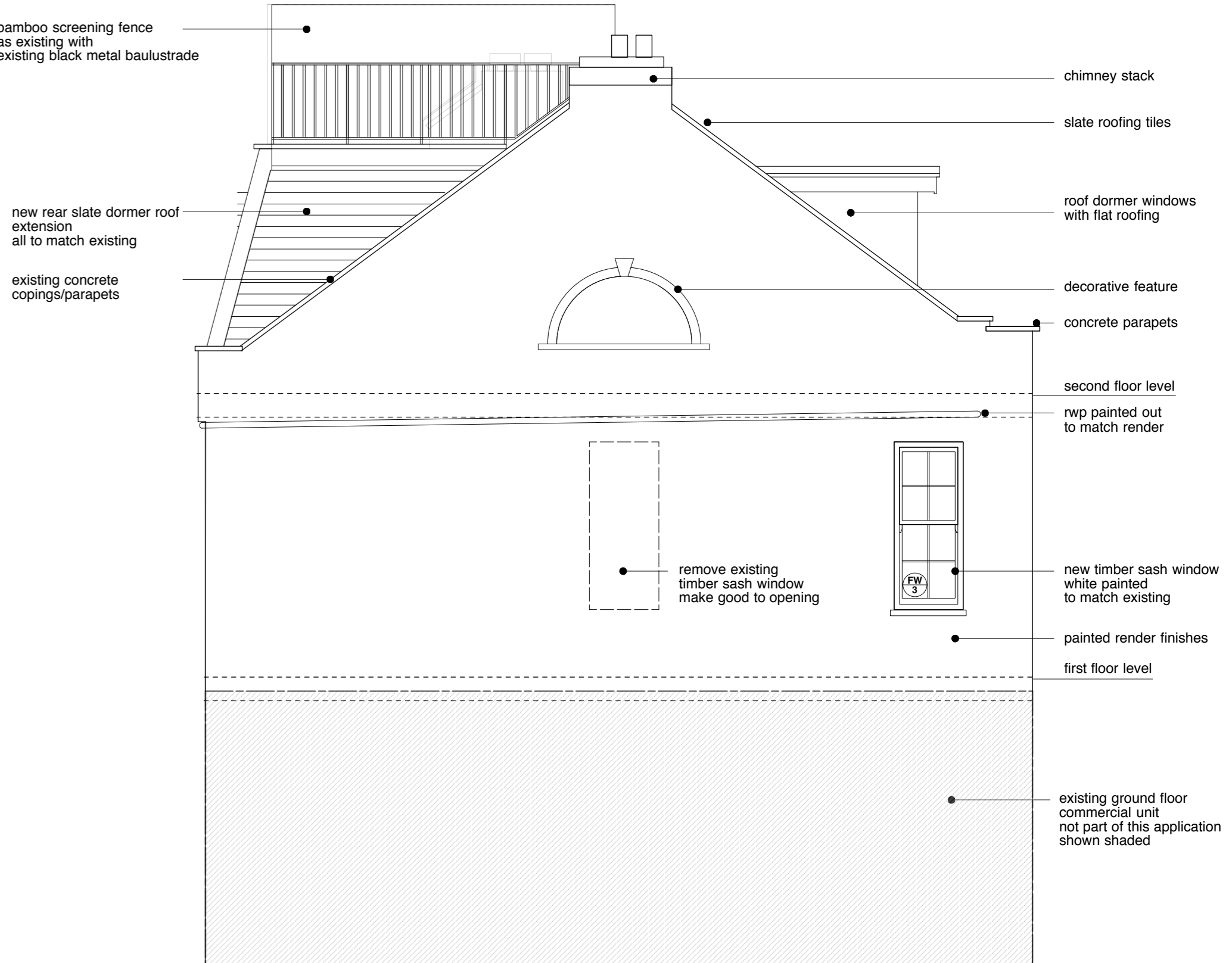

13. PROPOSED SIDE ELEVATION (North)

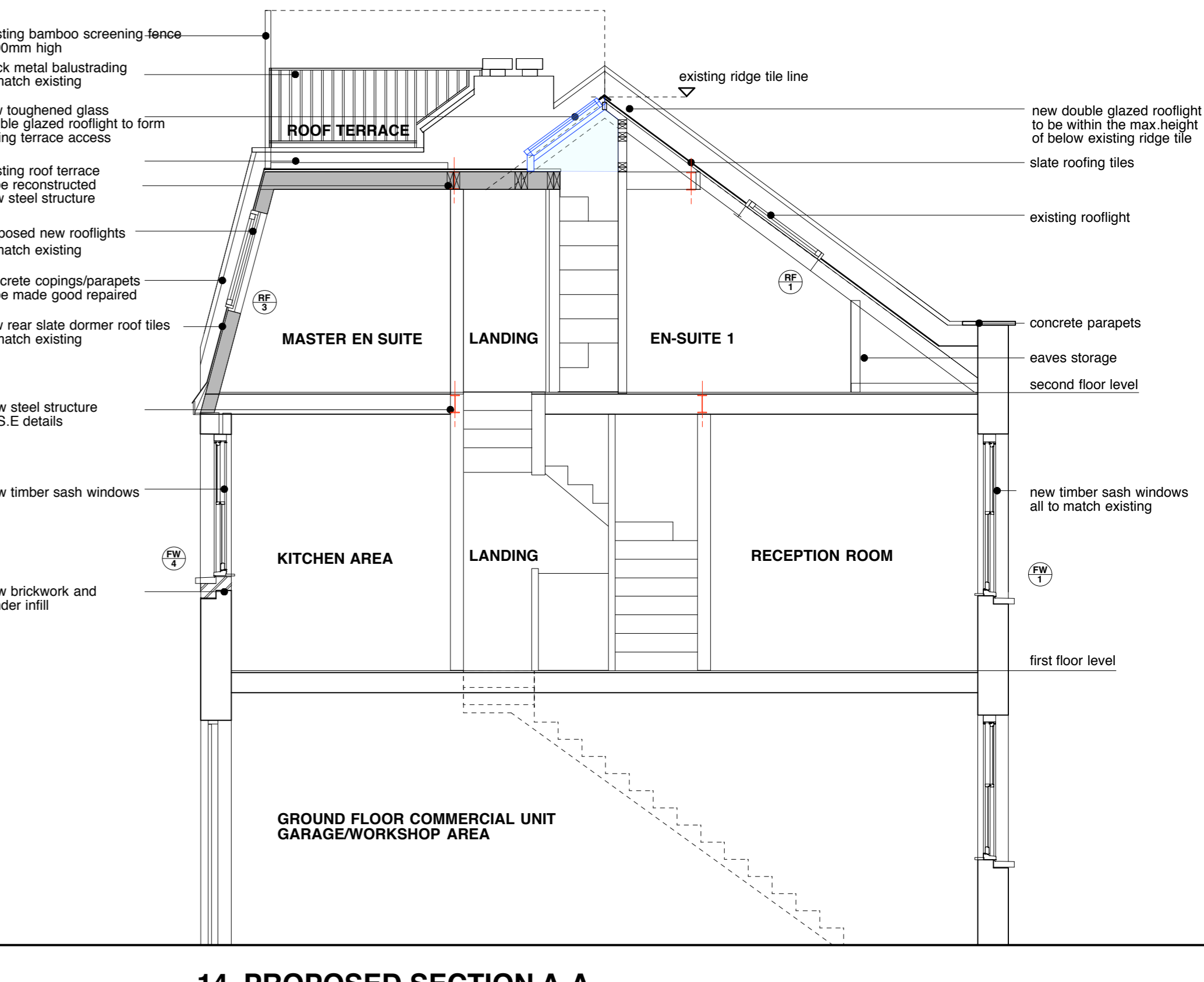

14. PROPOSED SECTION A-A

PROPOSED PLANS, ELEVATIONS AND SECTION



SCALE 1:50 @ A1 1:100 @ A3

SIMON MIDDLEHURST ARCHITECTS
simon middlehurst architects ltd, the studio, applewood, markow, bucks, SL7 2LD
 tel: 01298 476072 info@middlehurst-architects.co.uk www.middlehurst-architects.co.uk chartered architects & designers

client
 Mr J. Marham & Ms. C. Hillman

project title PROPOSED REAR ROOF DORMER EXTENSION (SIDE INFILL) NEW ROOF ACCESS & BALUSTRADE, NEW EXTERNAL WINDOWS 23 LAMBOLLE PLACE, LONDON, NW3 4PG	date MAY 2018	scale 1:50 @A1 1:100@A3
drawing title PROPOSED FLOOR PLANS, ELEVATIONS & SECTION A-A	drawing no. 1852AL02	revision P1 revA

© A member of the Royal Institute of British Architects file ref: SMALSL1805F1