

150 HOLBORN

DISCHARGE OF CONDITIONS

CONDITION REFERENCE - 42

August 2018

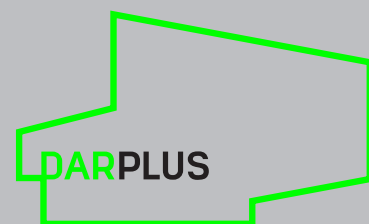

COMMERCIAL BUILDING - ROOF PLAN
BAT BOX LOCATION

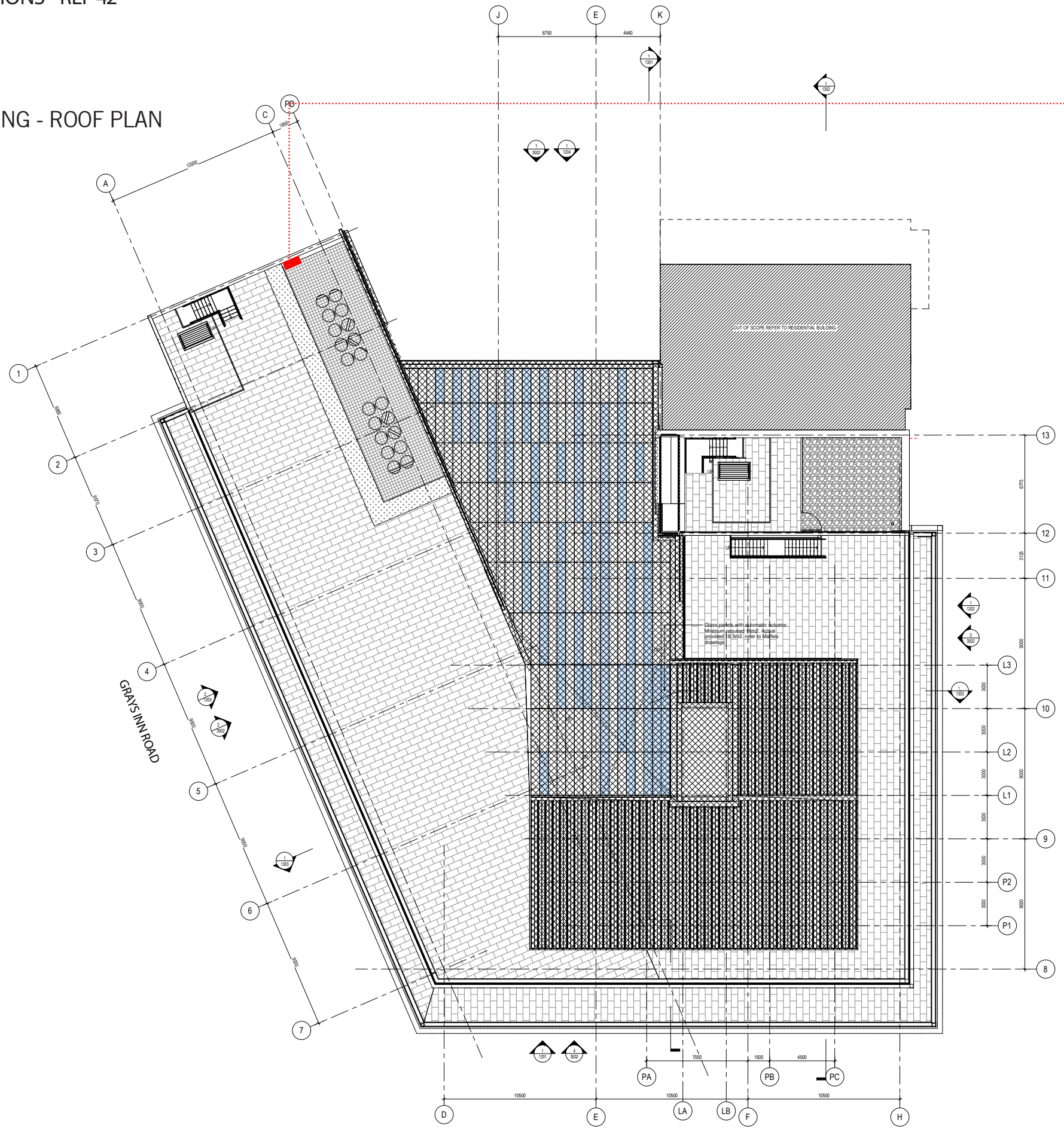

1 x 1FQ Schwegler Bat Root box for external walls.
The box will work with the architectural aesthetic of the building.
The Box will be mounted as close to the original baz boxes along
grays n road as well as close to the Green Sedum roof.

