

REVISIONS	BY	DATE	REV
Issued For Client Comment	MB	10.07.17	-
Planning Submission	MB	03.08.17	A
Revision following Planning Officer Comment	MB	26.06.18	B
Revision following Planning Officer Comment	MB	23.07.18	C

**NOTES**

This drawing is the copyright of Beacham Architects Ltd, and may not be reproduced or used for any other purpose except by written permission. Beacham Architects rely on the expertise of third parties and does not warrant the accuracy of their information.

If unclear information or discrepancies exist between this drawing and other consultants, contractors, sub-contractors or site conditions, notify Beacham Architects immediately. Do not scale this drawing. All site dimensions to be confirmed prior to fabrication. Drawing to be read in conjunction with all issued Beacham Architects documentation.

Beacham Architect's design responsibility is limited to the design of the permanent works as constructed, in accordance with Beacham Architect's design. Methods of construction drawn depict the Design Intent. Contractor to verify construction methods and to construct the works to reflect the design intent, in accordance with current Building Regulations and Standards.

**KEY PLAN**

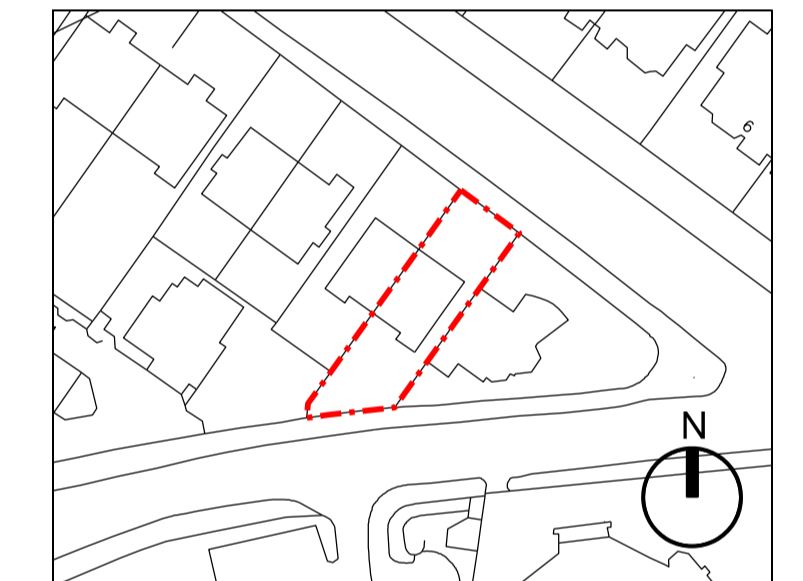

**DESIGNER**

Beacham Architects  
Mainyard Studios, 90 Wallis Road  
Hackney Wick, London, E9 5LN

+44 (0)7795 820508

**PROJECT**

Flat 02, 15 Roslyn Hill,  
London NW3 5UJ

**CLIENT**

Geoff Ho

**DRAWING TITLE**

Proposed Long Section

SCALE A1	SCALE A3	DRAWN	DATE
1:50	1:100	MB	22.06.17
PROJ. NO.	DWG NO.	REV	
15RH	P103	C	

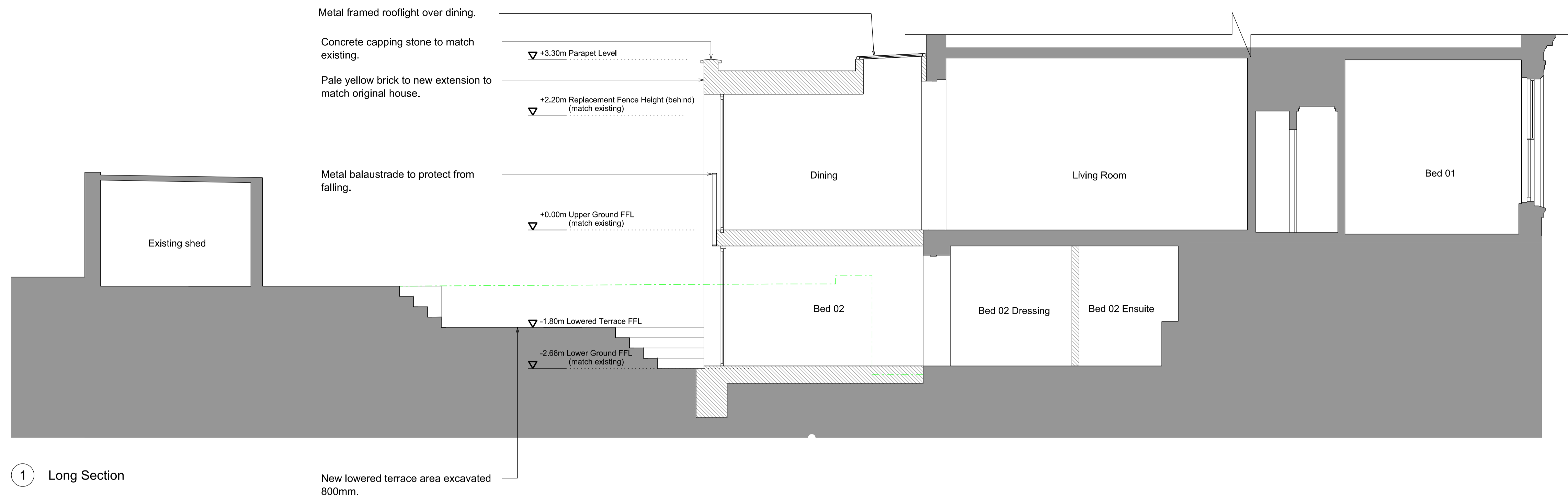

1 Long Section

Key	
	= New construction
	= Existing ground line

