

PROPOSED REAR ELEVATION

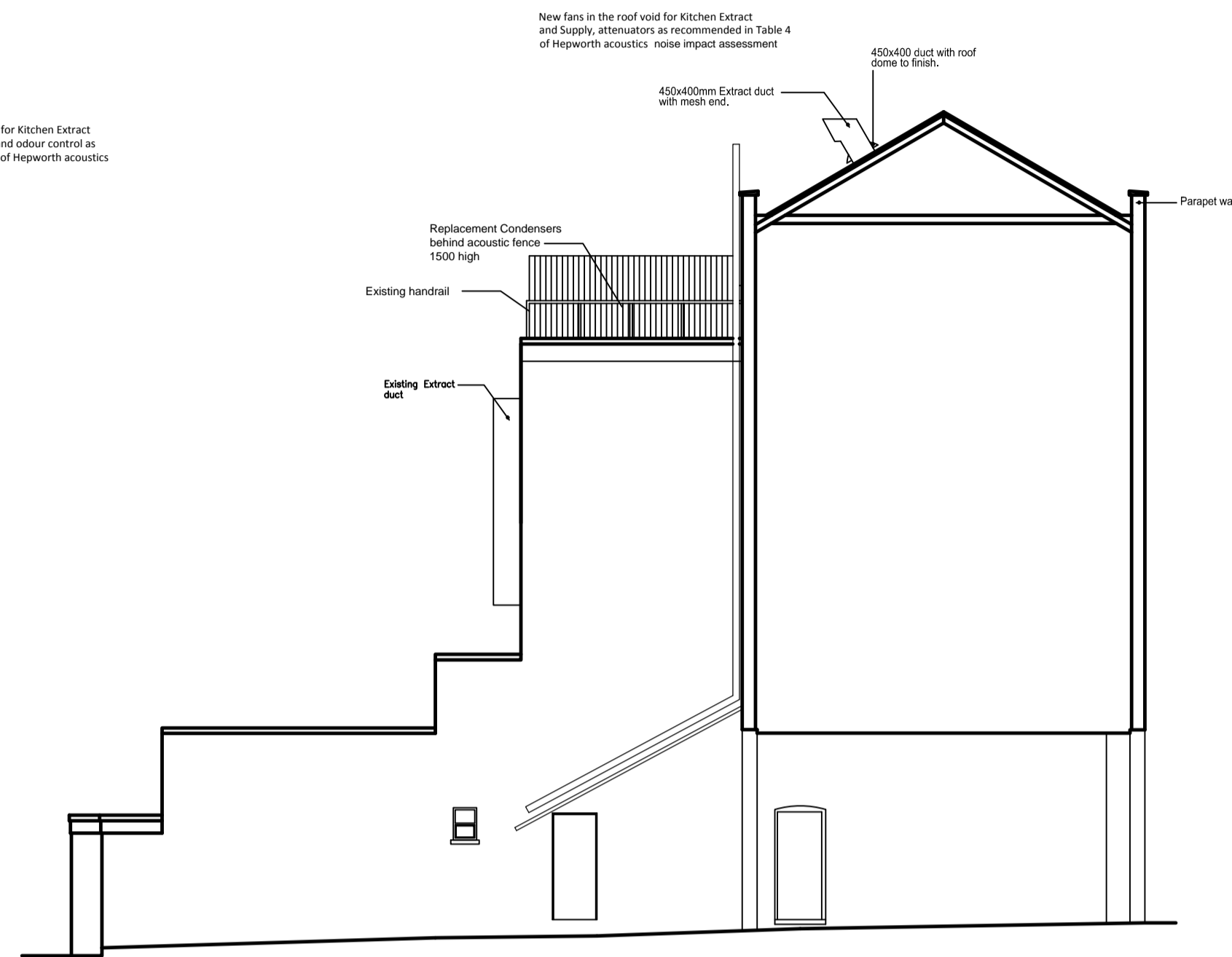

PROPOSED SIDE ELEVATION/SECTION



EXISTING REAR ELEVATION

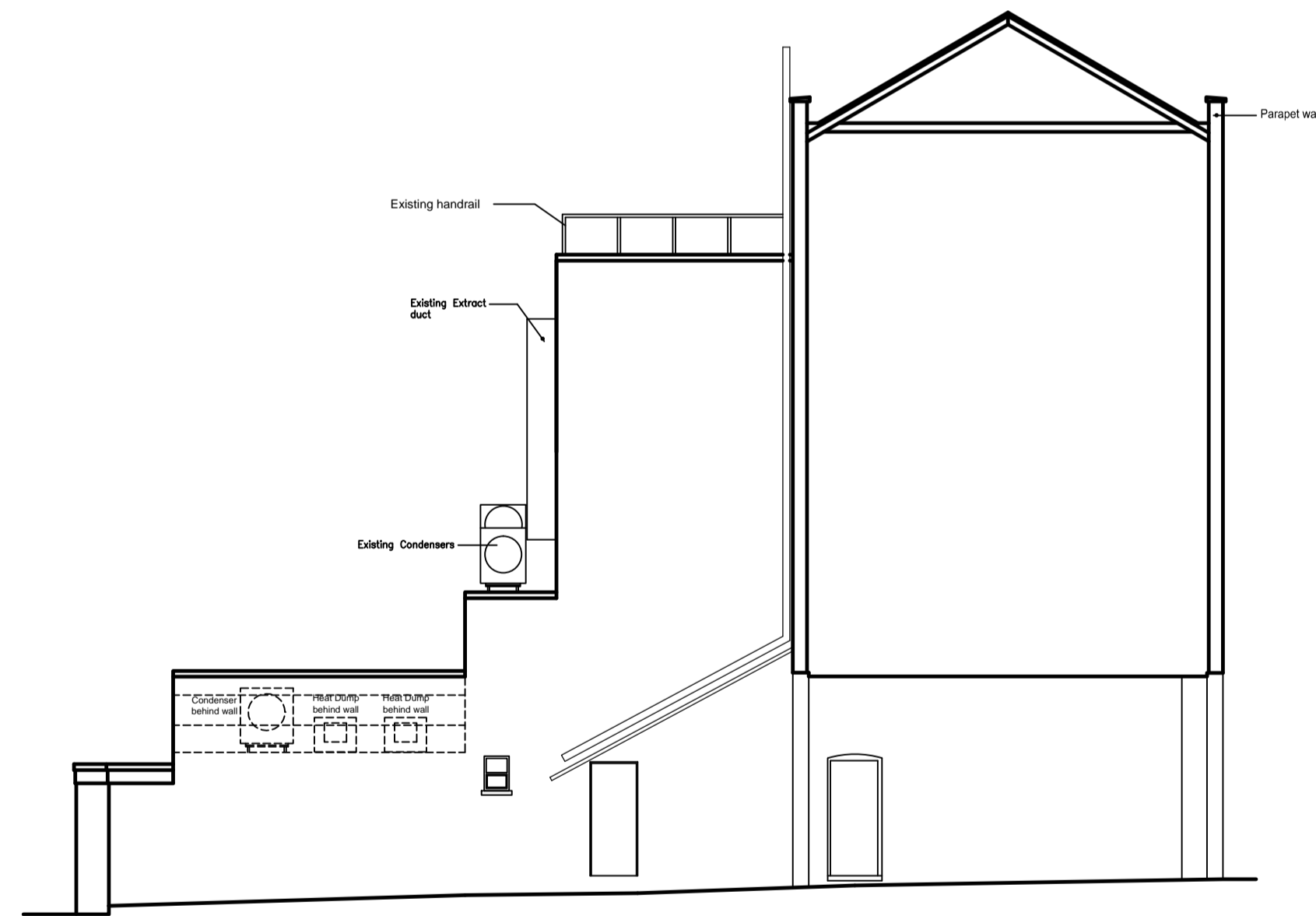

EXISTING SIDE ELEVATION/SECTION

THE LORE OF THE LAND

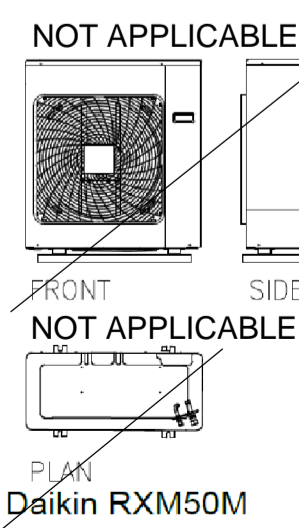

Daikin RXM50M

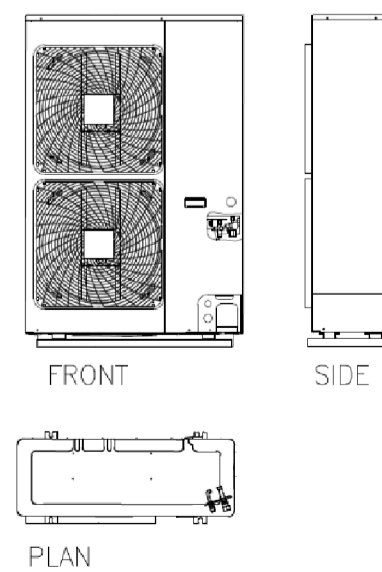

Daikin RZQSG100L9U1 & Daikin RZQSG125L9U1

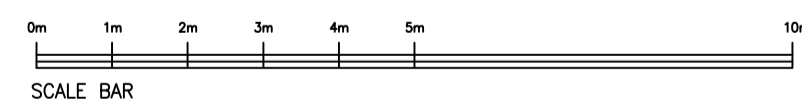

SCALE BAR

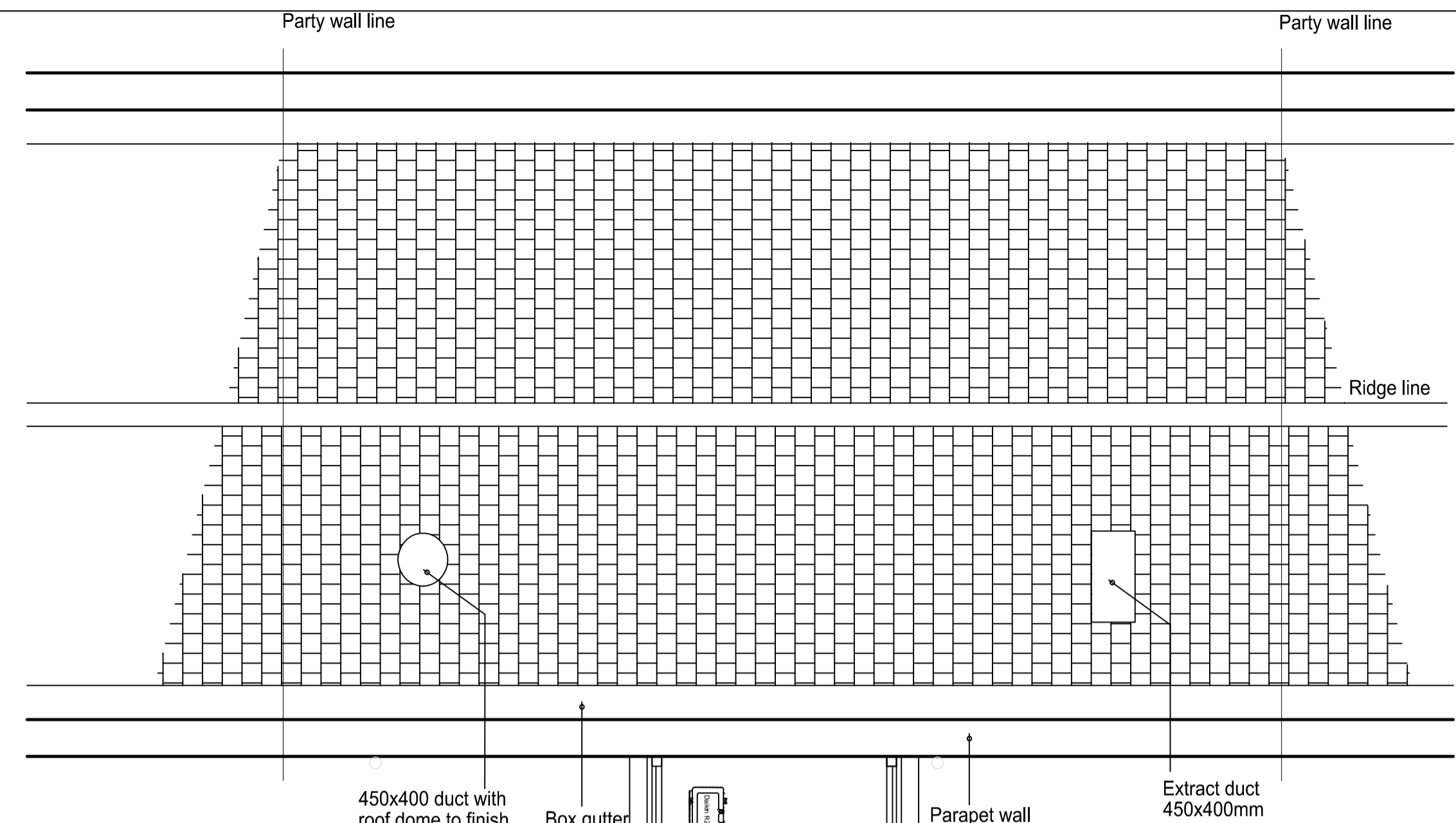

PROPOSED ROOF PLAN

- ① Daikin RZQSG125L
- ② Daikin RZQSG100L
- ③ Daikin RZQSG100L

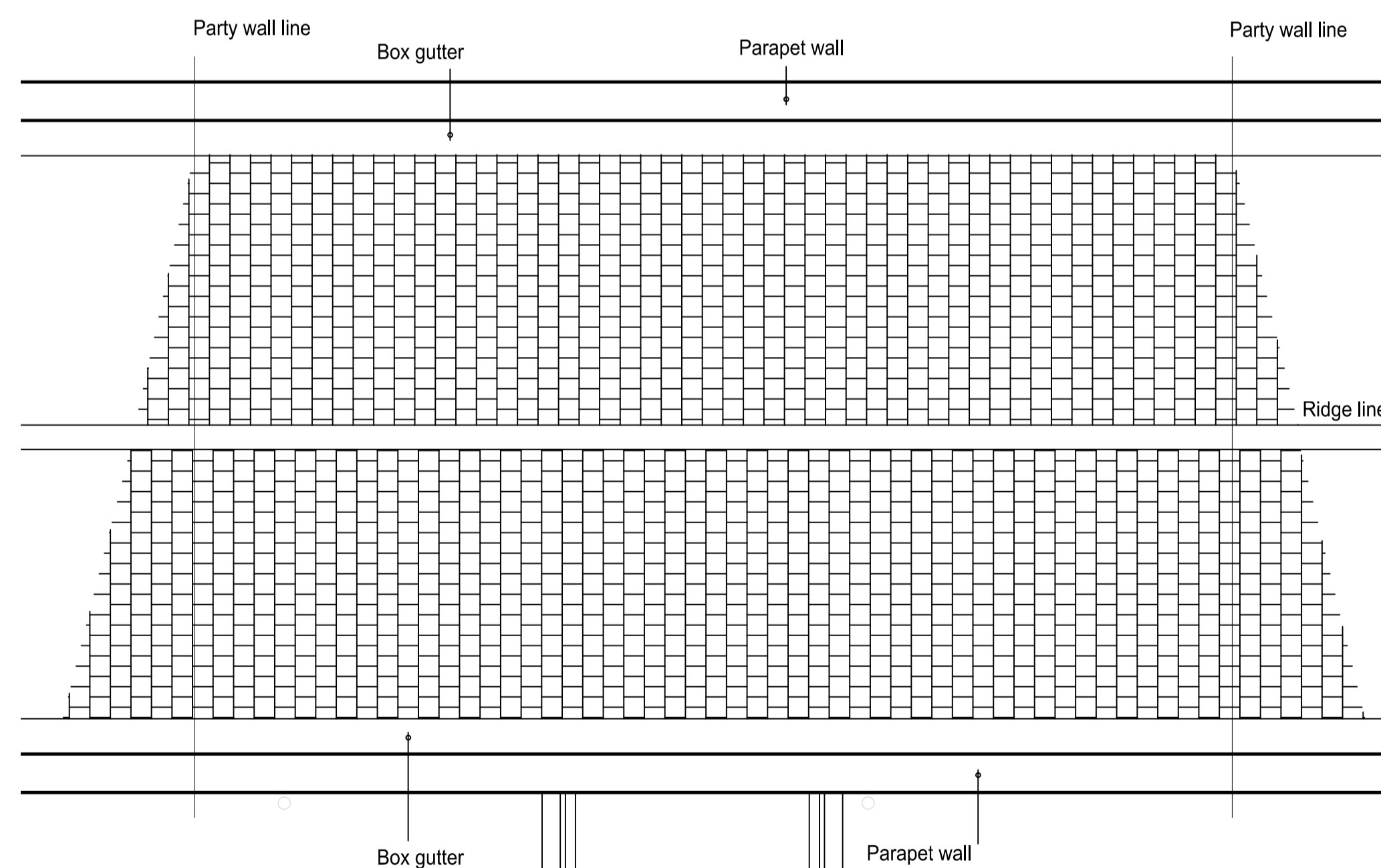
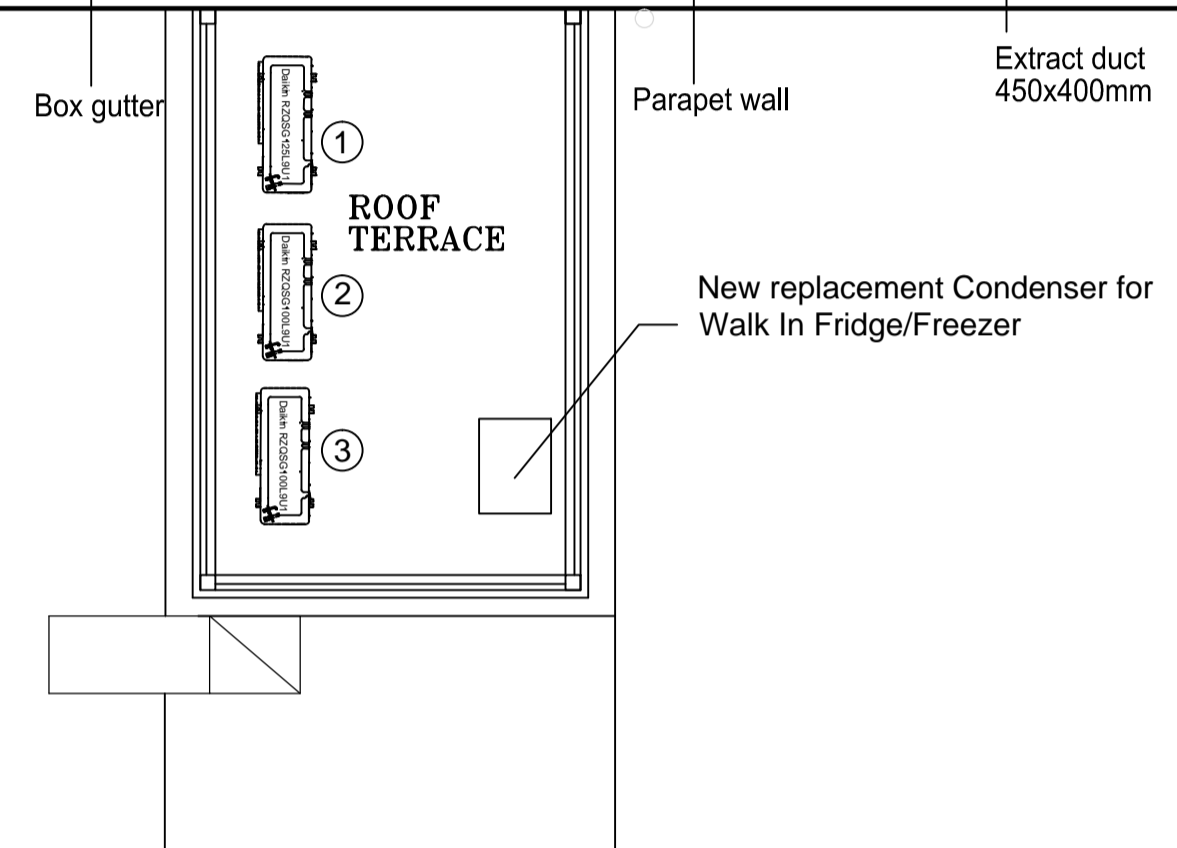

EXISTING ROOF PLAN

E	ACOUSTIC FENCE SHOWN AT CORRECT HEIGHT	TAM	5.6.18
D	ELEVATIONS REVISED, ROOF PLANS ADDED	TAM	20.6.18
C	NEW AC UNITS OMITTED, EXISTING AC UNITS REPLACED AND MOVED TO HIGH LEVEL, EXISTING EXTRACT SHOWN IN CORRECT POSITION, PARAPET WALL SHOWN IN SECTION, WALK IN FRIDGE/ FREEZER CONDENSER ADDED AT HIGH LEVEL.	TAM	2.7.18
B	EXISTING AND PROPOSED ROOF PLANS ADDED	TAM	13.6.18
A	EXISTING EXTRACT DUCT REINSTATED	TAM	5.6.18

PembrookDesign

Summit House, Horscroft Road, The Pinnacles, Harlow, Essex, CM19 5BN
Tel: 01279 433888, Fax: 01279 433889,
E-Mail: pembrook@pembrook.co.uk
Website: www.pembrook.co.uk

Client: The Fat Boy Pub Co.

Project: THE LORE OF THE LAND
4 CONWAY STREET
FITZROVIA, LONDON
W1T 6BB

Drawing Title:
EXISTING AND PROPOSED PLANS,
SIDE AND REAR ELEVATIONS
FOR A/C AND DUCTWORK

Drawing No: 3175/35
Scale: 1:100@A1
Date: APRIL 2018
Drawn By: TAM

Revision: A B C D E

Drawing not to be scaled. Dimensions indicated must be checked on site before manufacture by contractor, any discrepancy should be reported immediately.