

1 PROPOSED LOWER GROUND FLOOR  
1:100 @ A3

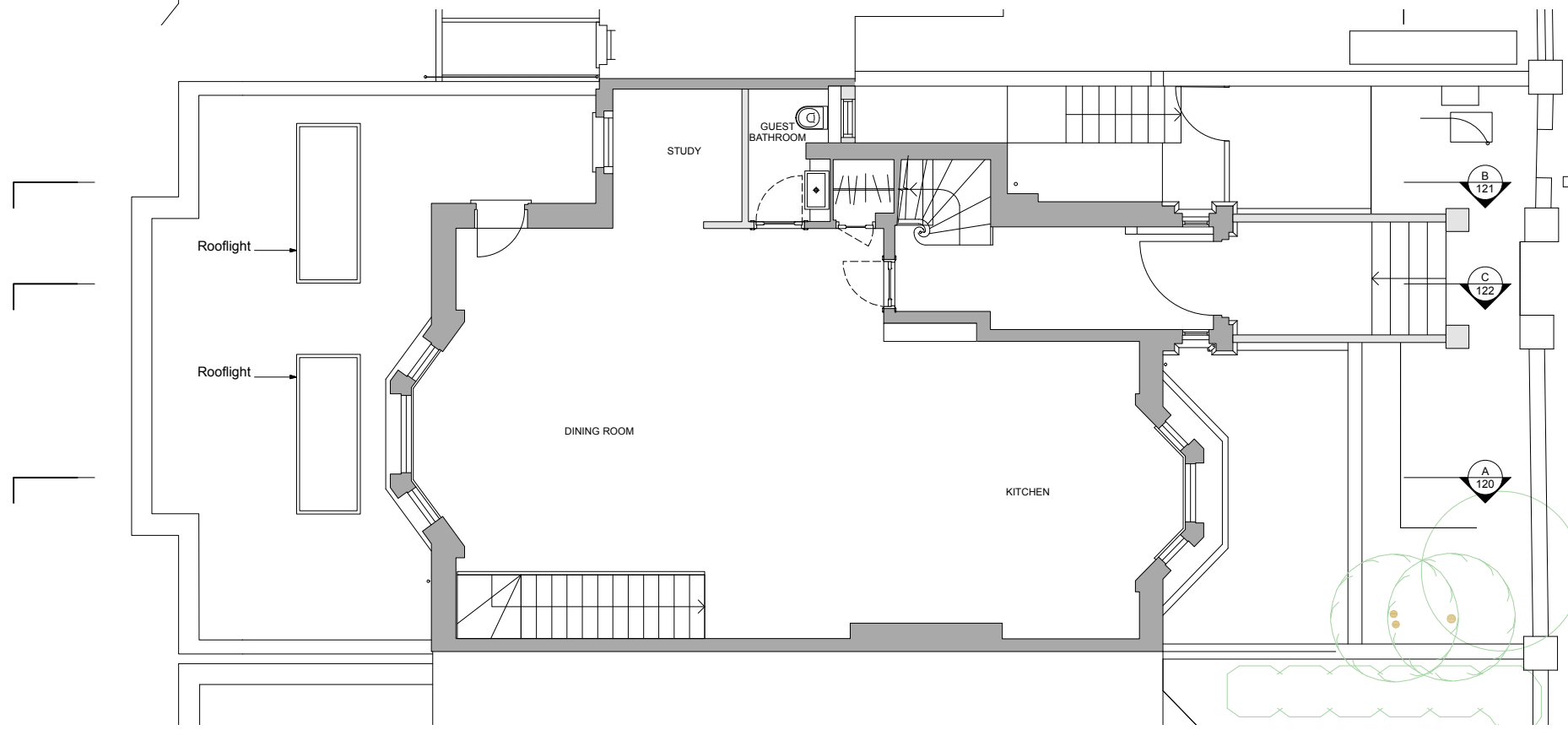

2 PROPOSED RAISED GROUND FLOOR  
1:100 @ A3

KEY:  
 ■ EXISTING  
 ■ PROPOSED

P2 27.07.18 Issued for Planning  
 P1 22.05.18 Issued for Planning  
 PPH 20.03.18 Issued for Pre-Planning  
 REV 01/18  
 do not scale drawing copyright © architects ltd

PLANNING

**tfa** ARCHITECTS  
 250 Kennington Lane  
 London SE11 5RD  
 t: 020 7091 9800  
 f: 020 7091 9830  
 office@tfa.co.uk  
 www.tfa.co.uk

project  
 121 KING HENRY'S ROAD  
 LONDON NW3 3RB

drawing  
 PROPOSED PLANS:  
 LOWER GROUND AND  
 RAISED GROUND FLOOR

|       |            |        |         |
|-------|------------|--------|---------|
| date  | 27.07.18   | dep no | 230 100 |
| scale | 1:100 @ A3 | rev    | P2      |