

NOTE:
 Pipe Sizes -
 WHB: 32mm
 Shower: 50mm
 Kitchen: 50mm
 WC: 100mm

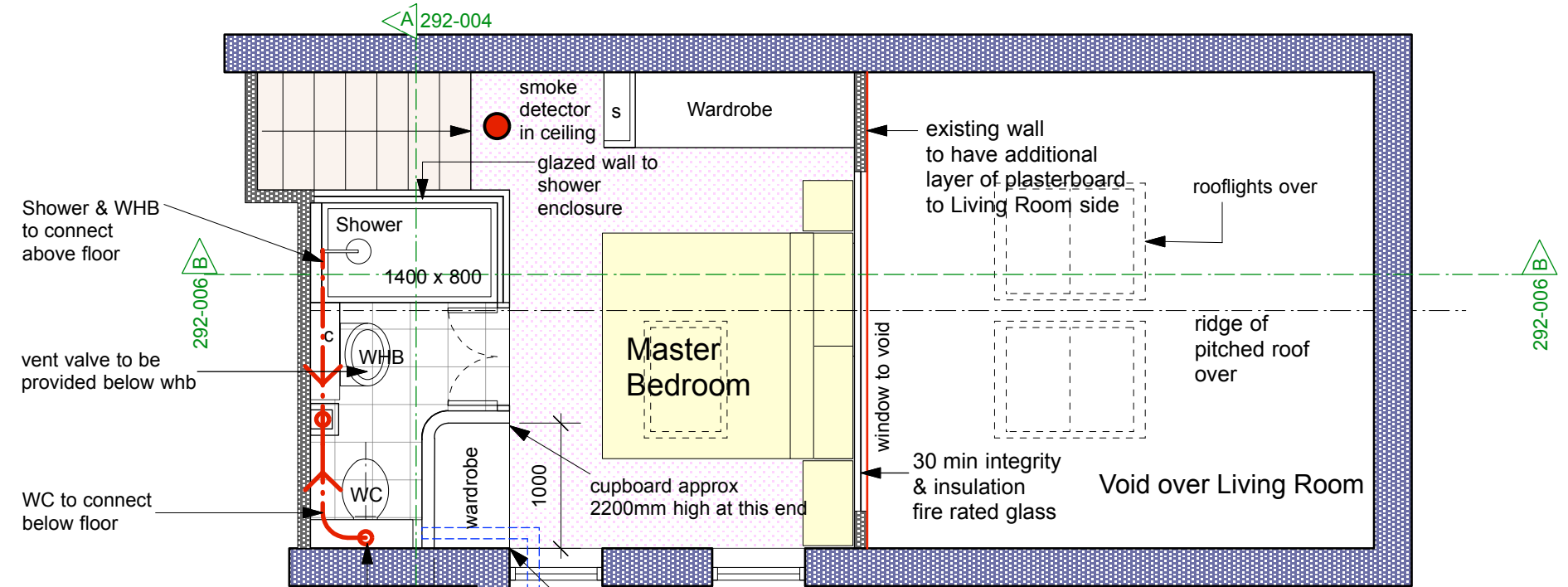

FIRST FLOOR

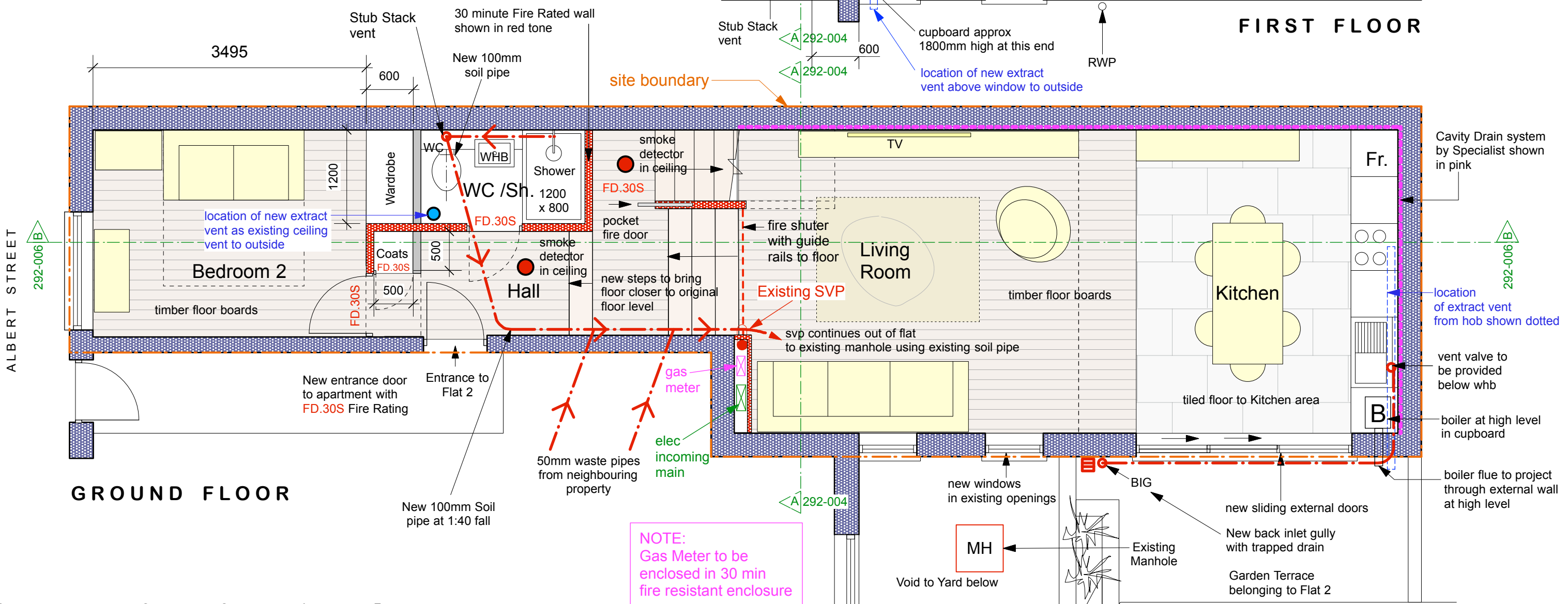

GROUND FLOOR



NOTE:
 Gas Meter to be enclosed in 30 min fire resistant enclosure

<p>These particulars do not constitute, nor constitute any part of, an offer or a contract. All statements contained in these particulars as to this property are made without the responsibility on the part of Norton Ellis Architects Ltd. or the Vendors or Lessors. None of the statements contained in these particulars as to this property are to be relied on as statements or representations of fact. All measurements are approximate and no responsibility is taken for any error, omission, or mis-statement and any intending purchaser or tenants must satisfy themselves by inspection or otherwise as to the correctness of each of the statements contained in these particulars/ plans.</p> <p>All dimensions to be checked on site and any discrepancy to be reported to the Architect prior to construction. This drawing to be read in conjunction with all other drawings including those of other consultants. Samples of all materials to be provided for comment/ approval prior to fabrication/construction © 2017 Norton Ellis Architects Ltd.</p>	<p>Drawn by: CN, JH</p>	<p>Revision: L - 04.04.18 - Section Lines Updated M - 13.04.18 - Soil pipe note added</p>	<p>292-002</p> <p>Rev: M Date: 12.03.2018 Scale: 1:50 @ A3</p>	<p>PURPOSE OF ISSUE Preliminary <input checked="" type="checkbox"/> Planning <input type="checkbox"/> Tender <input type="checkbox"/> Construction <input type="checkbox"/></p>	<p>Proposed Floor Plans Showing Drainage Flat 2, 84 Albert Street, London NW1 7NR</p>	<p>norton ellis architects 42 Colebrooke Row London N1 8AF Tel: 020 7226 2004 www.nortonellis.co.uk mail@nortonellis.co.uk</p>
	<p>Checked by:</p>					