

FLOOR FINISHES

- NEW FLOORING - SEATING AREA**
hawwoods PLF4258SD vinyl strip laid @ 45° angle in direction shown
187 x 1227 x 2mm planks
- NEW FLOORING - ALTRO SAFETY FLOOR**
altro walkway black 20 safety floor to counter & BOH refer: N&B 03.08
- NEW FLOORING - SALES AREA**
polyflor black treadplate ref. 8122 457x914mm laid brick bond pattern as shown refer: N&B 03.08
- NEW FLOORING - DDA & CUSTOMER WC**
altro walkway 20 safety floor in Dolphin with coved skirting 100mm high
- ENTRANCE MATTING**
EMS CT001 Black refer: N&B 03.08

WALL FINISHES

- CHEVRON TIMBER PANELLING:**
wall to be clad with full height Hawwoods Fendi Oak planks (180mm x 2400mm) Ref: HW926 in chevron pattern
100mm high blackened stainless steel skirting
- NEW PAINTED PLASTERBOARD ABOVE DADO / BANQUETTE:**
new flush plasterboard painted Little Greene French Grey 113 to u/s ceiling
TIMBER BATTENS BELOW DADO:
wall to be decorated Little Greene French Grey 113 ready to receive timber battens
40mm h dado
760mm h x 40mm w x 20mm d oak battens applied vertically (all stained to match Hawwoods Fendi oak)
100mm high blackened stainless steel skirting
panelling 900mm high overall
- LOW LEVEL WALL**
40mm w x 20mm d oak battens applied vertically (all stained to match Hawwoods Fendi oak)
100mm high blackened stainless steel skirting
- TIMBER BATTENS ABOVE BANQUETTE:**
wall to be decorated Little Green French Grey 113 ready to receive timber battens
50 x 30mm datum rail
40mm w x 20mm d oak battens applied vertically (all stained to match Hawwoods Fendi oak)
- WHITE TILES:**
Ref: SPRETKZ105 PRET SNOW 300 x 75 x 9 from Solus Ceramics
vertical stack bond application
GROUT: Mapei White
100mm high blackened stainless steel skirting
- WHITE PAINTED TIMBER SLATS @ HIGH LEVEL:**
wall to be decorated White RAL 9010 ready to receive 44mm w x 22mm d timber battens applied vertically note: 50mm high base rail @ 2200mm affl to u/s & 40mm picture rail @ 4900mm affl picture rail & wall over painted to match structural ceiling colour
- BLACK SERVERY TILES:**
Ref: SPRETKZ107 PRET COAL 300 x 75 x 9 from Solus Ceramics
vertical stack bond application
GROUT: Mapei Black 120 Nero (no skirting)
- WHITE PAINTED WALL - FULL HEIGHT**
plasterboard/existing blockwork wall painted white ral 9010 satin with 100mm high timber pencil skirting painted White
- WHITE PAINTED WALL - ABOVE WHITEROCK**
plasterboard wall painted white ral 9010 satin
- WHITEROCK PVC PANELLING**
to 1200mm affl colour - white with altro coved skirting
- WHITEROCK PVC PANELLING**
colour - white with altro coved skirting
- EXISTING COLUMNS**
to be redecorated RAL 9010
- CUSTOMER TOILETS (INCLUDING DDA)**
600x300mm tiles laid horizontal brickbond ref: Solus Ceramics Konzept 2GSF105 Hayden
to 1200mm high (1300mm o/a with skirting) with Mapei grout 114 with s/s tile trim to top edge
plasterboard wall over painted Little Greene French Grey 113

PASSION FACT / DIY GRAPHICS
frames from benchmark / prints from ITG

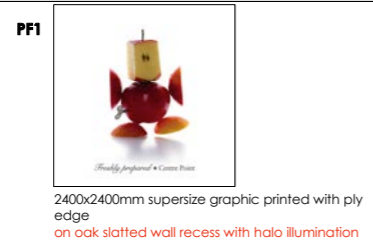

PRET SIGN 1 - INTERNALLY ILLUMINATED PRET SIGN

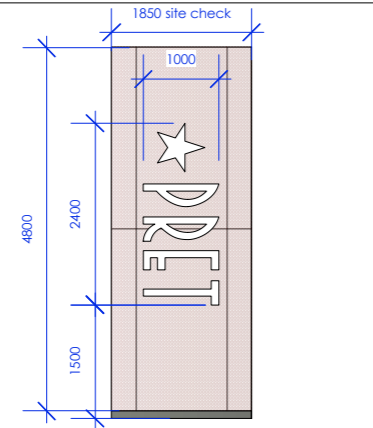

INTERNALLY ILLUMINATED * PRET SIGN
60mm overall letters with s/s built-up sides & 15mm white opaque faces with internal illumination via LED's mounted onto perforated metal panels finished RAL 3004

PRET SIGN 2 - INTERNALLY ILLUMINATED PRET SIGN

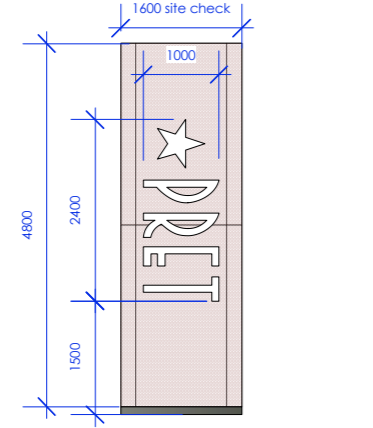

INTERNALLY ILLUMINATED * PRET SIGN
60mm overall letters with s/s built-up sides & 15mm white opaque faces with internal illumination via LED's mounted onto perforated metal panels finished RAL 3004

HP2 - PAINTED BRAND STORY

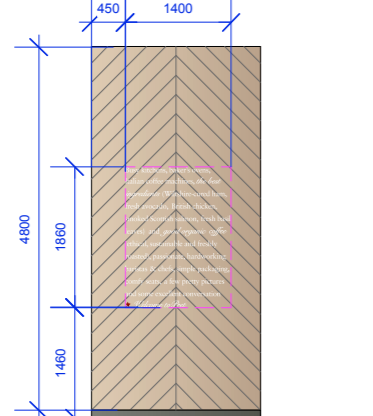

HAND PAINTED PRET BRAND STORY
signage to be hand painted onto Fendi Oak chevron wall panels
note: indicative only - artwork to be produced by Pret Creative team

HP3 - CHILLER BULKHEAD SIGNAGE

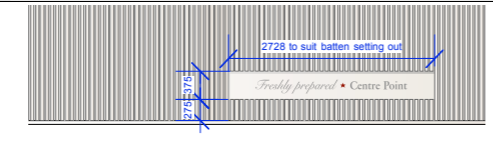

FRET-CUT BULKHEAD SIGN
fret-cut acrylic text & star onto white painted plasterboard wall
"Freshly prepared" & "Centre Point" - acrylic to match painted dulux grey ref: 3088 31/022 satin
"M" - acrylic to match dulux red ref: 31 YR 10/591 satin
note: white painted timber battens cut back to suit all sizes and style tbc by Pret Creative

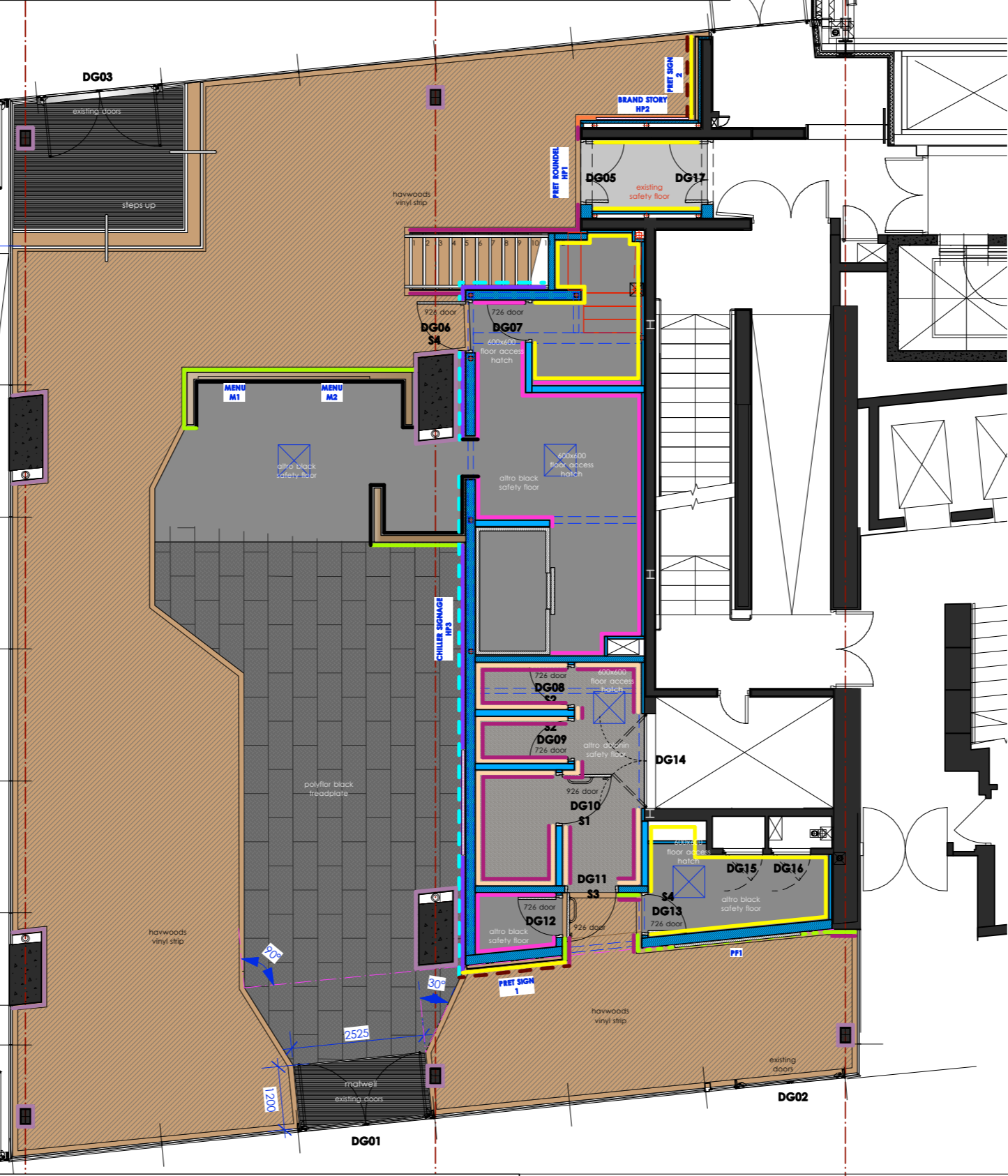

HP1 - PAINTED PRET ROUNDEL

HAND PAINTED PRET ROUNDEL
painted in in shade darker than wall finish (Little Greene French Grey 113)

WALL FINISHES (cont.)

RED PERFORATED METAL WALL PANELS:
wall to be finished in flush plasterboard painted white RAL 9010 to u/s picture rail
100mm high blackened stainless steel skirting
face to receive perforated metal panels spaced off face of wall - finished RAL 3004 Pret Red
note: no LED illumination to wash wall finish

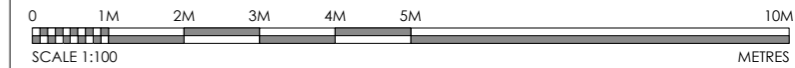

DOOR SCHEDULE

note: for all door types (excluding existing doors) refer to Pret's Nuts & Bolts document Section 09 - pages 09.12 - 09.14 for all ironmongery details refer to Nuts & Bolts document page 09.17

Door ID	Location	Notes
DG01	main entrance doors	Nuts & Bolts door type: N/A existing 1250mm w x 2580mm h double glazed doors installed by Landlord as part of shell build
DG02	entrance doors (locked shut)	Nuts & Bolts door type: N/A existing 1015mm w x 2580mm h double glazed doors installed by Landlord as part of shell build
DG03	secondary entrance doors	Nuts & Bolts door type: N/A existing 1175mm w x 2580mm h double glazed doors installed by Landlord as part of shell build
DG04	omitted	
DG05	FoH / smoke lobby	existing doors retained (1no leaf cut down & repositioned) 1no. 726mm w x 2040mm h + 1no. 426mm w x 2040mm h FD60sc fire doors note: doors to have panic release pad & vertical bar
DG06	FoH to BoH door	Nuts & Bolts door type: D07 vision panel 926mm w x 2040mm h FD30sc fire door customer facing - oak veneer laminate with "PRET KITCHEN" inlay in darker laminate non cust. facing - white laminate digi-lock non latched
DG07	manager's office door	Nuts & Bolts door type: D04 726mm w x 2040mm h FD30sc fire door white laminate finish to both sides note - with spy hole fitted
DG08	WC door	Nuts & Bolts door type: D05 726mm w x 2040mm h oak veneer laminate to both sides "Toilet" sign note: privacy lock with emergency release mechanism
DG09	customer DDA WC door	Nuts & Bolts door type: D06 926mm w x 2040mm h oak veneer laminate to both sides "DDA" sign note: privacy lock with emergency release mechanism
DG10	WC lobby door	Nuts & Bolts door type: D02 926mm w x 2040mm h oak veneer laminate to both sides / "Toilets" sign
DG11	COSHH cupboard door	Nuts & Bolts door type: D03 726mm w x 2040mm h FD30sc fire door oak veneer laminate to customer side white laminate to non-customer side
DG12	staff room door	Nuts & Bolts door type: D09 726mm w x 2040mm h FD30sc fire door oak veneer laminate to customer side white laminate to non-customer side digi-lock non latched note - with spy hole fitted
DG13	service riser duct doors	existing double outward opening doors 2no. 560mm wide x 2040mm high (site check)
DG14	service riser duct door	existing double outward opening doors 1no. 560mm wide x 2040mm high (site check)
DG15	service riser duct door	existing double outward opening doors 1no. 560mm wide x 2040mm high (site check)
DG16	service riser duct door	existing double outward opening doors 1no. 560mm wide x 2040mm high (site check)
DG17	smoke lobby final exit door	existing doors retained (1no leaf cut down & repositioned) 1no. 726mm w x 2040mm h + 1no. 426mm w x 2040mm h FD60sc fire doors note: doors to have thumb turn release located on lobby face

DOOR SIGNAGE

Sign ID	Sign Type	Notes
S1	1no. DDA SIGN	brushed stainless steel with text & stars etched in red colour finish pms 3003 refer to Pret's Nuts & Bolts document 2018 Issue 1 from benchmark
S2	★ TOILET ★	2no. TOILET SIGN
S3	★ TOILETS ★	1no. TOILETS SIGN
S4	★ STAFF ONLY ★	2no. STAFF SIGN

PLUS: 1no male sign & 1no female signs
brushed stainless steel with text & stars etched in red colour finish pms 3003 refer to Pret's Nuts & Bolts document 2018 Issue 1
from benchmark

MENUS

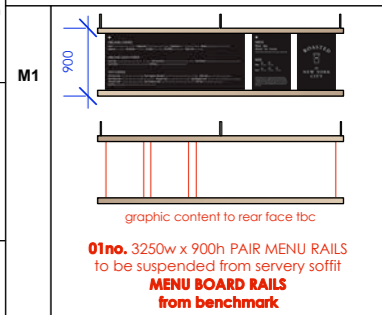

CHILLER BLIND



Rev.	Date:	By:	Description:
C	12.04.18	PM	floor lines amended to servery area
D	09.05.18	LW	graphics updated, seating area floor spec revised from herringbone to 45° strip
E	21.05.18	LW	floor spec to customer toilets revised to Altro Dolphin, wall spec to customer toilets revised door specs updated
F	25.05.18	LW	internal graphics & wall finishes updated, door specifications revised to COSHH & Staff Room
G	18.06.18	LW	internal graphics revised as per Pret Creative issued artwork, floor setting out revised to sales area, menu boards updated
H	05.07.18	LW	graphics spec revised as discussed with signage contractor, smoke lobby doors revised, paint spec to existing columns added

PROJECT
★ PRET A MANGER ★
LOCATION
Units R06 & R08, Centre Point House
St Giles Square, London, WC2H 8LW

FINISHES SCHEDULE
GROUND FLOOR

DRAWING NO. **1562-PRET-06.1**

REVISION	DATE DRAWN	SCALE @ A3
H	28.02.18	1:100

All dimensions to be confirmed on site by Contractor. Structural works to be confirmed by Structural Engineer. All elements to comply with statutory requirements.

Copyright One Red Wall Ltd
Claremont House, 22-24 Claremont Rd, Surbiton, Surrey, KT6 4QU.
tel. 020 83993237
www.oneredwall.com

