

Ground floor and courtyard plan

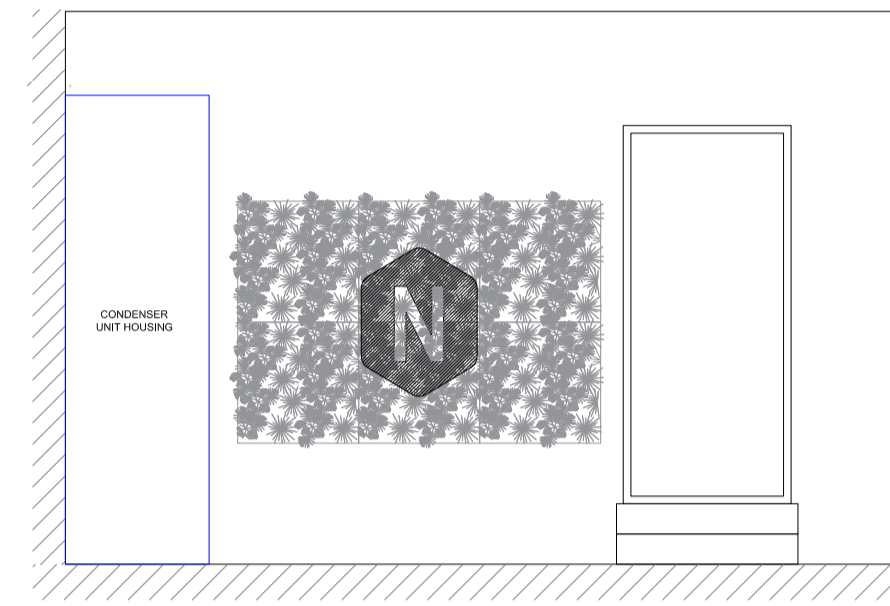

Elevation 9-9 - Rear of Courtyard  
Scale 1:50 @ A1

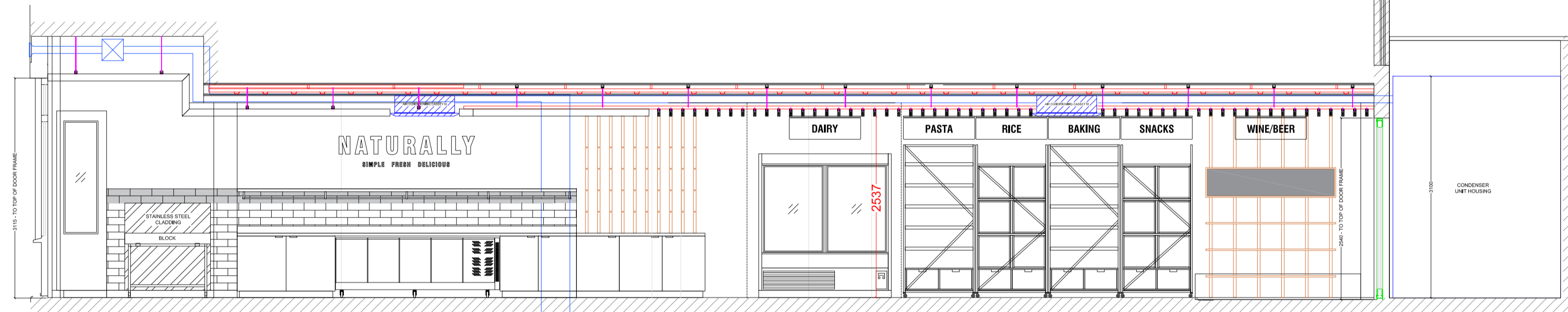

Elevation 1-1 - Ground floor and courtyard  
Scale 1:50 @ A1

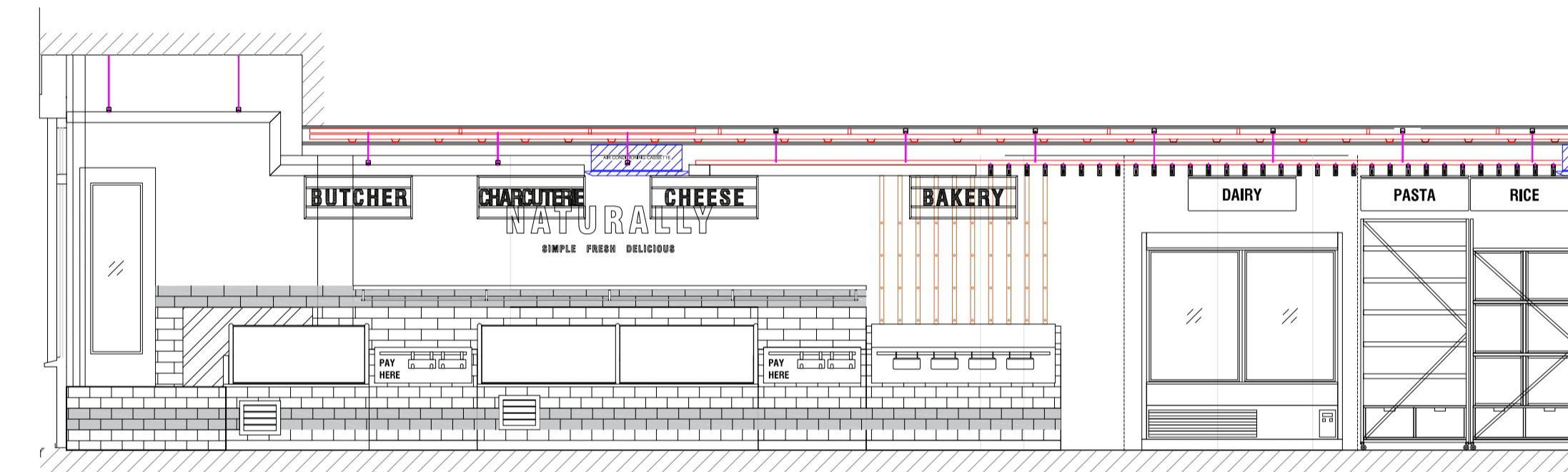

Elevation 6-6 - Ground floor and courtyard  
Scale 1:50 @ A1

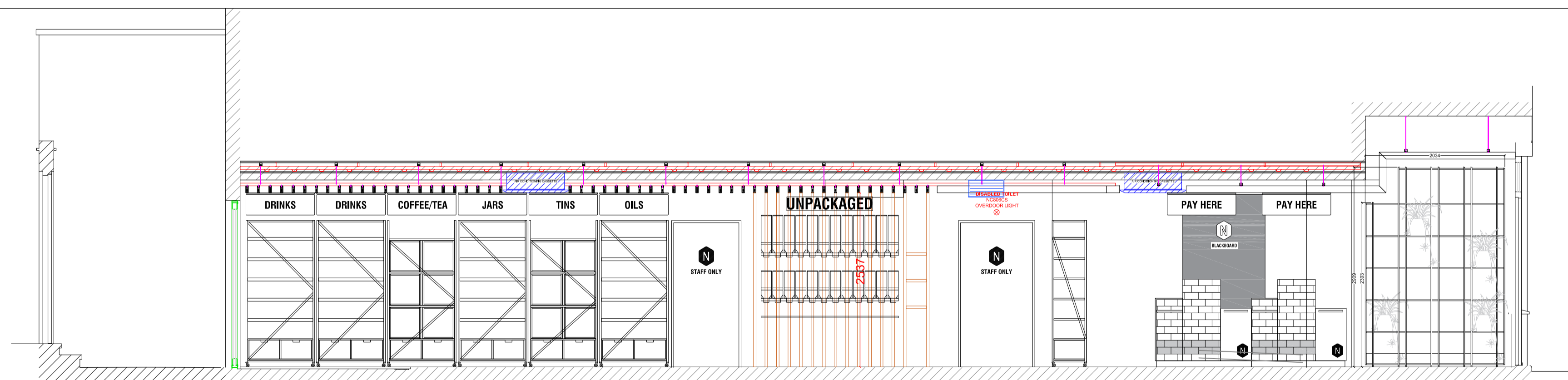

Elevation 7-7 - Ground floor and courtyard  
Scale 1:50 @ A1

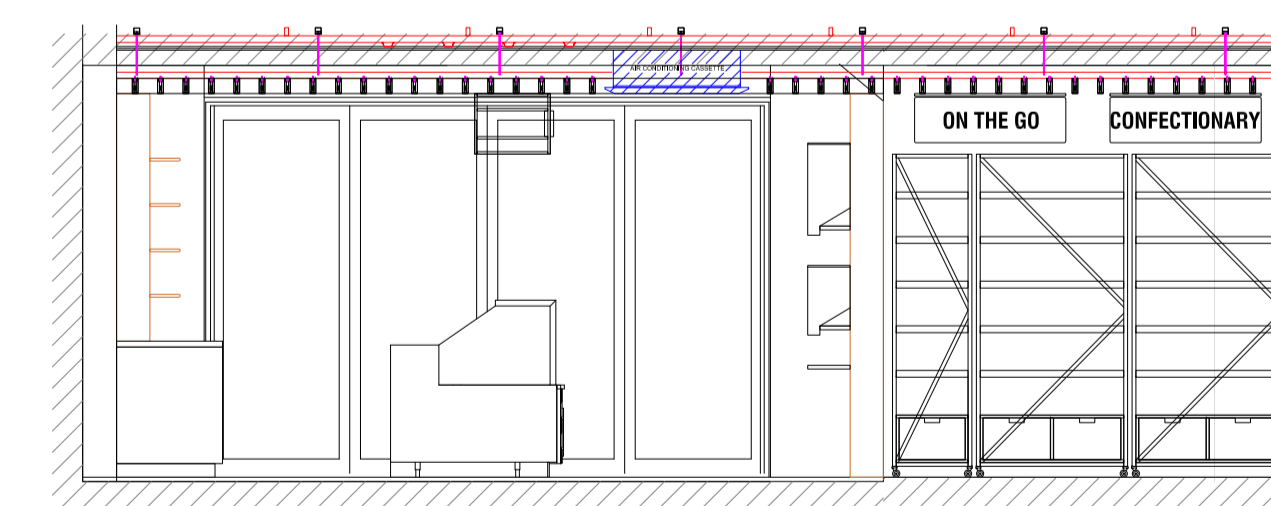

Elevation 8-8 - Rear of Unit  
Scale 1:50 @ A1

|                 |  |           |            |           |         |
|-----------------|--|-----------|------------|-----------|---------|
| Job Number:     | HK3213-P7                                | Drawn By: | JT         | Scale:    | 1:50@A1 |
| Drawing Title:  | Planning Details 7 - Proposed Elevations | Date:     | 20/07/2018 | Revision: | A       |
| Revision Notes: |  |           |            |           |         |

Job Title: Naturally Ltd  
Site Address: 259 Kentish Town Road, London, NW4 2JT

Notes:  
Any discrepancies are to be reported to HK Interiors immediately. Contractor/Manufacturer to check all dimensions on site. Do not rescale this drawing.  
This drawing is copyright of HK Interiors. Copyright is reserved and the drawing should not be copied, related or reproduced in any part without prior written consent.