

NOTES:

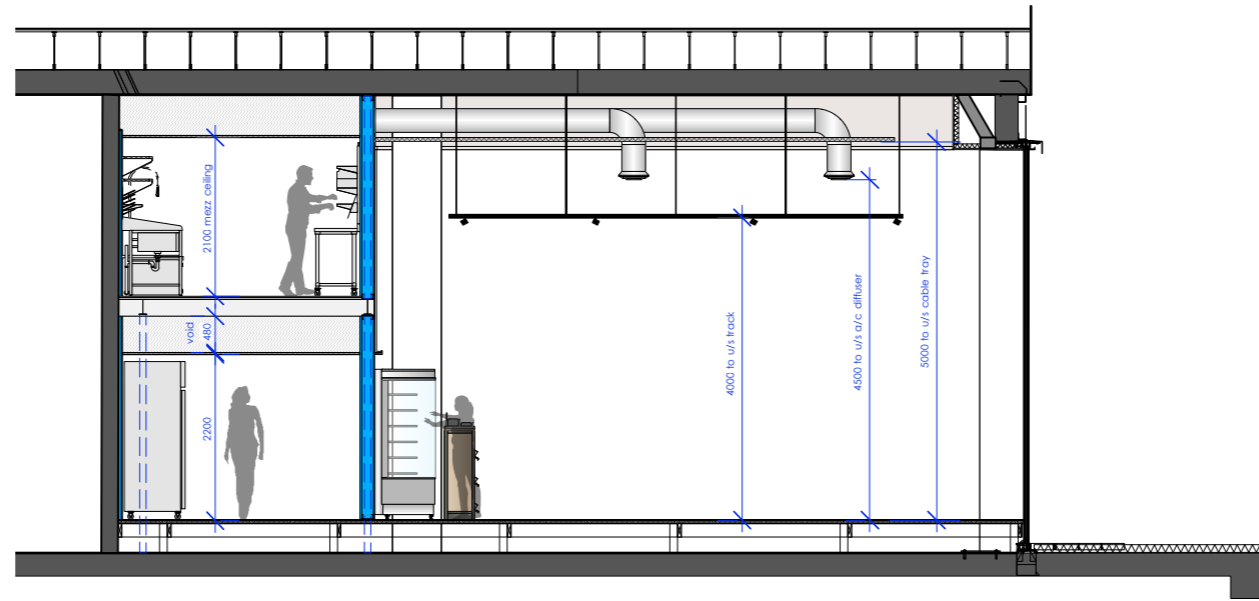

proposed
elevation 'E-E'
scale 1:100

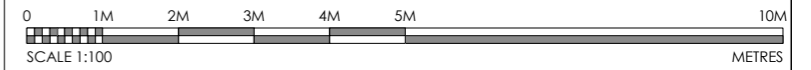
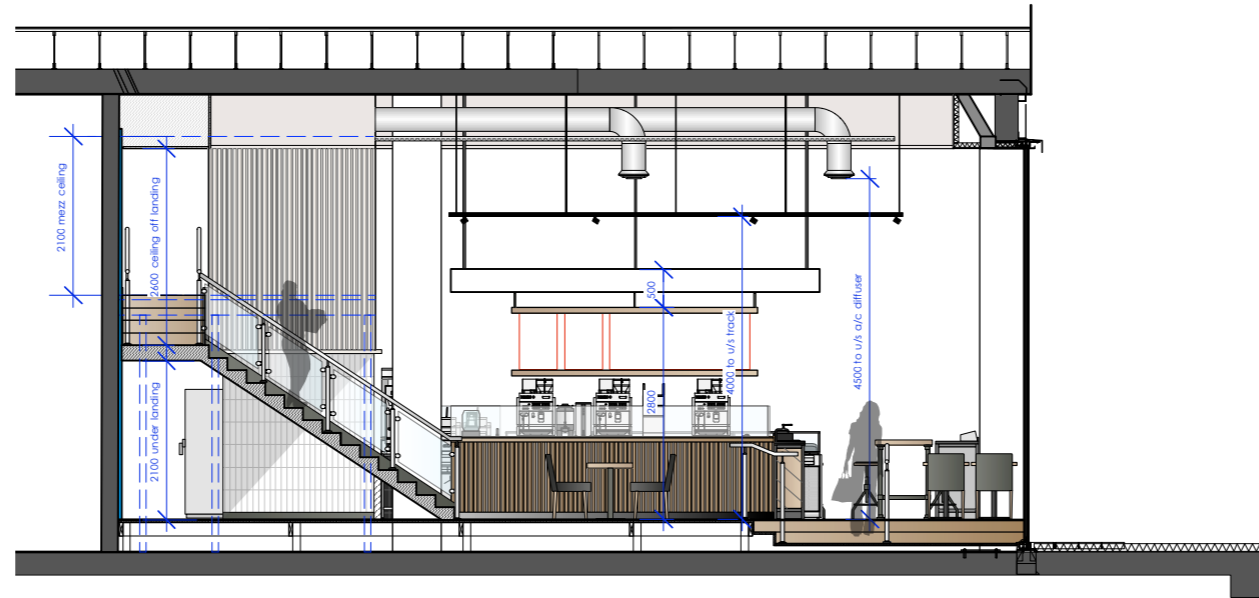

proposed
elevation 'F-F'
scale 1:100

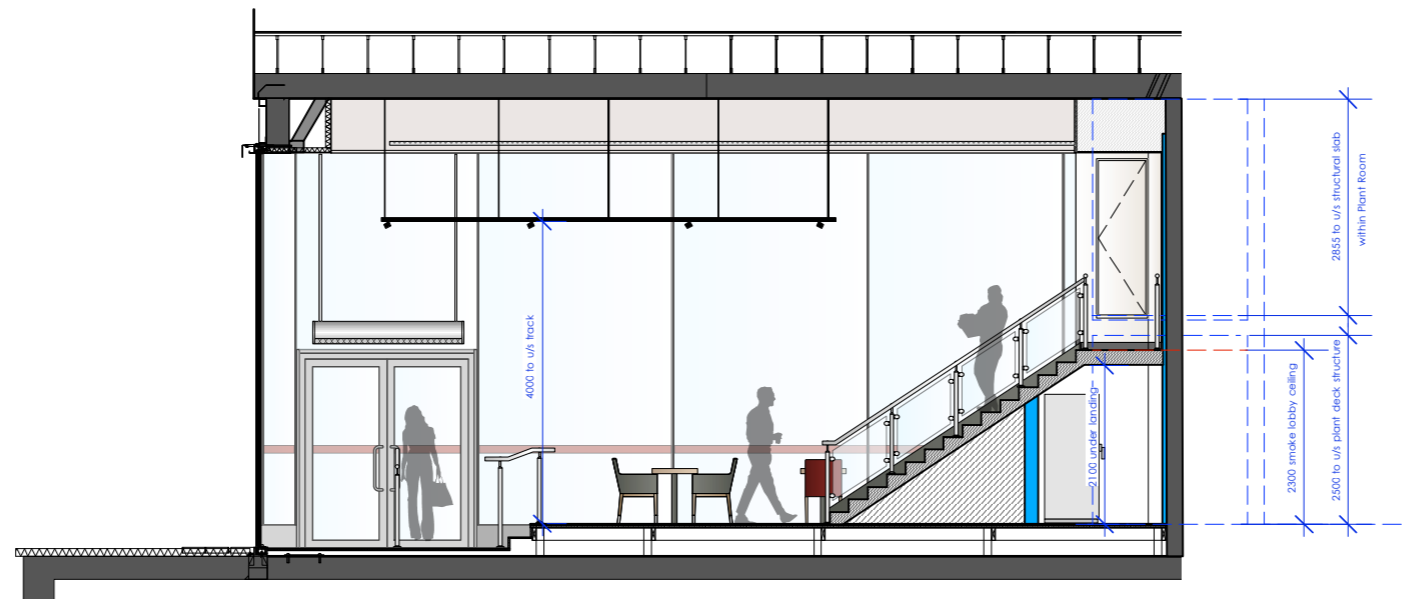

proposed
elevation 'G-G'
scale 1:100

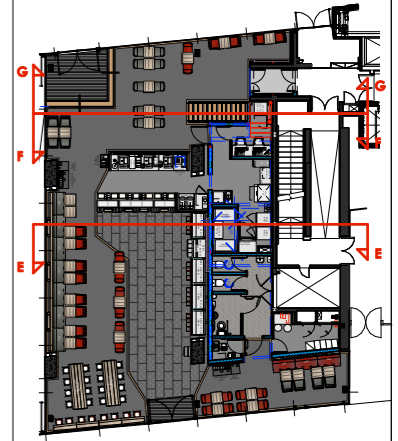

KEY PLAN

Rev	Date	By	Description
A	12/04/18	PM	servery bulkhead extended
B	24/05/18	LW	servery bulkhead detail revised, raised floor detail revised to show C24 joists, signage revised
C	18/06/18	LW	servery bulkhead revised to 300mm throughout, menu boards revised to oak rail style, entrance steps revised to 2no risers

PROJECT
★ PRET A MANGER ★

LOCATION
Units R06 & R08, Centre Point House
St Giles Square, London, WC2H 8LW

TITLE
INTERNAL ELEVATIONS

DRAWING No.
1562-PRET-05.3

REVISION	DATE DRAWN	SCALE @ A3
C	22.03.18	1:100

All dimensions to be confirmed on site by Contractor. Structural works to be confirmed by Structural Engineer. All elements to comply with statutory requirements.

Copyright One Red Wall Ltd
Claremont House, 22-24 Claremont Rd, Surbiton, Surrey, KT6 4QU.
tel. 020 83993237
www.oneredwall.com

