

11 FORTRESS GROVE, NW5 2HD
 PROPOSED ELEVATIONS AND LONGITUDINAL SECTION

Revision 6 18 July 2018

SCALE 1:50

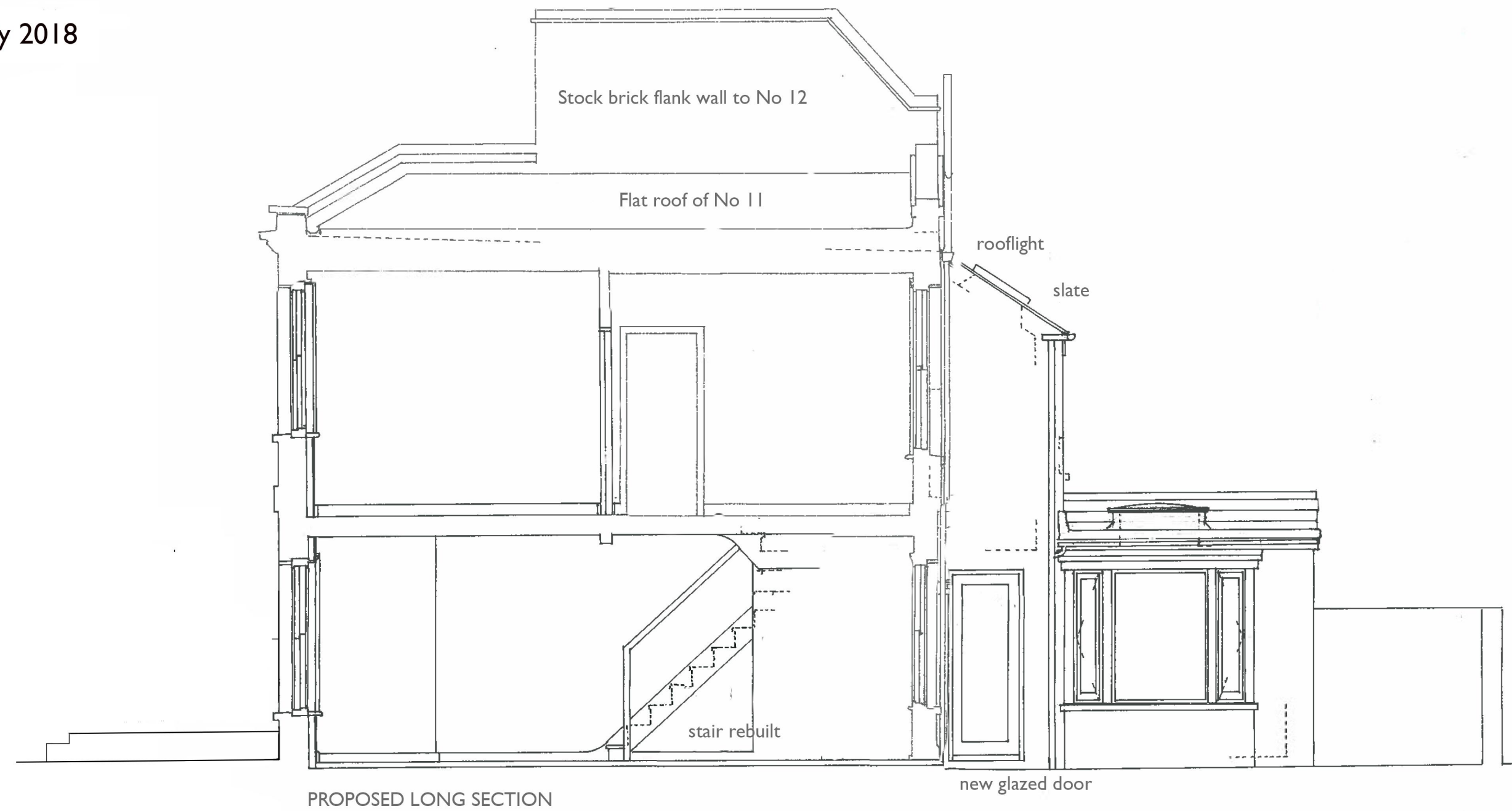

PROPOSED LONG SECTION



PROPOSED FRONT ELEVATION WITH RAILINGS
 to join the proposed railings of No 12 for which permission
 has been granted, and to match them in design and height
 Nos 14, 15, 16 have identical railings to those proposed for No 11

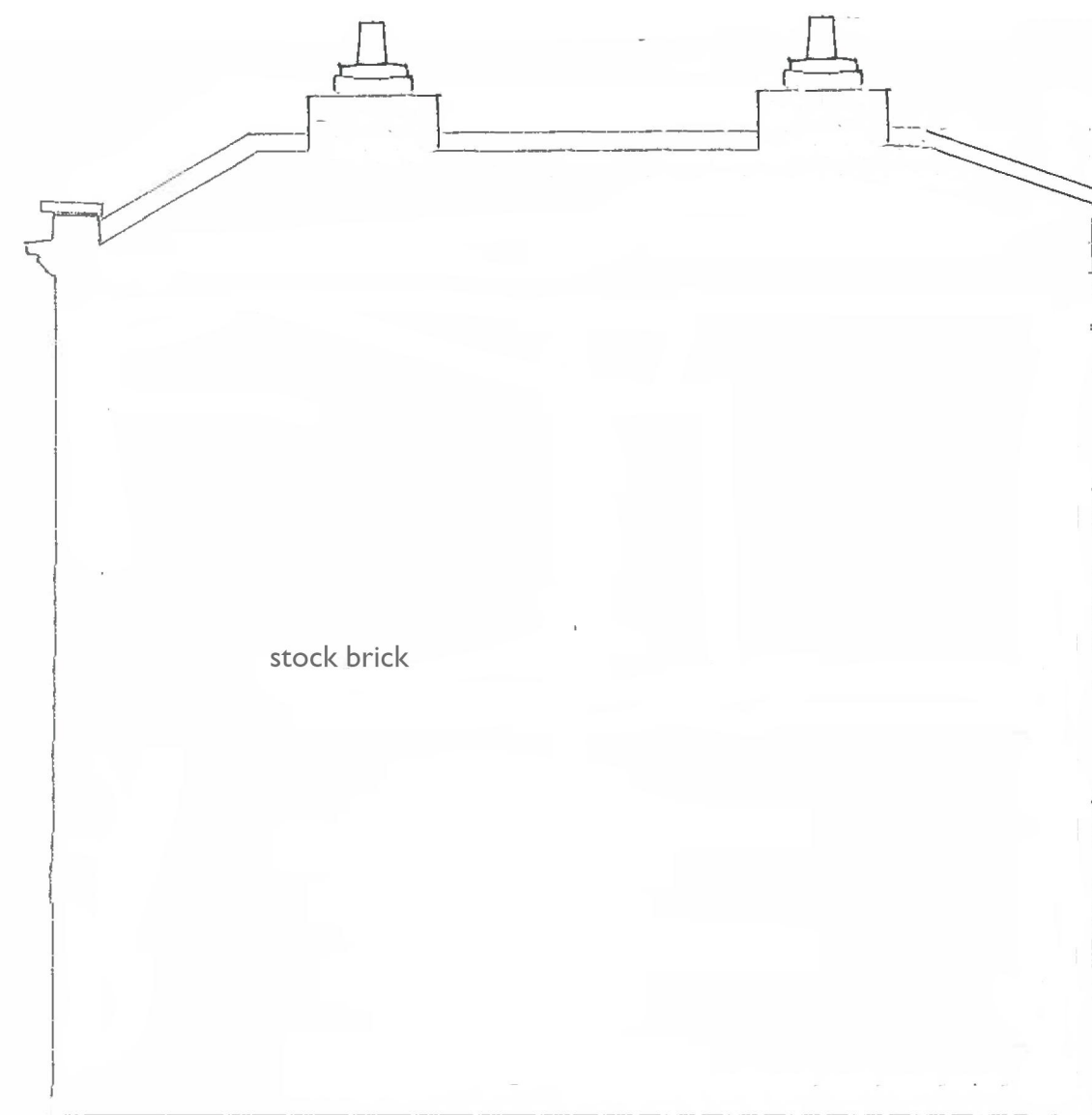

PROPOSED FLANK WALL (NO CHANGES)

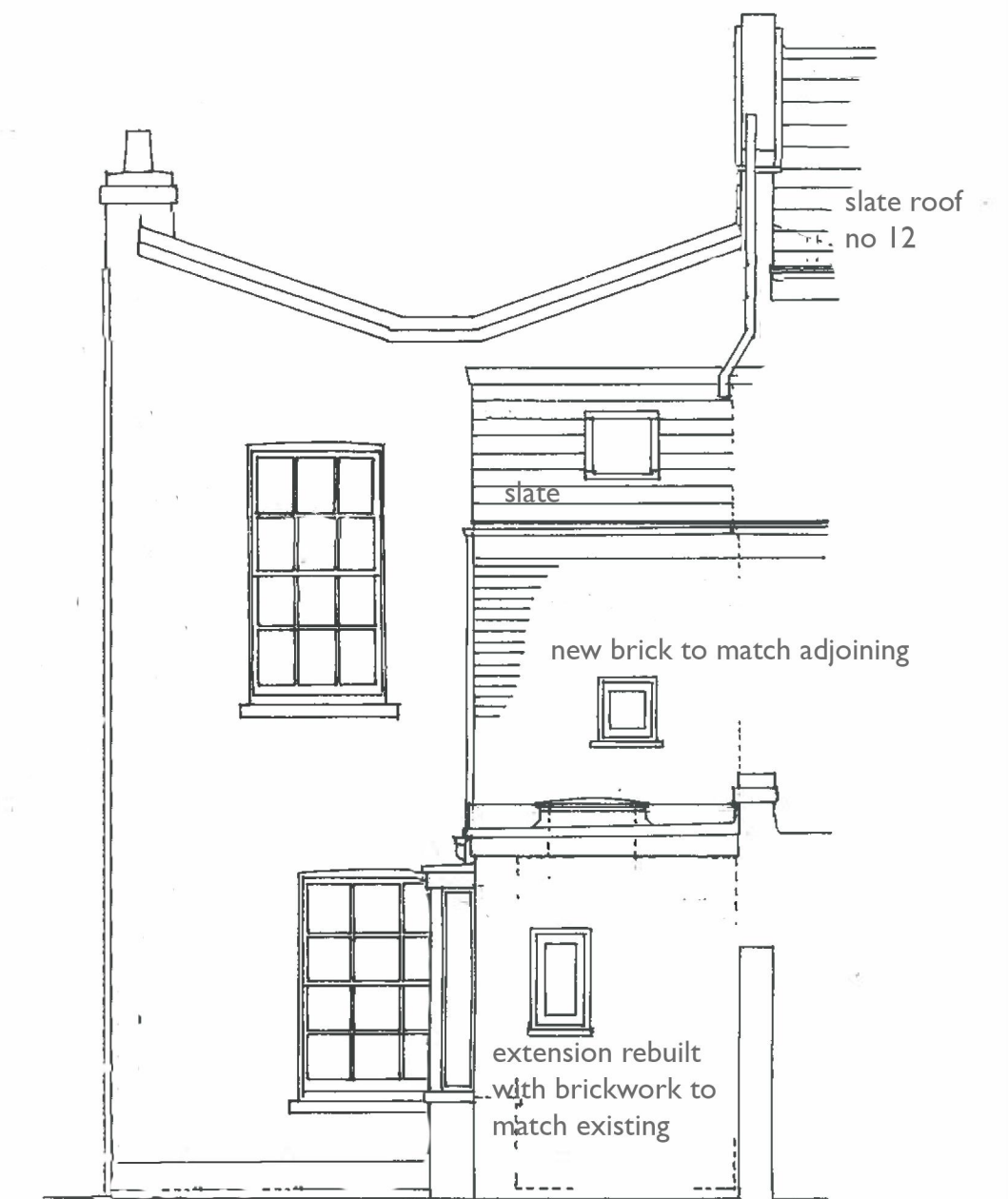

PROPOSED REAR ELEVATION