



- NOTES
- 1 ALL DIMENSIONS AND LEVELS ARE TO BE DETERMINED AND CHECKED BY THE CONTRACTOR ON SITE. SHOULD ANY DISCREPANCY BE IDENTIFIED BETWEEN THE DIMENSIONS AND OR DETAILS DETERMINED ON SITE, AND THOSE SHOWN THOSE SHOWN ON THE RELEVANT DRAWINGS, THE ARCHITECT SHALL BE NOTIFIED IMMEDIATELY, AND HIS INSTRUCTIONS OBTAINED PRIOR TO THE COMMENCEMENT OF THE WORK.
 - 2 THE CONTRACTOR SHALL BE RESPONSIBLE FOR THE DESIGN AND IMPLEMENTATION OF ALL TEMPORARY WORKS, AND THE SAFETY AND STABILITY OF THE NEW WORKS AND ADJACENT STRUCTURES DURING CONSTRUCTION.
 - 3 WHERE A PRODUCT IS SPECIFIED TO BE OBTAINED FROM A MANUFACTURER OR SUPPLIER, THE CONTRACTOR SHALL INSTALL THE PRODUCT IN ACCORDANCE WITH THE INSTRUCTIONS SUPPLIED BY THE MANUFACTURER. SHOULD THERE BE ANY VARIATION BETWEEN THE WORK SPECIFIED ON THE DRAWINGS AND THE MANUFACTURER'S INSTRUCTIONS, THE CONTRACTOR SHALL REFER THE MATTER TO THE ARCHITECT FOR INSTRUCTION BEFORE PROCEEDING.

- PROPOSED PLANNING NOTES
- 01 PROPOSED SHED FOR BIKE AND BIN STORAGE.
 - 02 EXISTING WINDOWS TO BE REPLACED WITH NEW DOUBLE GLAZED WHITE POWDERCOATED ALUMINIUM WINDOWS TO MATCH EXISTING.
 - 03 EXISTING GARAGE DOOR REMOVED. PROPOSED DOUBLE GLAZED WHITE POWDERCOATED ALUMINIUM WINDOW TO MATCH WINDOWS ABOVE.
 - 04 INFILL WALL SET BACK WITH RENDER FINISH TO MATCH EXISTING.
 - 05 PROPOSED WHITE FIBRE CEMENT CLADDING TO MATCH EXISTING.
 - 06 PROPOSED DOUBLE GLAZED BLACK POWDERCOATED ALUMINIUM SLIDING DOOR AND WINDOW.

P02	25.07.2018	ISSUED FOR PLANNING
P01	23.07.2018	ISSUED TO CLIENT.
REVISIONS		

Project 1813 Renovation / Extension

Client Ruth Marie Mackrodt

Location 83 Fellows Road
NW3 3JS London

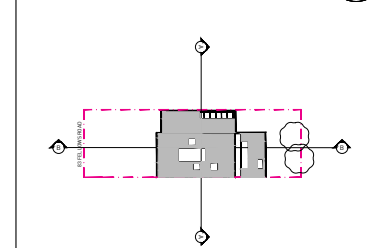

Fraher Architects Ltd. Telephone +44(0)20 32868636
 The Studio 16 Gabriel Street Email mail@fraher.co
 London SE23 1DT
 United Kingdom www.fraher.co



Title Planning Drawings
Proposed Front + Rear Elevations

Status Planning Scale 1:50 @ A1

Drawn MM Checked EW Authorised JF

Revision P02 Date 17.07.2018

1,8,1,3,PL0,1,2

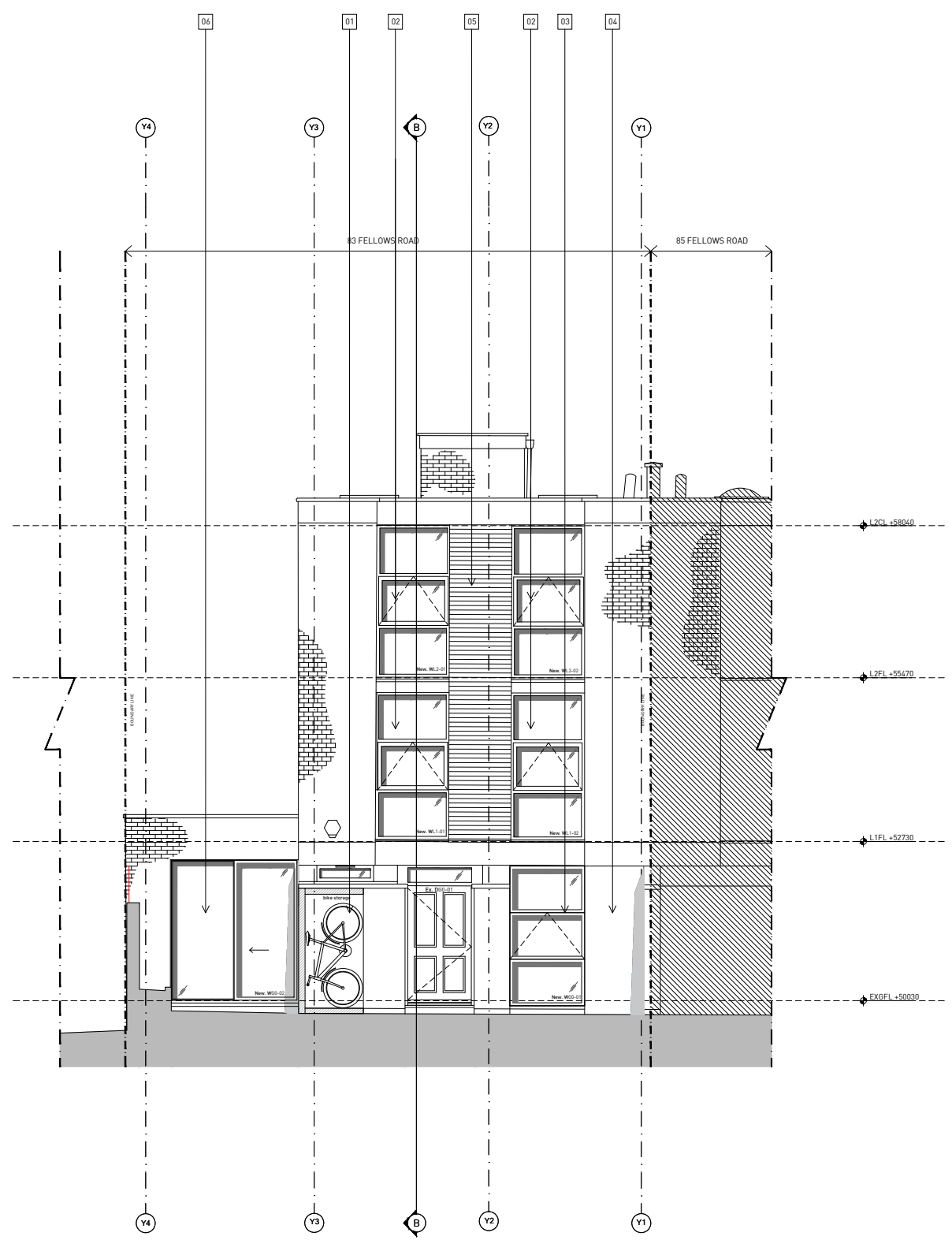

PROPOSED FRONT ELEVATION 1:50 @ A1 / 1:100 @ A3

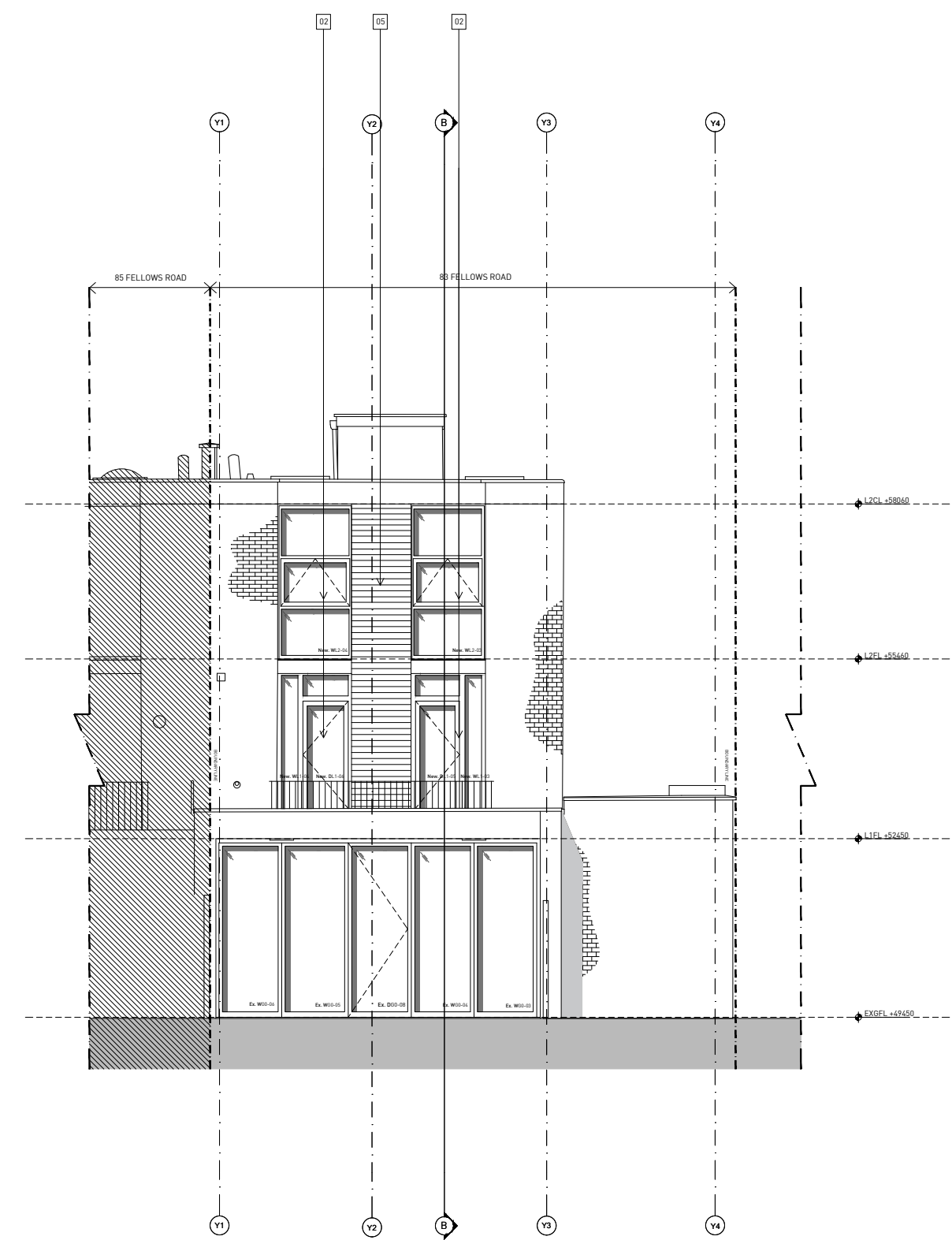

PROPOSED REAR ELEVATION 1:50 @ A1 / 1:100 @ A3

