

# DETAIL - DORMER JAMB AND CORNER DETAIL

This Drawing is Copyright. ©  
**Note: All dimensions to be checked on site and not to be scaled from drawing.**

AMENDMENTS:

Revision	Date
A. Detail updated.	27/07/18

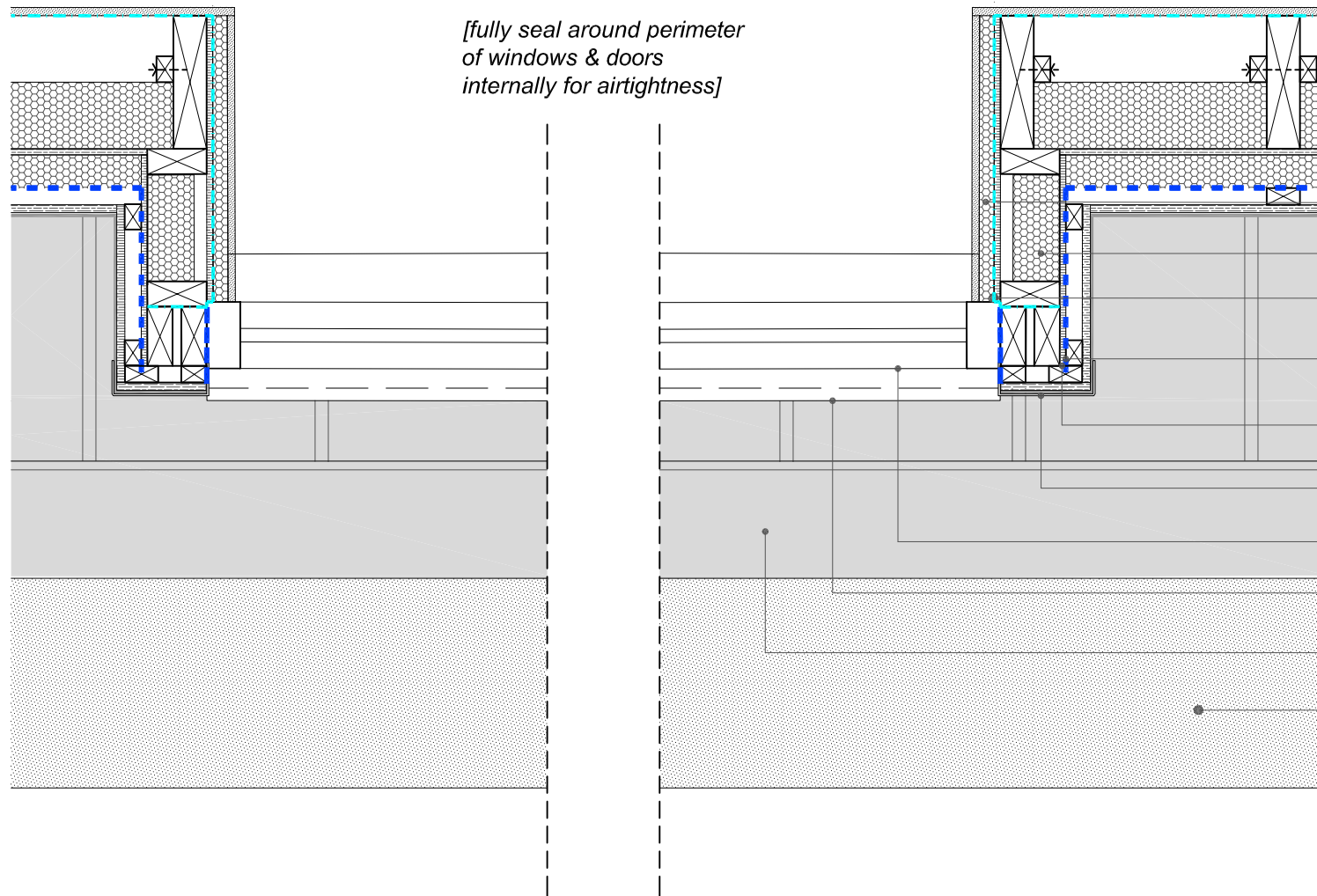

*[fully seal around perimeter of windows & doors internally for airtightness]*

## DORMER WALLS U- Value: 0.22W/m2K

- 32.3mm Kingspan Kooltherm K118 insulated plasterboard
- 89mm timber stud filled with 70mm Kingspan Kooltherm K112
- Vapour Control Layer
- Breathable membrane
- 12mm Class 3 Plywood on 25x39mm Treated timber battens
- Aluminium fascia around window - Grey colour to match Single ply
- Double glazed aluminium powder coating windows - colour Grey
- Aluminium window cill to match window frame colour
- Proposed channel gutter to be form behind parapet wall
- Aluminium Wall Capping on top of Existing parapet wall - Grey colour to match windows

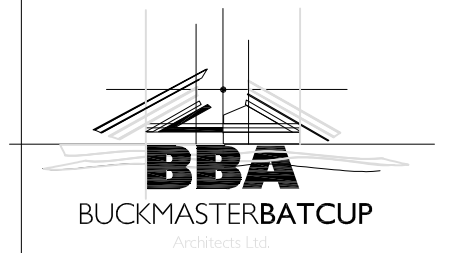

CLIENT:  
**Mr. Suresh Patel**

PROJECT TITLE:  
**Mansard roof extension to Nos. 139-141 Queen's Crescent, London. NW5 4ED**

DRAWING TITLE:  
**Proposed Dormer Window - Jamb detail**

SCALE: **1:10 @ A3** | DATE: **June 2018**

<b>SWANSEA</b>	<b>LONDON</b>
70 Walter Road	One Kingdom Street
Swansea, SA1 4QA	Paddington Central
T - 01792 466060	London, W2 6BD
F - 01792 644646	
www.bbarch.co.uk	
info@bbarch.co.uk	<b>BBA 686.B.101A</b>