

DETAIL - DORMER FLAT ROOF (WARM ROOF)

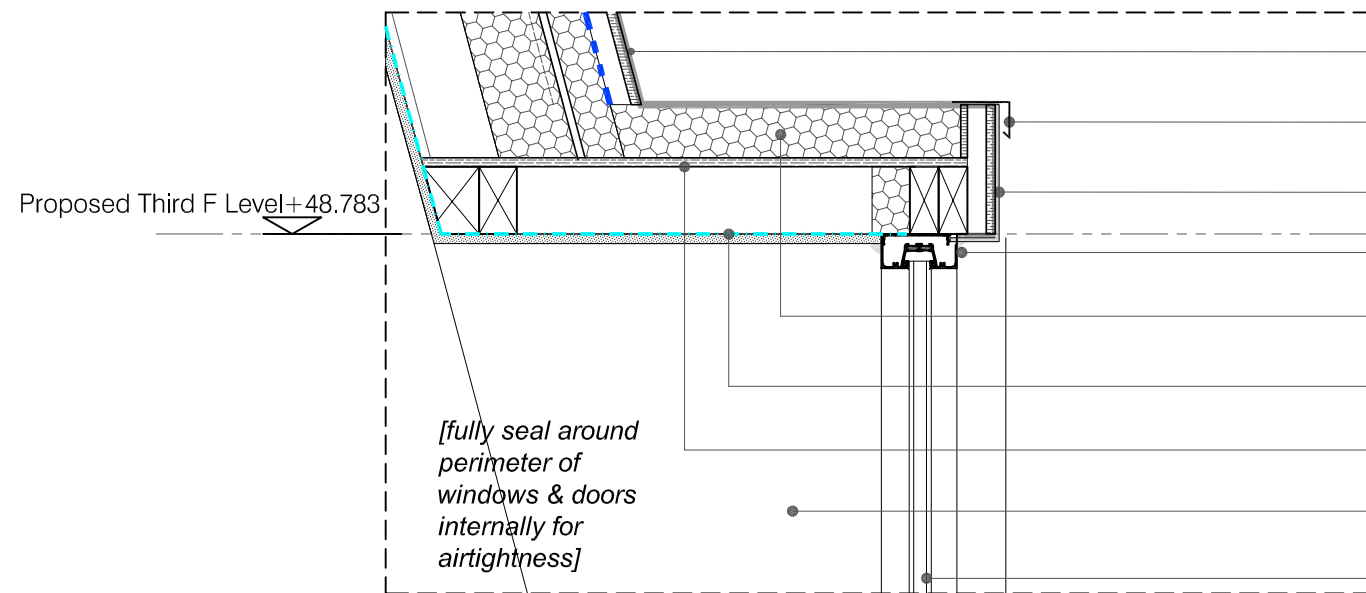

- SIG Armourplan Single ply membrane (Standing seam Single Ply membrane) - colour Grey
- Armourplan PVC coated metal
- Aluminium fascia around window - Grey colour to match Single ply
- Sealant
- 70mm PIR Insulation
- Vapour Control Layer
- 25mm Class 3 Plywood to form timber deck
- Plasterboard to window head and jambs
- Double glazed aluminium powder coating windows - colour Grey

DETAIL - WINDOW CILL, CHANNEL GUTTER AND PARAPET WALL THROUGH OUTLET

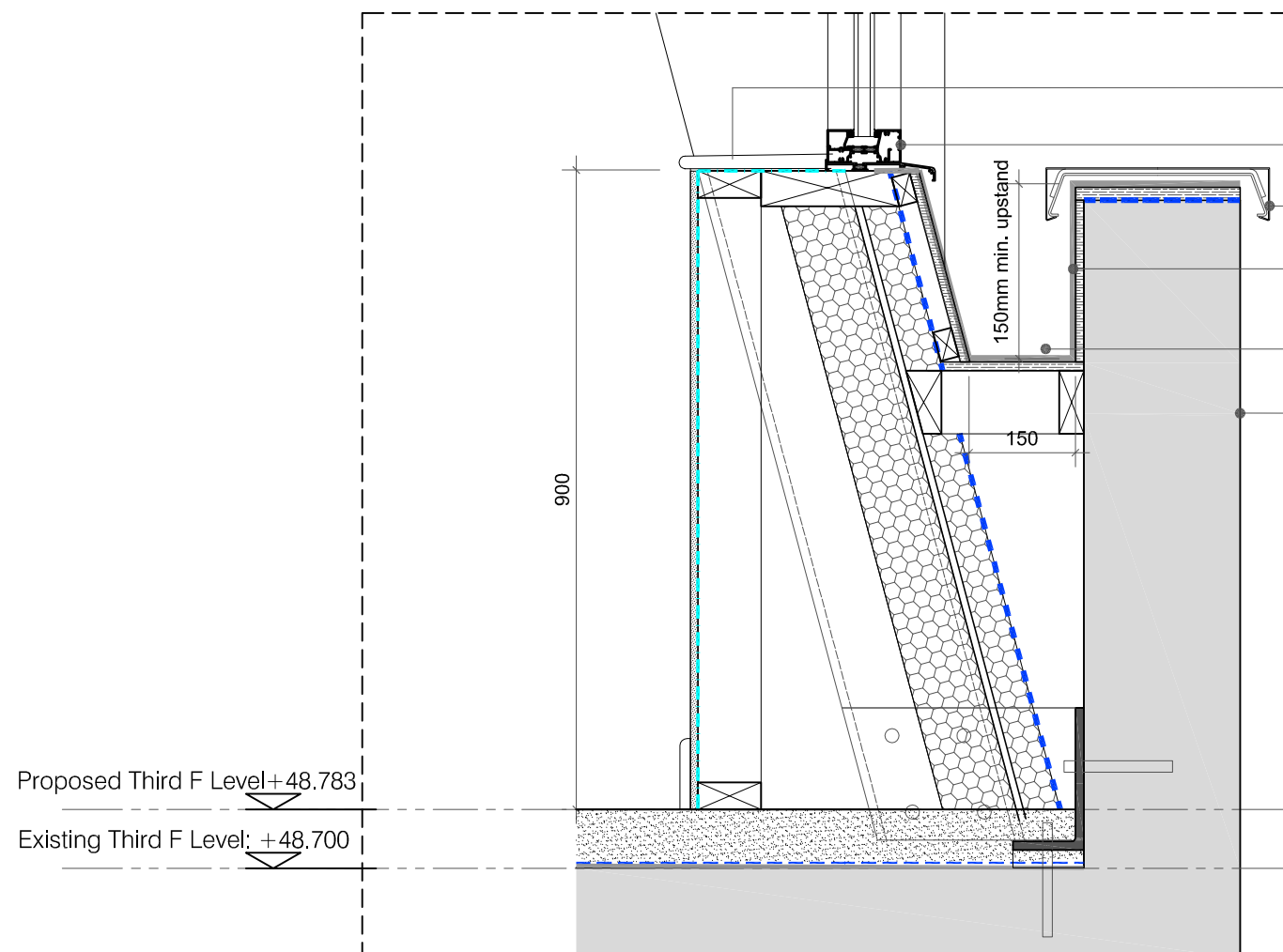

- Window board - white colour
- Aluminium window cill
- Proprietary Aluminium Wall Capping - colour to match windows
- SIG Armourplan Single ply membrane (Standing seam Single Ply membrane) - colour Grey
- Proposed channel gutter to be form behind parapet wall
- Existing parapet wall - white render finish

This Drawing is Copyright. ©

Note: All dimensions to be checked on site and not to be scaled from drawing.

AMENDMENTS:

Revision	Date
A. Detail updated.	27/07/18

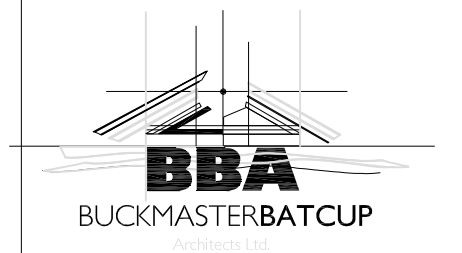

CLIENT:

Mr. Suresh Patel

PROJECT TITLE:

**Mansard roof extension to
Nos. 139-141 Queen's Crescent, London.
NW5 4ED**

DRAWING TITLE:

Proposed Dormer Window - Vertical Section

SCALE: 1:10 @ A3

DATE: June 2018

SWANSEA

LONDON

70 Walter Road

One Kingdom Street

Swansea, SA1 4QA

Paddington Central

T - 01792 466060

London, W2 6BD

F - 01792 644646

www.bbarch.co.uk

info@bbarch.co.uk

BBA 686.B.100A