

**Notes**  
Do not scale from drawing unless for planning purposes.  
All dimensions to be checked on site.  
All levels to be checked on site.  
All setting out must be checked on site.  
This drawing is copyright WhitemanDesign.  
This drawing must not be used onsite unless 'Issued for Construction'.

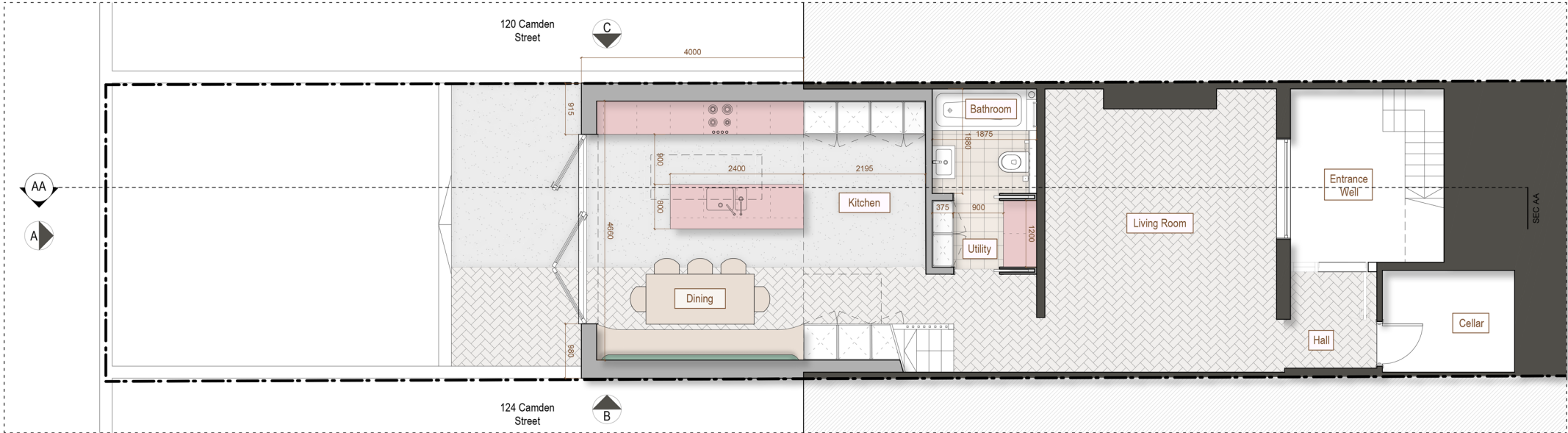

PROPOSED GROUND FLOOR PLAN

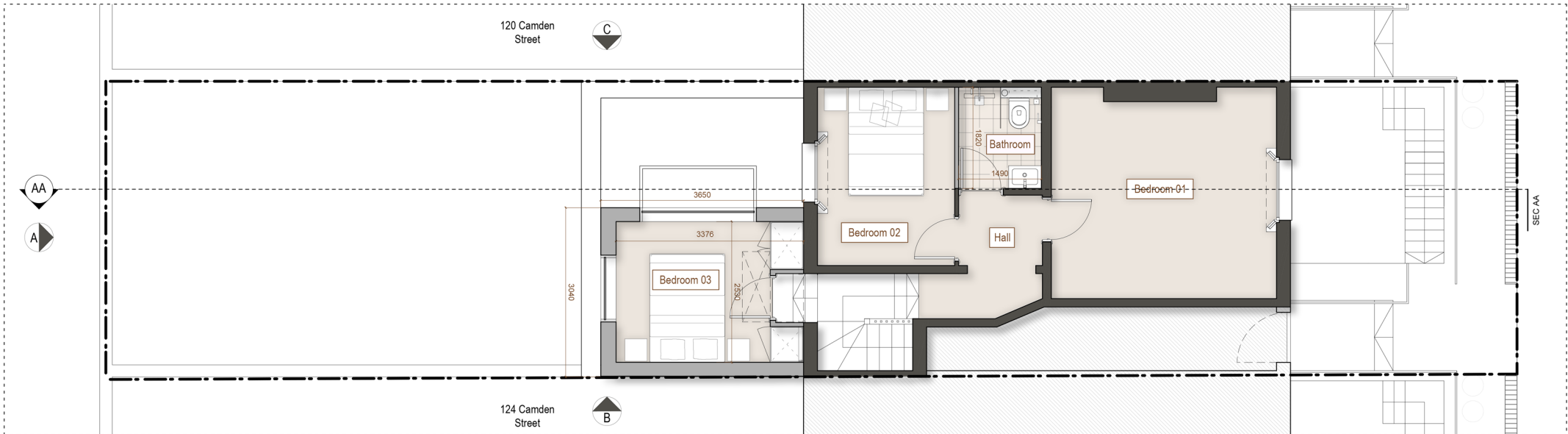

PROPOSED FIRST FLOOR PLAN

B	08.06.18	First floor depth amended
A	25.03.18	Amended to reflect planning comments
Rev	Date	Description

**Project**  
122a Camden Street, Camden

**Client**  
Quentin Keeble

**Date**  
13/01/18

**Scale**  
1 : 100 at A3  
1 : 50 at A1

**Drawing Title**  
Proposed Floor Plans

**Drawn** **Checked** **Approved**

**Drawing Status**  
For Planning

Project	View	Drawing No.	Rev
17132	P	020	B

52 Middle Lane  
Epsom, KT17 1DP  
Telephone  
+44 (0)7792337613

lee@whitemanarchitects.com  
www.whitemanarchitects.com

WhitemanArchitects

**Notes**

Do not scale from drawing unless for planning purposes.  
All dimensions to be checked on site.  
All levels to be checked on site.  
All setting out must be checked on site.  
This drawing is copyright WhitemanDesign.  
This drawing must not be used onsite unless 'Issued for Construction'.

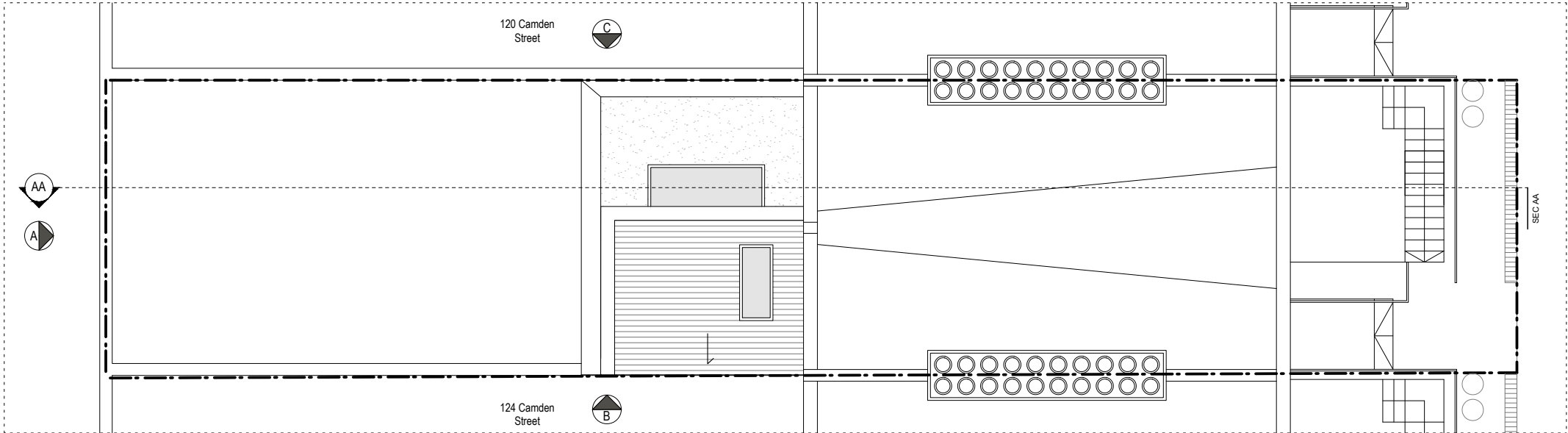

PROPOSED ROOF PLAN

B	08.06.18	First floor depth amended
A	25.03.18	Amended to reflect planning comments
Rev	Date	Description
<div><div><div></div><div>N</div></div><div><div>0</div><div>1</div><div>2</div><div>3</div><div>4</div><div>5M</div></div></div>		

<b>Project</b> 122a Camden Street, Camden		
<b>Client</b> Quentin Keeble		
<b>Date</b> 13/01/18	<b>Scale</b> 1 : 100 at A3 1 : 50 at A1	

**Drawing Title**  
Proposed Floor Plans

<b>Drawn</b>	<b>Checked</b>	<b>Approved</b>
--------------	----------------	-----------------

**Drawing Status**  
For Planning

Project	View	Drawing No.	Rev
17132	P	021	B

52 Middle Lane  
Epsom, KT17 1DP  
Telephone  
+44 (0)7792337613

lee@whitemanarchitects.com  
www.whitemanarchitects.com

**Notes**  
Do not scale from drawing unless for planning purposes.  
All dimensions to be checked on site.  
All levels to be checked on site.  
All setting out must be checked on site.  
This drawing is copyright WhitemanDesign.  
This drawing must not be used onsite unless 'Issued for Construction'.

- Notes**  
01 - London Stock Brick.  
02 - Bronze coloured Aluminium window frames.  
03 - Bronze coloured Aluminium door frames  
04 - Slate tiled roof  
05 - Grey GRP roof membrane.



PROPOSED ELEVATION A



PROPOSED SECTION AA

C	18.07.18	Notes added			
B	08.06.18	First floor depth amended			
A	25.03.18	Amended to reflect planning comments			
Rev	Date	Description			
0	1	2	3	4	5M

<b>Project</b> 122a Camden Street, Camden	
<b>Client</b> Quentin Keeble	
<b>Date</b> 13/01/18	<b>Scale</b> 1 : 100 at A3 1 : 50 at A1

**Drawing Title**  
Proposed Elevations

<b>Drawn</b>	<b>Checked</b>	<b>Approved</b>
--------------	----------------	-----------------

**Drawing Status**  
For Planning

Project	View	Drawing No.	Rev
17132	P	022	C

52 Middle Lane  
Epsom, KT17 1DP  
Telephone  
+44 (0)7792337613

lee@whitemanarchitects.com  
www.whitemanarchitects.com

WhitemanArchitects

**Notes**  
Do not scale from drawing unless for planning purposes.  
All dimensions to be checked on site.  
All levels to be checked on site.  
All setting out must be checked on site.  
This drawing is copyright WhitemanDesign.  
This drawing must not be used onsite unless 'Issued for Construction'.

- Notes  
01 - London Stock Brick.  
02 - Bronze coloured Aluminium window frames.  
03 - Bronze coloured Aluminium door frames  
04 - Slate tiled roof  
05 - Grey GRP roof membrane.

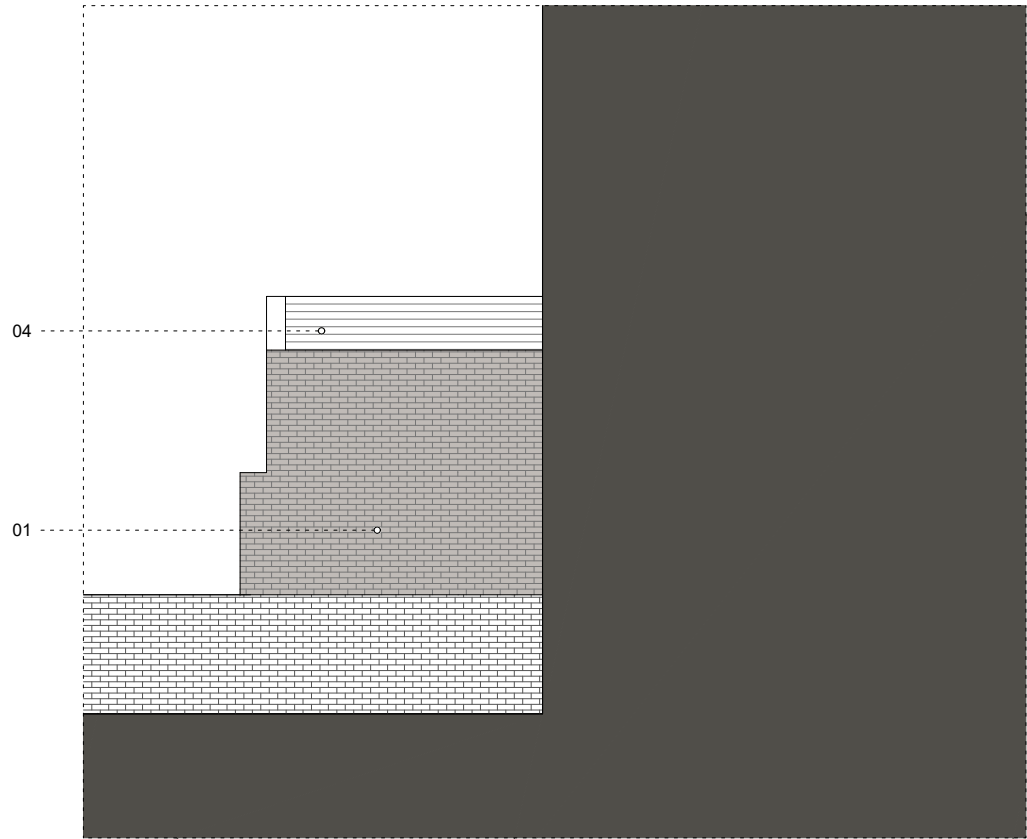

PROPOSED ELEVATION B

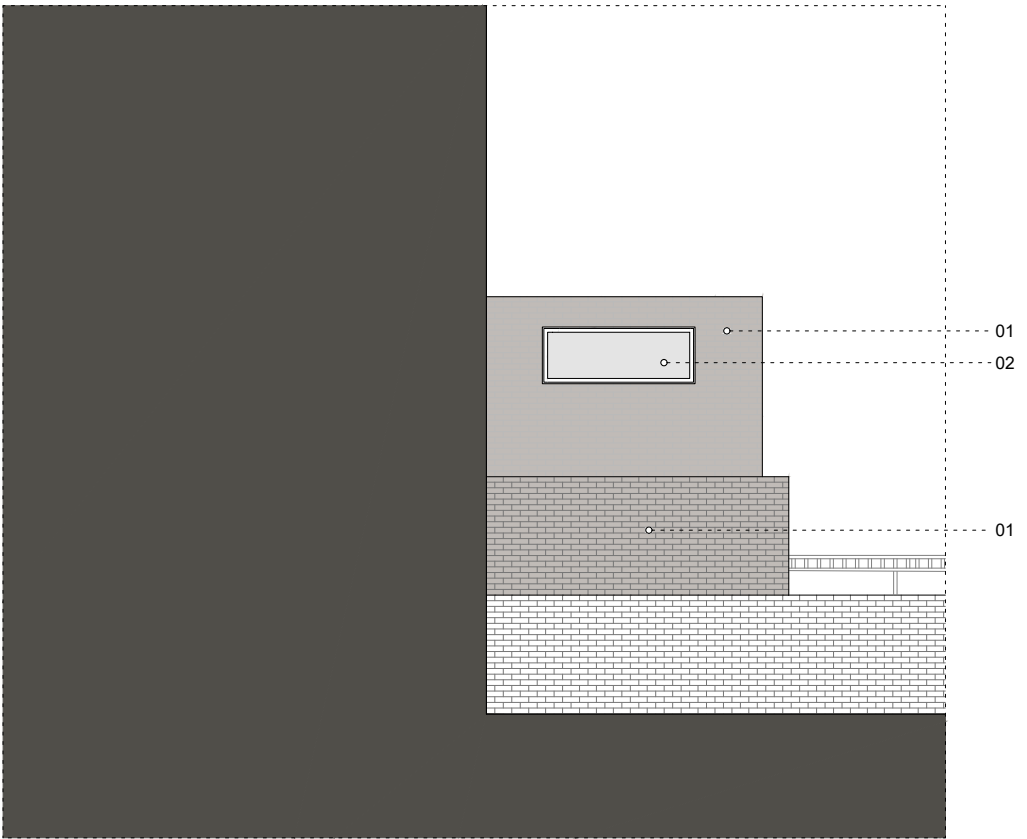

PROPOSED ELEVATION C

C	18.07.18	Notes added			
B	08.06.18	First floor depth amended			
A	25.03.18	Amended to reflect planning comments			
Rev	Date	Description			
0	1	2	3	4	5M

Project		122a Camden Street, Camden
Client		Quentin Keeble
Date	13/01/18	Scale 1 : 100 at A3 1 : 50 at A1

Drawing Title  
Proposed Elevations

Drawn Checked Approved

Drawing Status  
For Planning

Project	View	Drawing No.	Rev
17132	P	023	C

52 Middle Lane  
Epsom, KT17 1DP  
Telephone  
+44 (0)7792337613  
lee@whitemanarchitects.com  
www.whitemanarchitects.com

WhitemanArchitects