

PROPOSED RIGHT SIDE ELEVATION

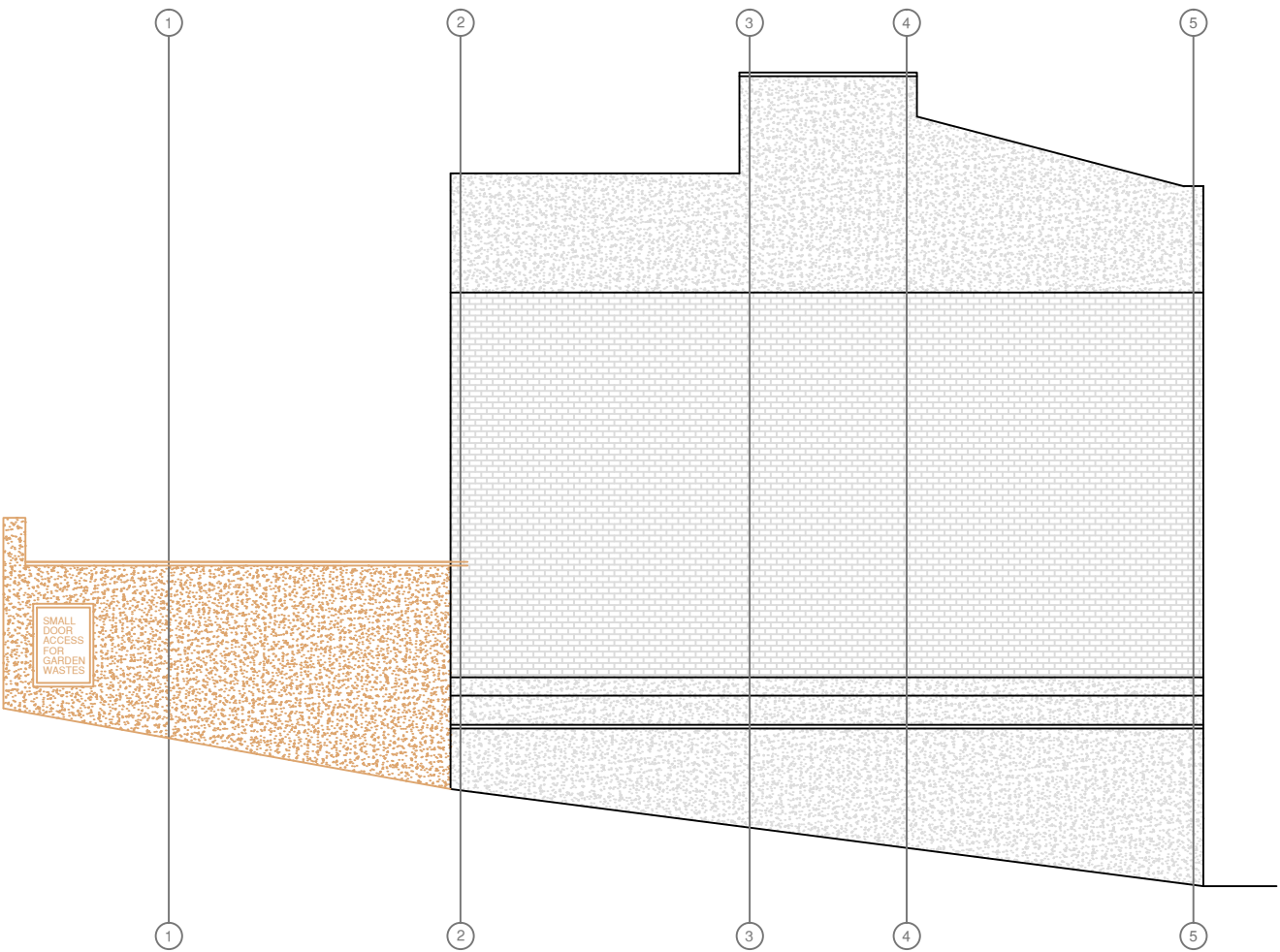

PROPOSED LEFT SIDE ELEVATION

NOTE! THE MATERIALS USED IN THE CONSTRUCTION OF THE EXTENSION WILL BE OF SIMILAR APPEARANCE TO THOSE USED IN CONSTRUCTION OF THE EXTERIOR OF THE EXISTING DWELLINGHOUSE



STUDIO CAD PROJECTS
Architectural Designers
TEL: 079 581 581 90
E-mail: scpprojects@onet.eu

PROJECT:
37 QUICKSWOOD
LONDON NW3 3SA
PROPOSED ELEVATIONS

SCALE: 1:50 (A1) 1:100 (A3)
DATE: MAY 2018

PROJECT No:
2180512-3 REV A

THIS DRAWING MUST NOT BE REPRODUCED, MULTIPLIED OR SUBMITTED TO THE INSPECTION OF THIRD PARTIES WITHOUT OUR PRIOR PERMISSION.
ALL DIMENSIONS TO BE CHECKED AND VERIFIED ON SITE

