

ALL DRAWINGS HAVE BEEN PREPARED FROM A DIGITAL SURVEY OF EXISTING DRAWINGS PROVIDED BY OTHERS. ASSUMED IT IS THE CONTRACTORS RESPONSIBILITY TO CARRY OUT SITE DIMENSION CHECKS AND CHECK ALL DIMENSIONS BEFORE COMMENCING WORK. APPROVAL OF ROPS AND SITE STRIP OUT.  
ALL MAKE SERVICES TO BE CONFIRMED

Revision: B  
Date: 02.07.2018



289/293 Ropelandsen House  
Ballistics Lane  
London N12 8RP 0500  
e: info@brownstudio.co.uk  
w: www.brownstudio.co.uk

Rev	DATE	DESCRIPTION
A	23.02.18	General Updates - Lift shaft moved 30mm towards rear of building, front and rear elevations revised to suit survey

**HATTON GARDEN HOTEL**  
ADDRESS: 84 Hatton Garden, London, EC1R 8JR

TENDER 09/12/16  
Construction A 23/02/18

Client: Crown Group of Hotels  
Project: 84 Hatton Garden  
London

Proposed Section DD'

Drawing No: PL503 Job No: 1077  
Scale: 1/20 @ A1  
Author: J. Storer  
Designer: J. Storer  
Checker: J. Storer  
Rev B

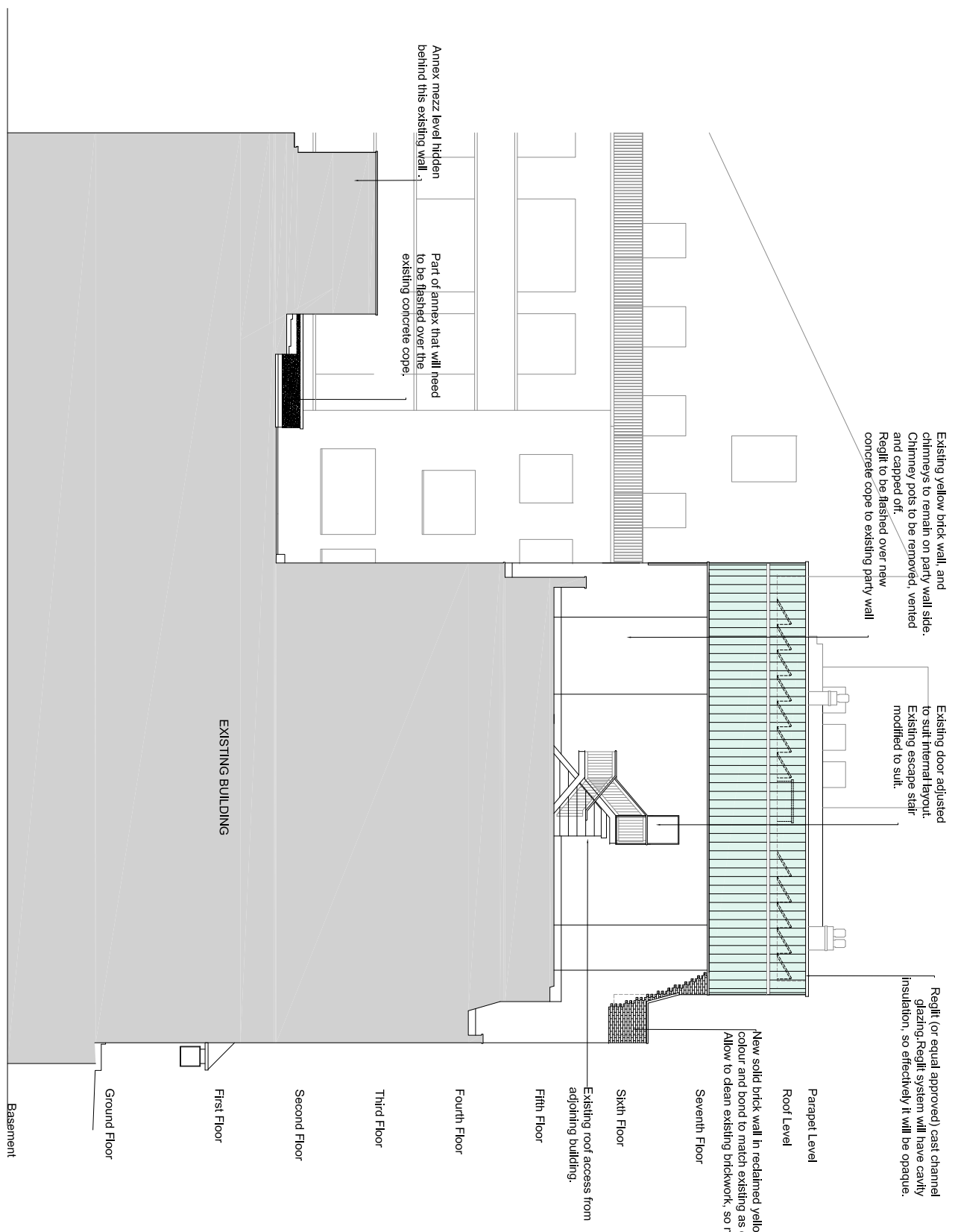

Basement  
Ground Floor  
First Floor  
Second Floor  
Third Floor  
Fourth Floor  
Fifth Floor  
Sixth Floor  
Seventh Floor  
Parapet Level  
Roof Level