

ALL DRAWINGS HAVE BEEN PREPARED FROM A DIGITAL SURVEY OF EXISTING DRAWINGS PROVIDED BY OTHERS. ASSUMED IT IS THE CONTRACTORS RESPONSIBILITY TO CARRY OUT SITE DIMENSION CHECKS AND DETAIL CHECKS. DRAWINGS TO BE APPROVED BY THE CONTRACTOR'S APPROVAL OF ROADS AND SITE STRIP OUT.
ALL MAKE SERVICES TO BE CONFIRMED

Revision: B
Date: 02.07.2018



289/293 Ropelandson House
Ballistics Lane
London N12 8RP 0500
e: info@brownstudio.co.uk
w: www.brownstudio.co.uk

Rev	DATE	DESCRIPTION
A	23.02.18	General Updates - Lift shaft moved 30mm towards rear of building, front and rear elevations revised to suit survey

HATTON GARDEN HOTEL
ADDRESS: 84 Hatton Garden, London, EC1R 8JR

TENDER 09/12/16
Construction A 23/02/18

Client: Crown Group of Hotels
Project: 84 Hatton Garden London
Task: Planning Sections and Elevations
Drawing No: PL502 Job No: 1077
Scale: 1:50
Author: JCB
Check: JCB
Rev: B

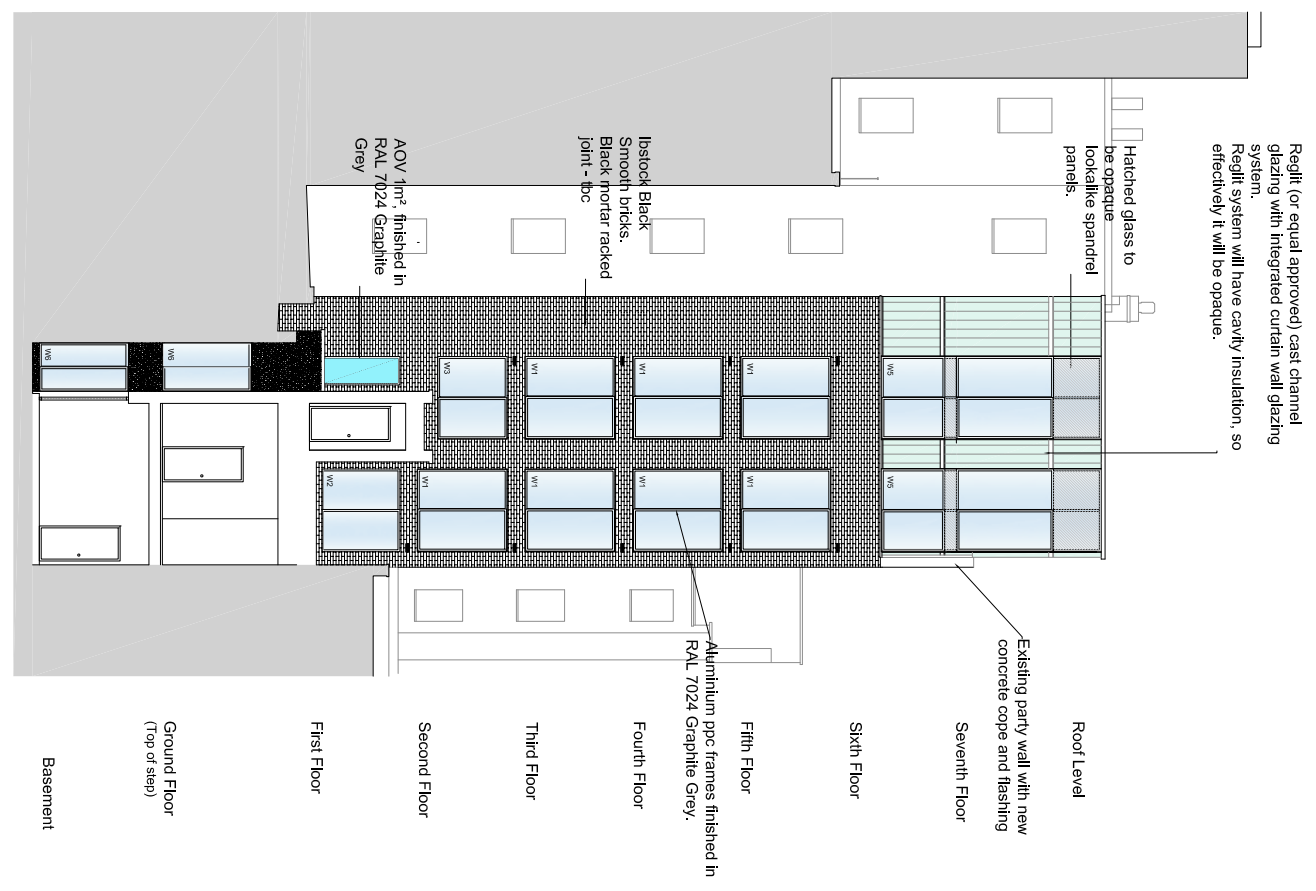

Roof Level
Seventh Floor
Sixth Floor
Fifth Floor
Fourth Floor
Third Floor
Second Floor
First Floor
Ground Floor
Basement

REAR ELEVATION

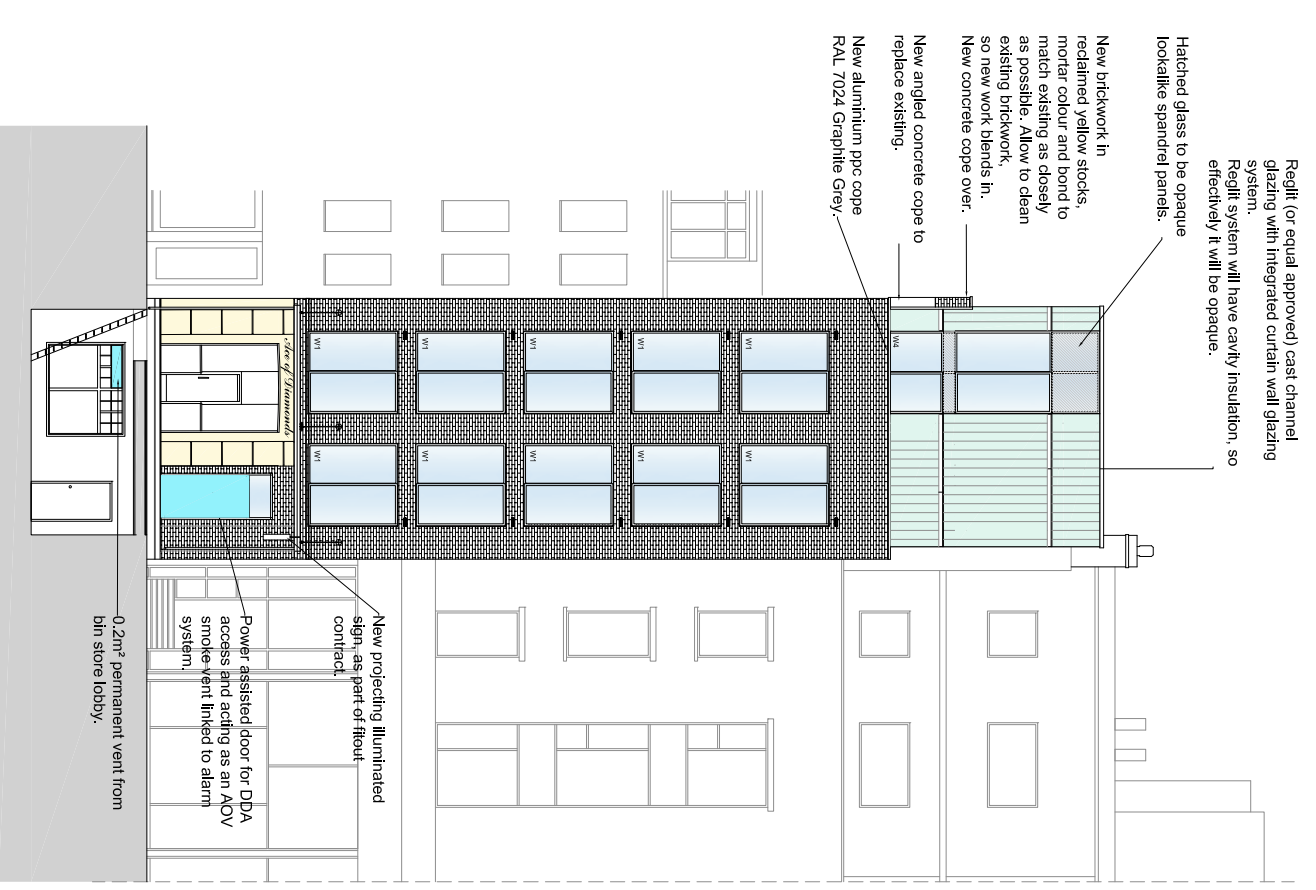

Roof Level
Seventh Floor
Sixth Floor
Fifth Floor
Fourth Floor
Third Floor
Second Floor
First Floor
Ground Floor
Basement

FRONT ELEVATION