

1 2F PLAN EXISTING
Scale: 1:50

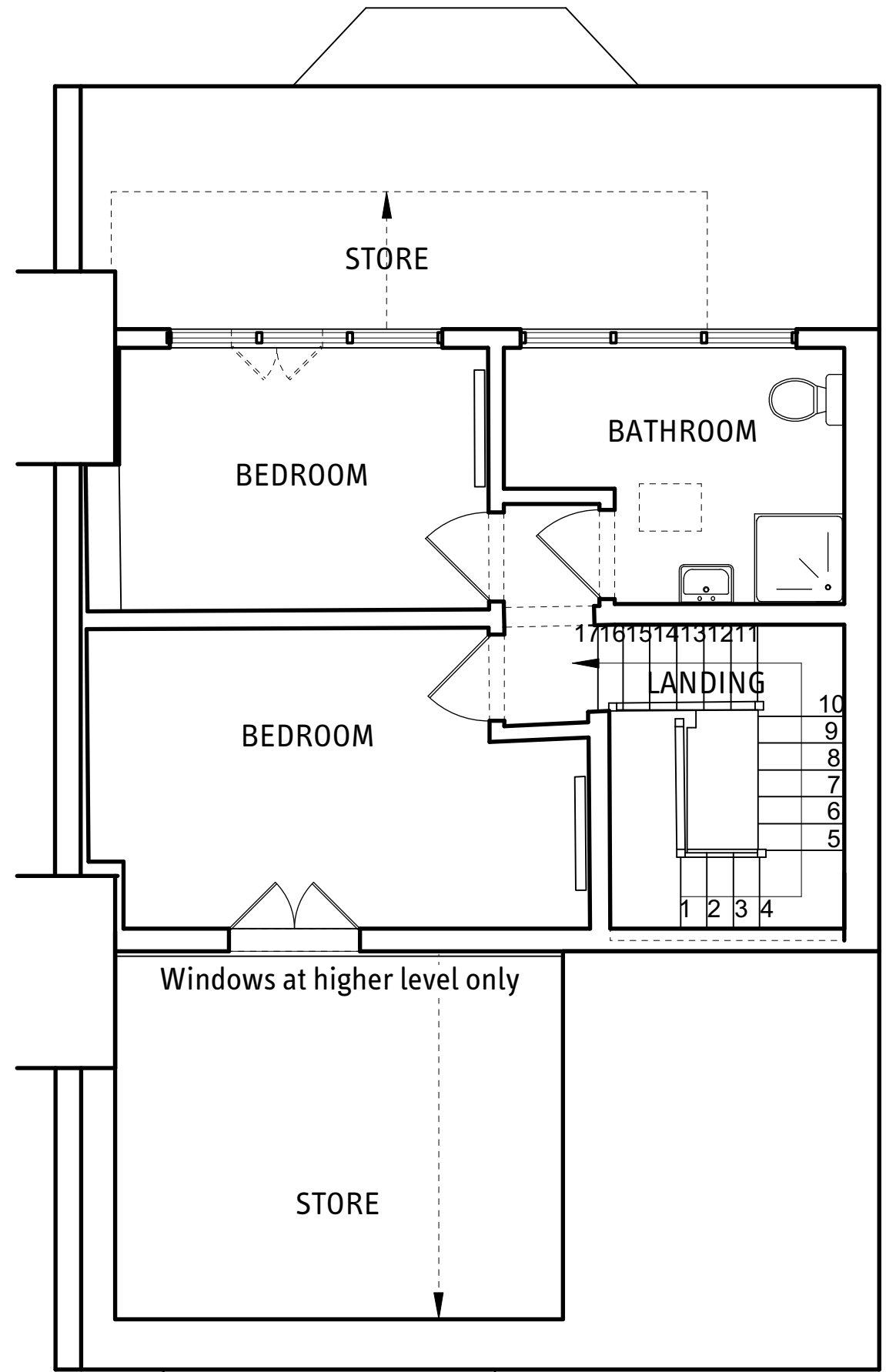

2 3F PLAN EXISTING
Scale: 1:50

ISSUED FOR PLANNING

openstudio architects limited
architecture furniture landscape
50 Great Portland Street
London W1W 7ND
T 020 7580 5885
info@openstudioarchitects.com

OPENSTUDIO

Consultants:

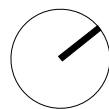

Date

Revision

Date

Revision

ROBIN O'SULLIVAN
SECOND AND THIRD FLOOR FLAT, 33 OPPIDANS ROAD
LONDON NW3 3AG
SCALE: 1:50 @ A3
DATE: 23/04/2018 REVISION DATE:
DRAWN BY: FT CHECKED BY: JB
PROJECT NUMBER: OR

EXISTING PLANS

DRAWING NUMBER:
OR_01

REVISION:

Note:
All drawings are the copyright of openstudio architects.
Do not scale drawings.
All dimensions to be checked on site. Refer any discrepancies to
the architect before beginning any work. Any work undertaken
without reference to the architect for confirmation is at the
contractor's risk.

Flat 3, 33 Oppidans Road, London NW3 3AG

All existing windows to flat 33 are single glazed with white-painted timber frames



1

FRONT EXISTING ELEVATION
Scale: 1:50



2

REAR EXISTING ELEVATION
Scale: 1:50

openstudio architects limited
architecture furniture landscape
50 Great Portland Street
London W1W 7ND
T 020 7580 5885
info@openstudioarchitects.com

OPENSTUDIO

Consultants:



Date

Revision

Date

Revision

ROBIN O'SULLIVAN
SECOND AND THIRD FLOOR FLAT, 33 OPPIDANS ROAD
LONDON NW3 3AG
SCALE: 1:50@A3
DATE: 23/04/2018
DRAWN BY: FT
PROJECT NUMBER: OR

EXISTING ELEVATIONS

DRAWING NUMBER:
OR_02

REVISION:

ISSUED FOR PLANNING

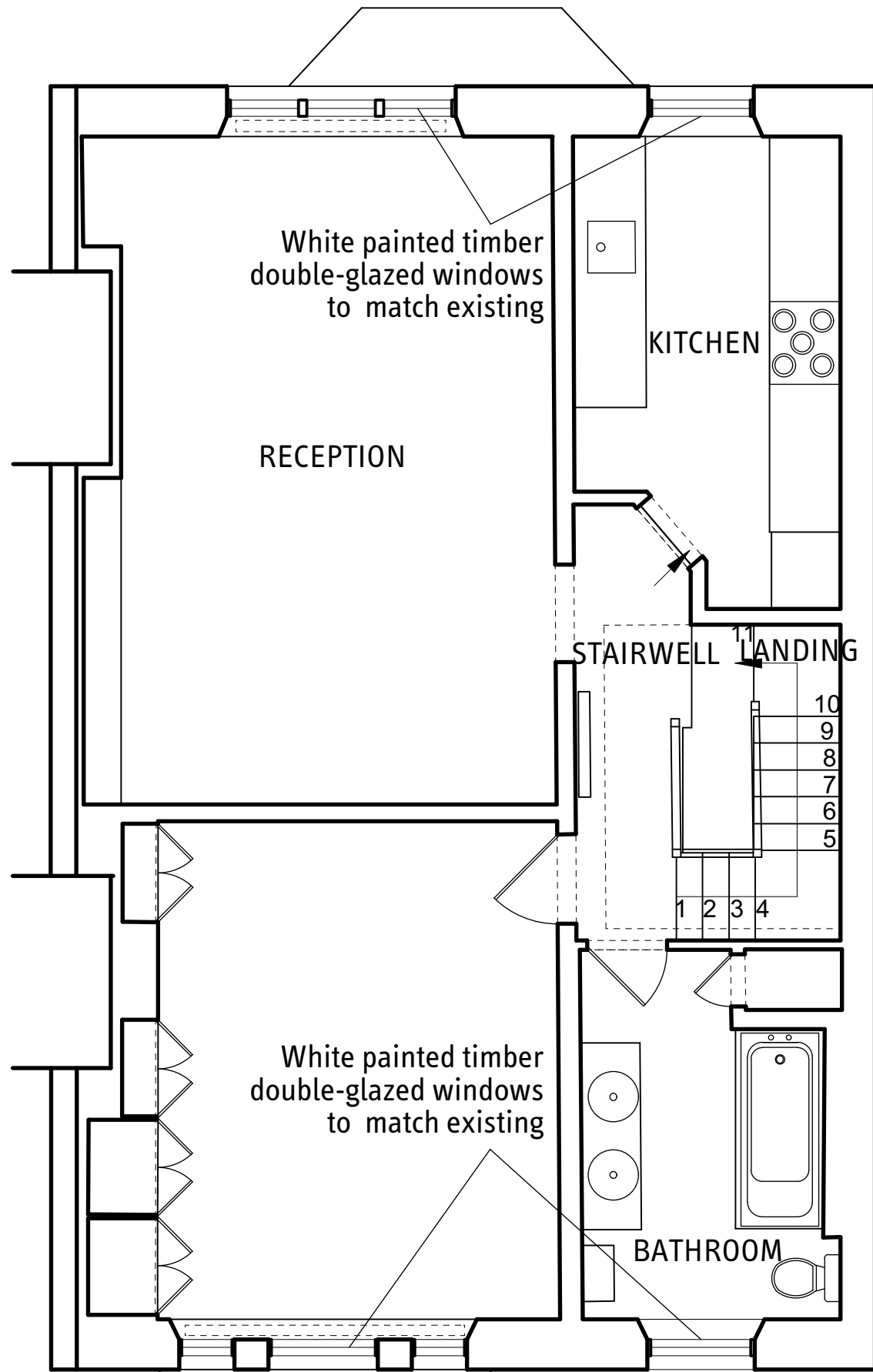

1 2F PLAN PROPOSED
Scale: 1:50

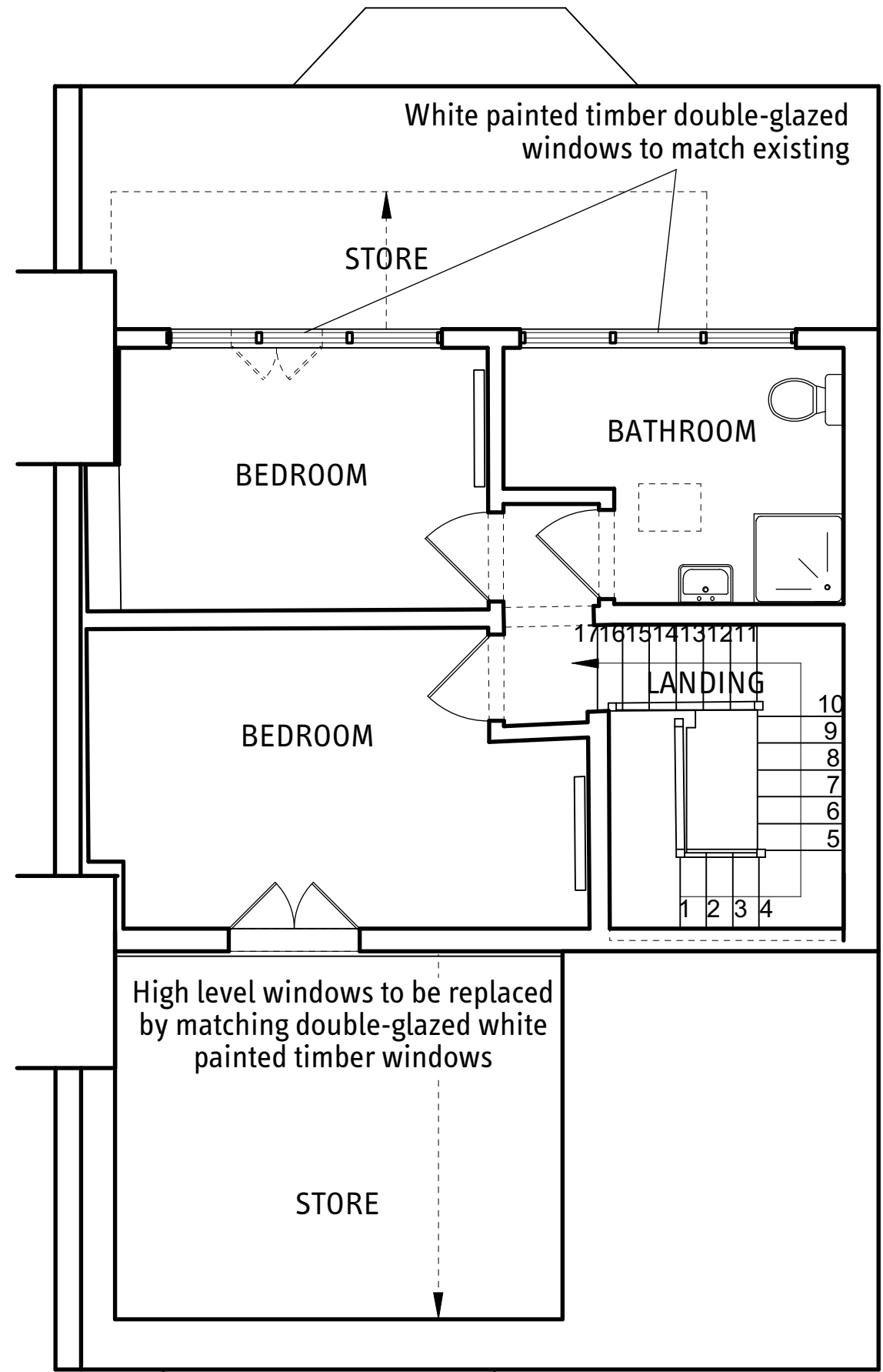

2 3F PLAN PROPOSED
Scale: 1:50

ISSUED FOR PLANNING

openstudio architects limited
architecture furniture landscape
50 Great Portland Street
London W1W 7ND
T 020 7580 5885
info@openstudioarchitects.com

OPENSTUDIO

Consultants:

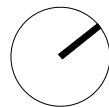

Date

Revision

Date

Revision

ROBIN O'SULLIVAN
SECOND AND THIRD FLOOR FLAT, 33 OPPIDANS ROAD
LONDON NW3 3AG
SCALE: 1:50 @ A3
DATE: 23/04/2018 REVISION DATE:
DRAWN BY: FT CHECKED BY: JB
PROJECT NUMBER: OR

PROPOSED PLANS

DRAWING NUMBER:
OR_03

REVISION:

Note:
All drawings are the copyright of openstudio architects.
Do not scale drawings.
All dimensions to be checked on site. Refer any discrepancies to
the architect before beginning any work. Any work undertaken
without reference to the architect for confirmation is at the
contractor's risk.

Flat 3, 33 Oppidans Road, London NW3 3AG

All windows to flat 33 to be replaced with double-glazed white painted timber windows to match existing. No alteration in external appearance.



1

FRONT PROPOSED ELEVATION
Scale: 1:50



2

REAR PROPOSED ELEVATION
Scale: 1:50

openstudio architects limited
architecture furniture landscape
50 Great Portland Street
London W1W 7ND
T 020 7580 5885
info@openstudioarchitects.com

OPENSTUDIO

Consultants:



Date

Revision

Date

Revision

ROBIN O'SULLIVAN
SECOND AND THIRD FLOOR FLAT, 33 OPPIDANS ROAD
LONDON NW3 3AG
SCALE: 1:50@A3
DATE: 23/04/2018
DRAWN BY: FT
PROJECT NUMBER: OR

PROPOSED ELEVATIONS

DRAWING NUMBER:
OR_04

REVISION:

ISSUED FOR PLANNING

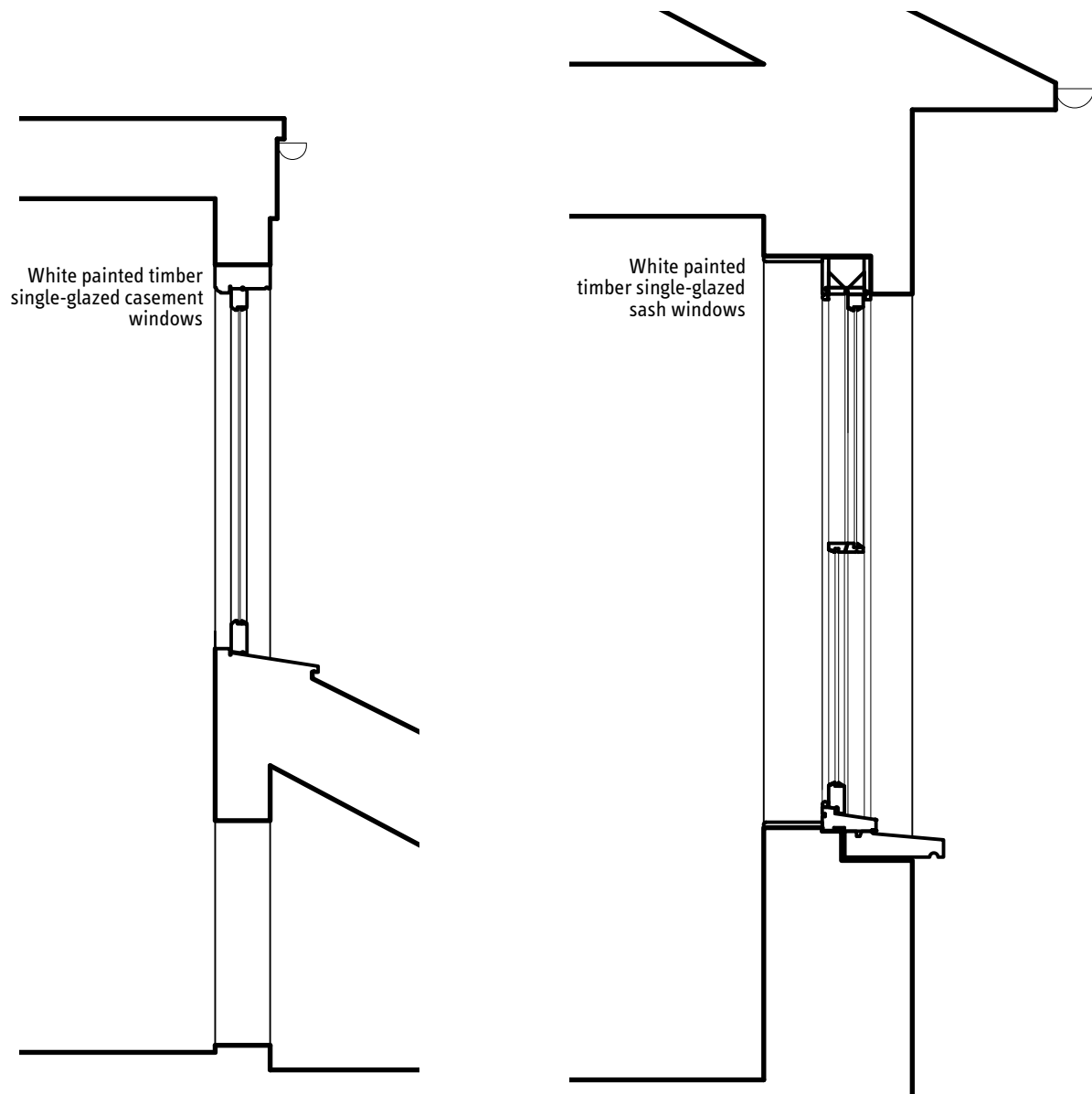

1

EXISTING TYPICAL
CASEMENT WINDOW SECTION
Scale: 1:20

2

EXISTING TYPICAL
SASH WINDOW SECTION
Scale: 1:20

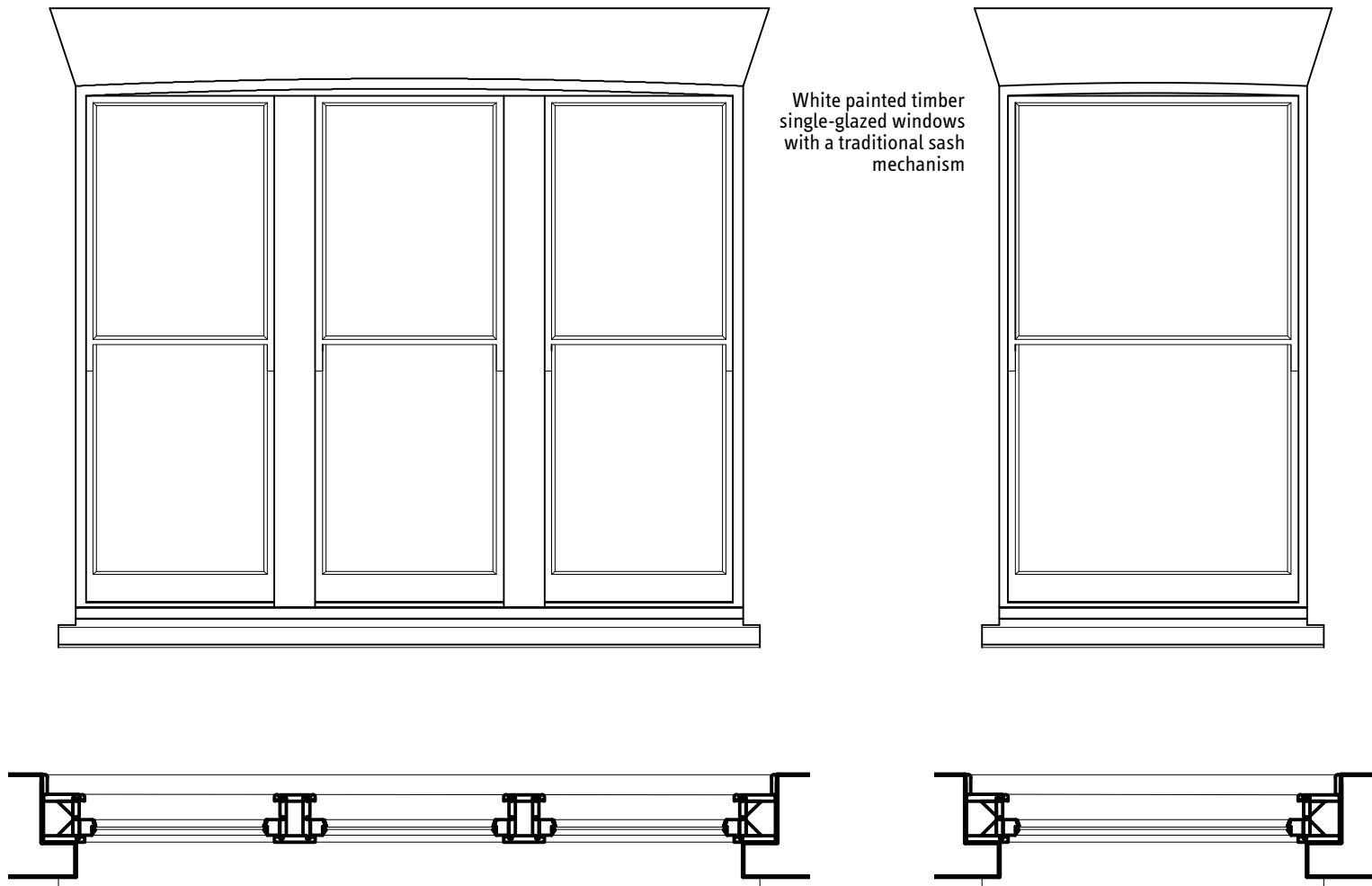

3

EXISTING TYPICAL REAR SASH WINDOW PLAN & ELEVATION
Scale: 1:20

openstudio architects limited
architecture furniture landscape
50 Great Portland Street
London W1W 7ND
T 020 7580 5885
info@openstudioarchitects.com

Note:
All drawings are the copyright of openstudio architects.
Do not scale drawings.
All dimensions to be checked on site. Refer any discrepancies to
the architect before beginning any work. Any work undertaken
without reference to the architect for confirmation is at the
contractor's risk.

OPENSTUDIO

Consultants:

0m

1m

Date

Revision

Date

Revision

ROBIN O'SULLIVAN
SECOND AND THIRD FLOOR FLAT, 33 OPPIDANS ROAD
LONDON NW3 3AG
SCALE: 1:20@A3
DATE: 09/07/2018 REVISION DATE:
DRAWN BY: FT CHECKED BY: JB
PROJECT NUMBER: OR

EXISTING WINDOW SECTION

DRAWING NUMBER:
OR_05E

REVISION:

ISSUED FOR PLANNING

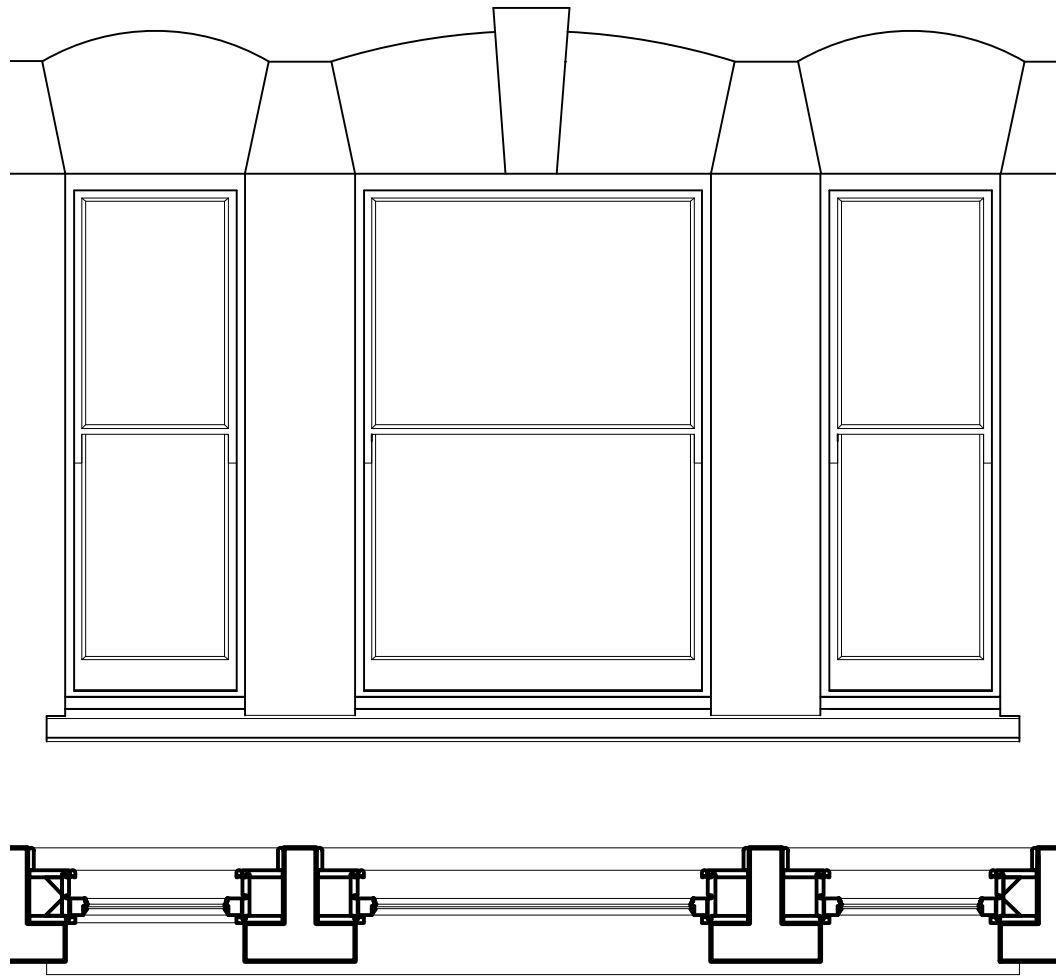

1 EXISTING FRONT SASH WINDOW PLAN & ELEVATION
Scale: 1:20

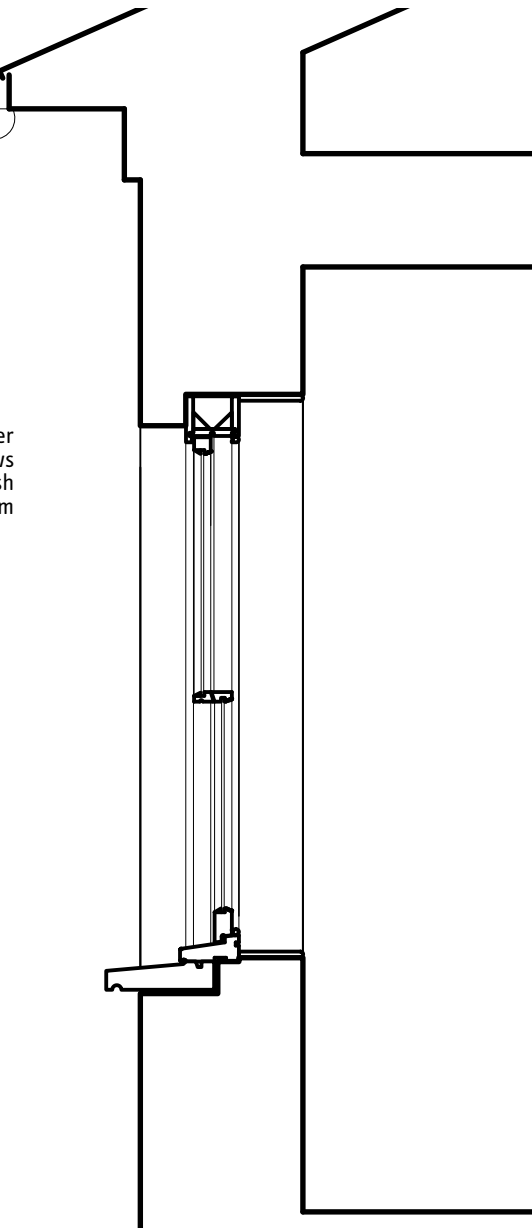
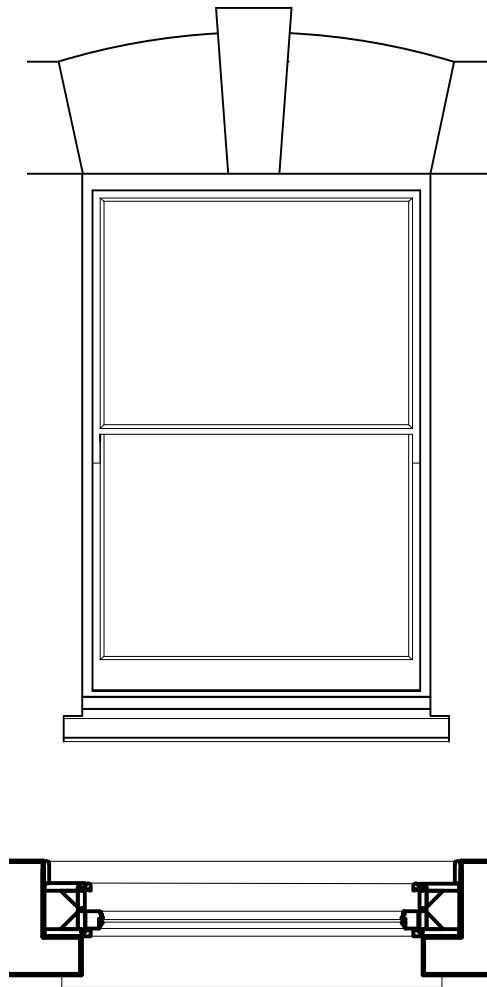

White painted timber
single-glazed windows
with a traditional sash
mechanism

2 EXISTING FRONT TYPICAL
SASH WINDOW SECTION
Scale: 1:20

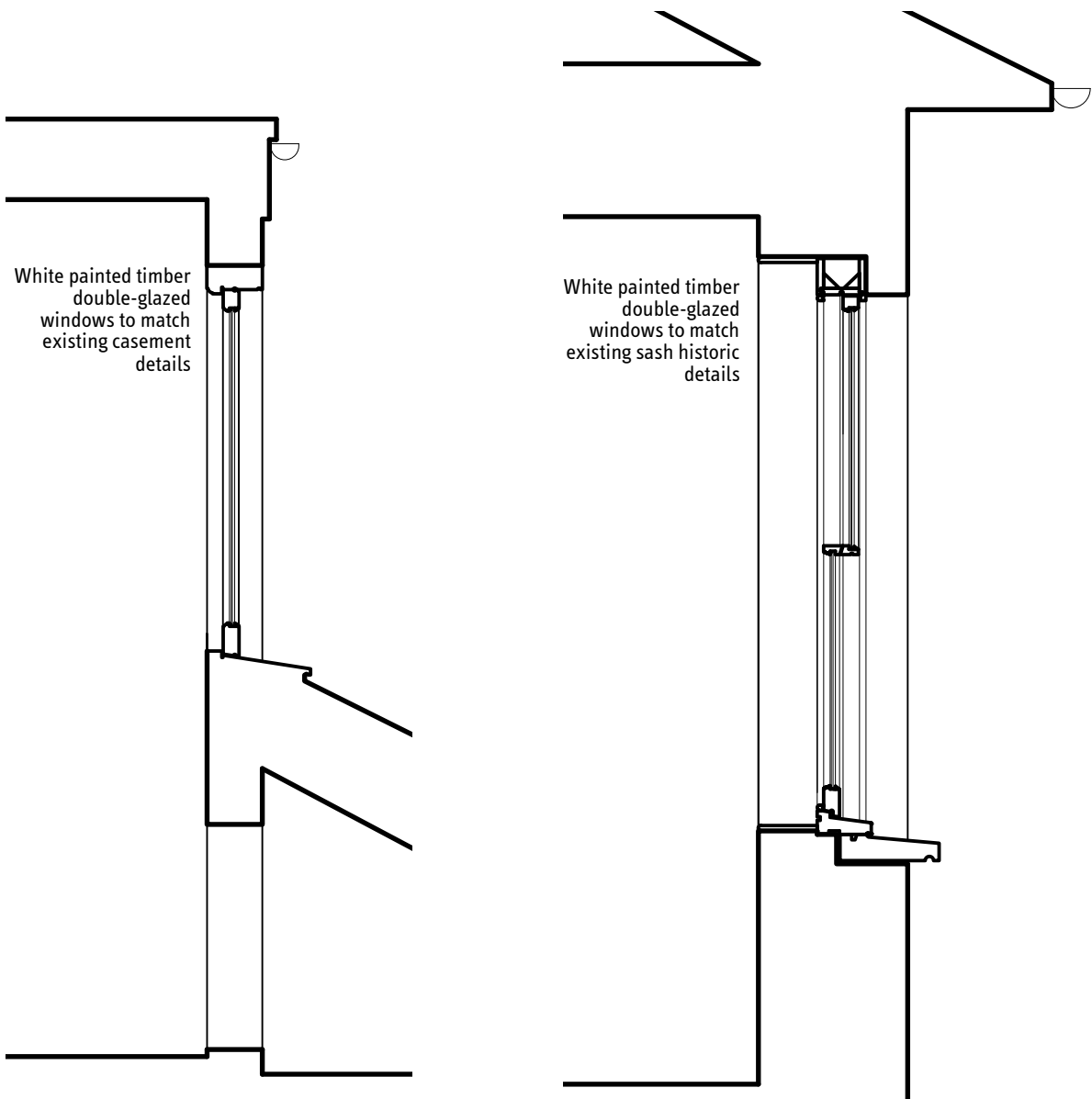

1 PROPOSED TYPICAL
CASEMENT WINDOW SECTION
Scale: 1:20

2 PROPOSED TYPICAL REAR
SASH WINDOW SECTION
Scale: 1:20

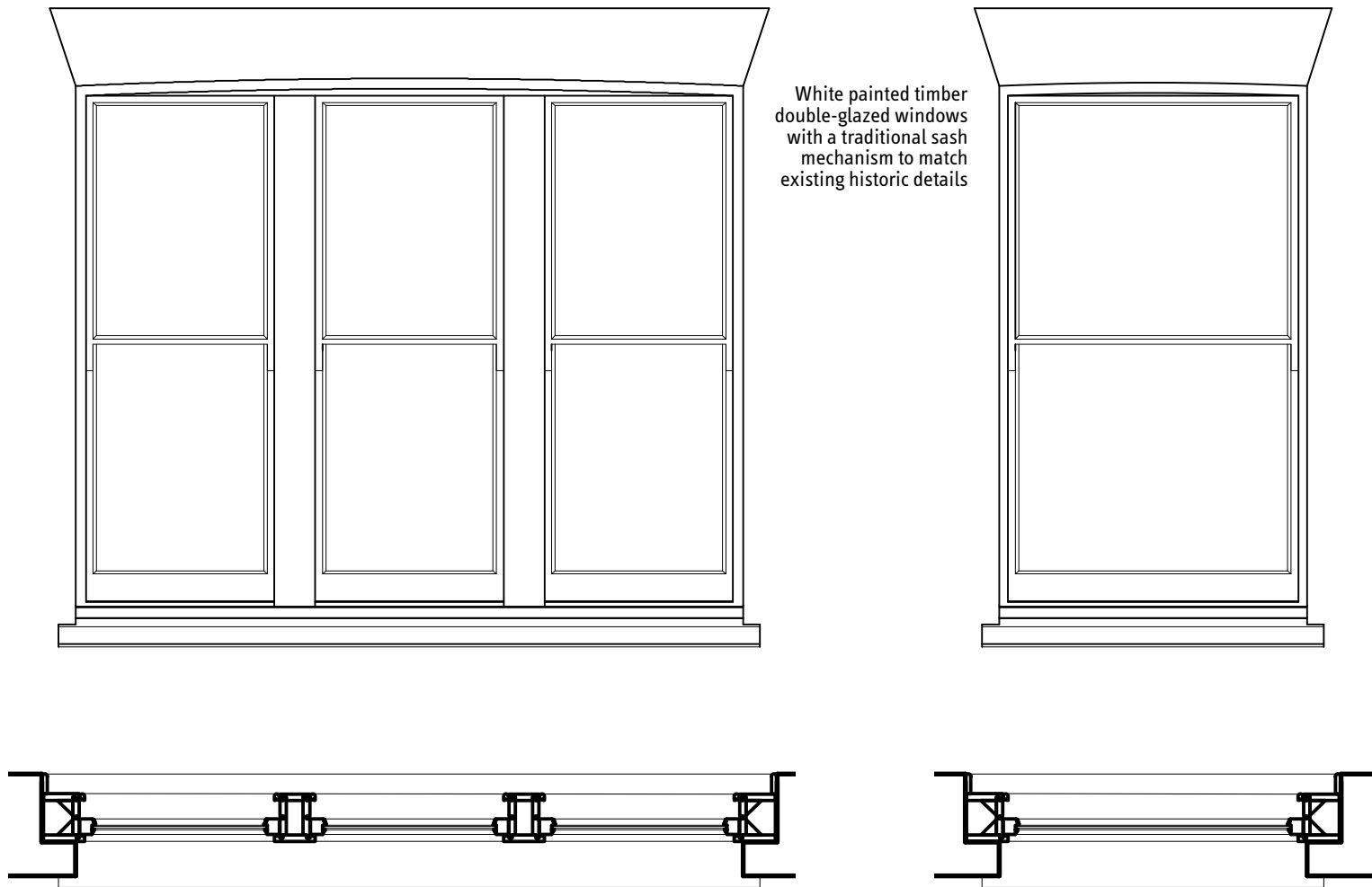

3 PROPOSED TYPICAL REAR SASH WINDOW PLAN & ELEVATION
Scale: 1:20

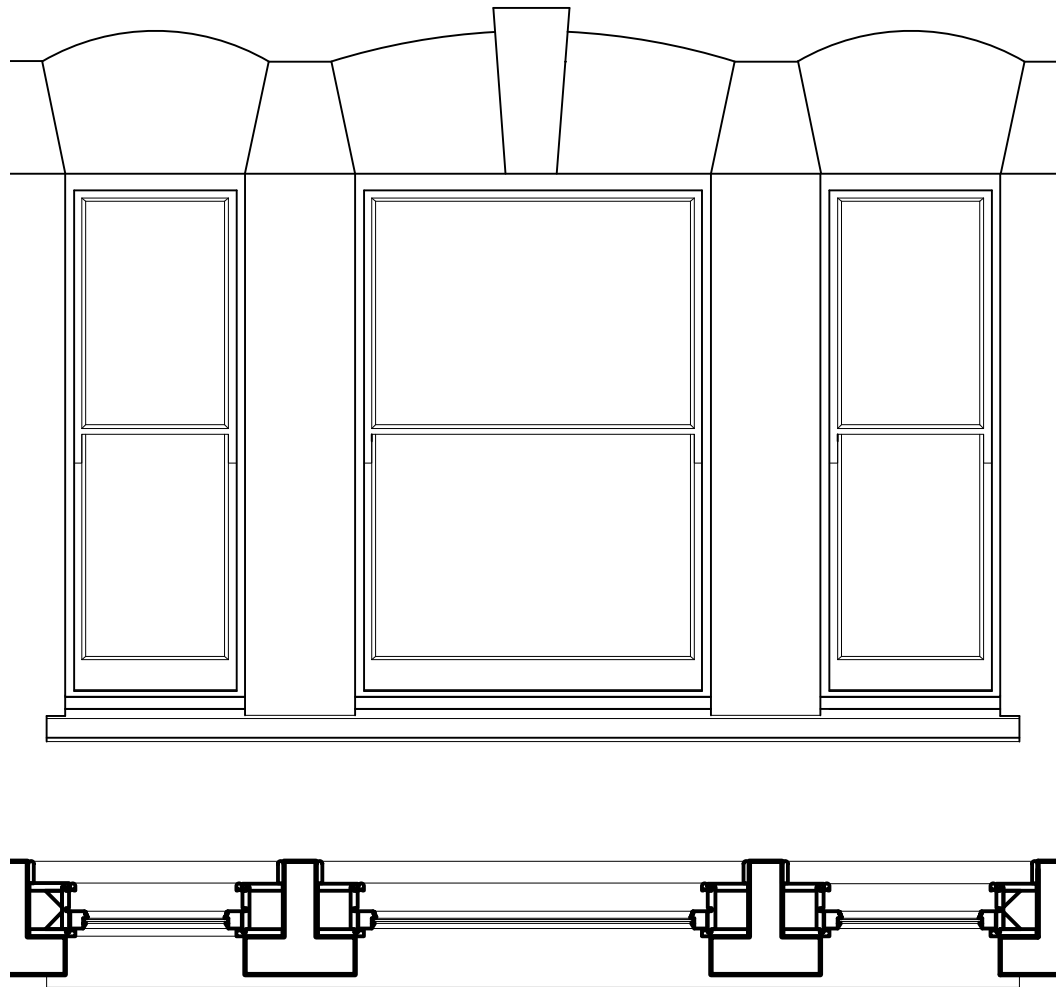

1 PROPOSED FRONT SASH WINDOW PLAN & ELEVATION
Scale: 1:20

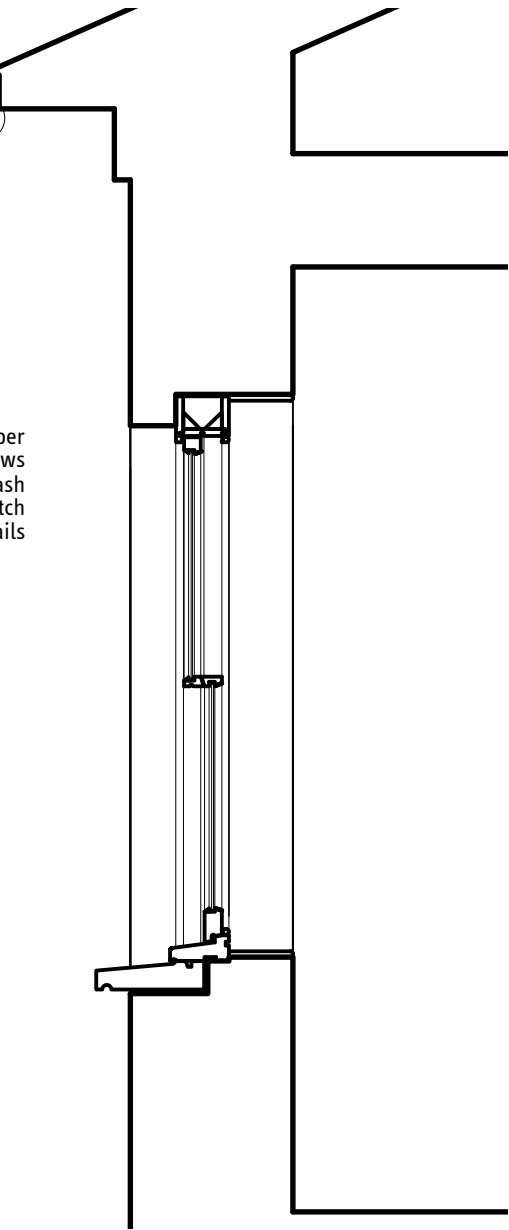
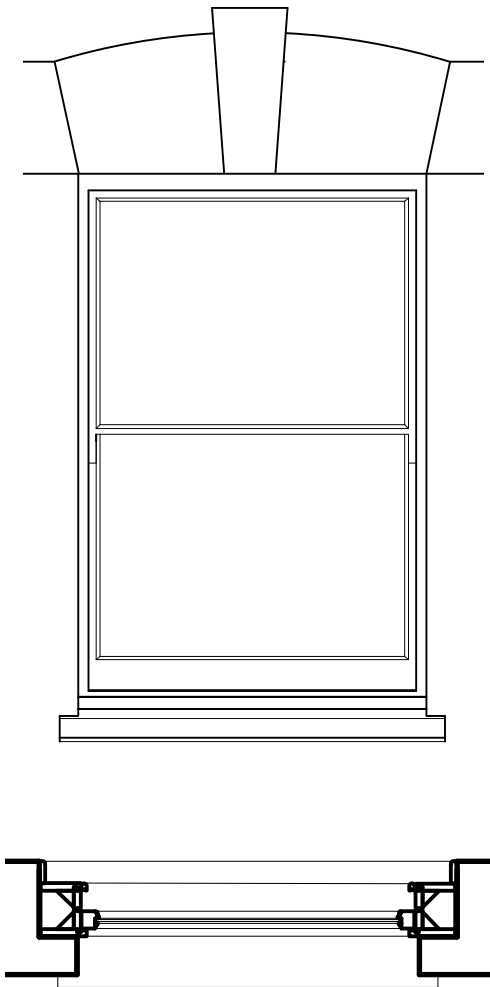

White painted timber
double-glazed windows
with a traditional sash
mechanism to match
existing historic details

2 PROPOSED FRONT TYPICAL
SASH WINDOW SECTION
Scale: 1:20