

01
JTH02_P001

Location Plan
SCALE 1:1250@A3

General Notes:
This drawing is copyright of Matthew Allchurch Architects Limited



Scale:
A3



P02 Re-issued for planning
P01 Issue for planning
Rev: Description:

07.11.17 JGW MA
04.08.17 JGW MA
Date Drn by: Ckd by:



Client: Barhos Developments Ltd.				
Project Name: 10-11 King's Mews				
Drawing Title: Location Plan				
Project No: JTH02	Drawing No: P001	Revision: P02	Scale: 1:1250 @ A3	Date: 04.08.17
Drawn By: JGW	Checked By: VP	Status: Planning		

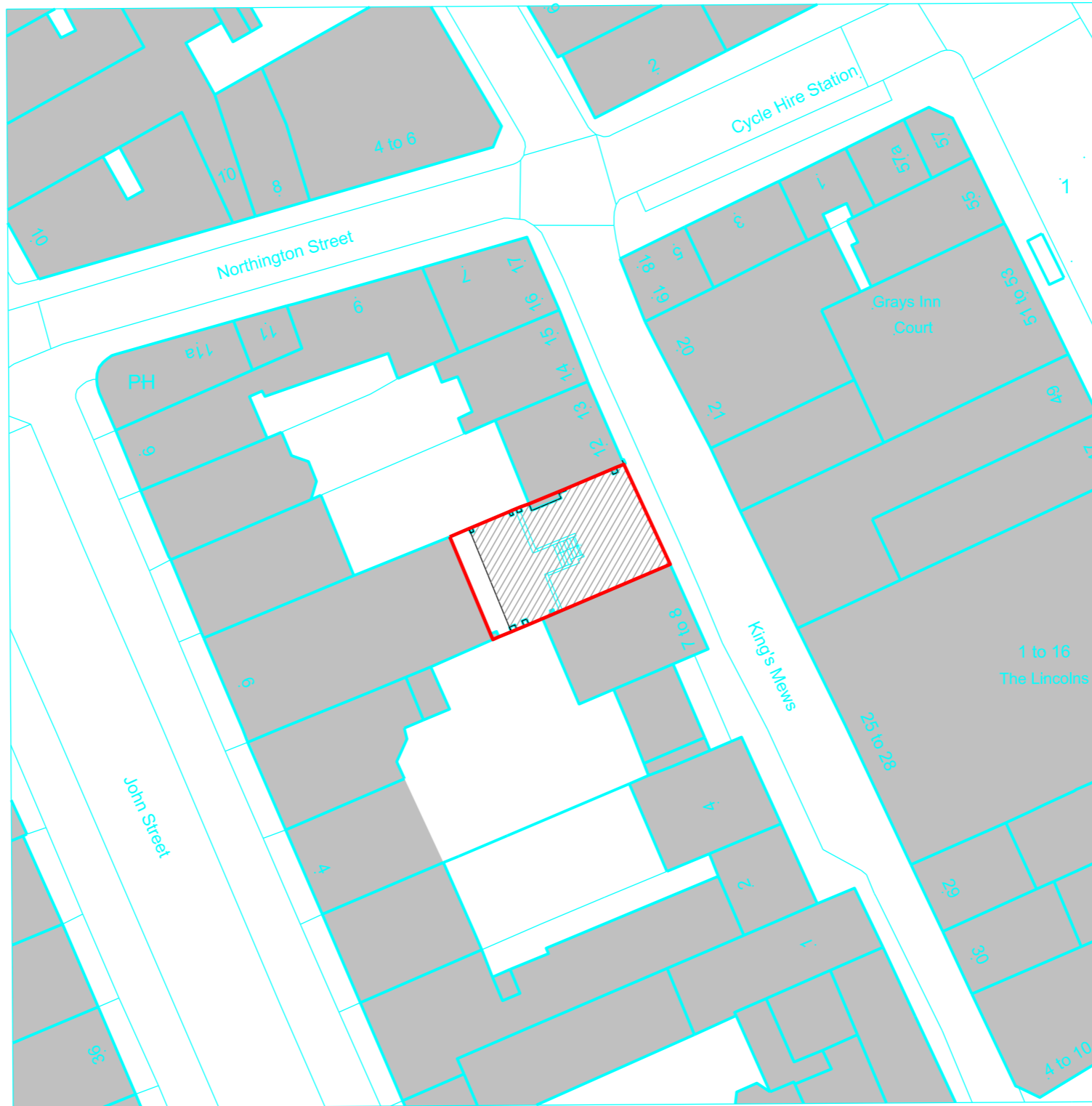

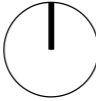

01
JTH02_P002

Block Plan
SCALE 1:500@A3

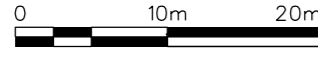
General Notes: This drawing is copyright of Matthew Allchurch Architects Limited						P02 Re-issued for planning P01 Issue for planning Rev: Description:		07.11.17 JGW MA 04.08.17 JGW MA Date Drn by: Ckd by:		Client: Barhos Developments Ltd. Project Name: 10-11 King's Mews Drawing Title: Block Plan				 the boathouse design studio 27 ferry road teddington tw11 9nn t: 020 8973 0050 e: info@maa-architects.com w: www.maa-architects.com							
Scale:								<table border="1"> <tr> <td>Project No:</td> <td>Drawing No:</td> <td>Revision:</td> <td>Scale:</td> <td>Date:</td> </tr> <tr> <td>JTH02</td> <td>P002</td> <td>P02</td> <td>1:500 @ A3</td> <td>04.08.17</td> </tr> </table>		Project No:	Drawing No:	Revision:	Scale:			Date:	JTH02	P002	P02	1:500 @ A3	04.08.17
Project No:	Drawing No:	Revision:	Scale:	Date:																	
JTH02	P002	P02	1:500 @ A3	04.08.17																	
A3								<table border="1"> <tr> <td>Drawn By:</td> <td>Checked By:</td> <td>Status:</td> </tr> <tr> <td>JGW</td> <td>VP</td> <td>Planning</td> </tr> </table>		Drawn By:	Checked By:	Status:	JGW	VP	Planning						
Drawn By:	Checked By:	Status:																			
JGW	VP	Planning																			

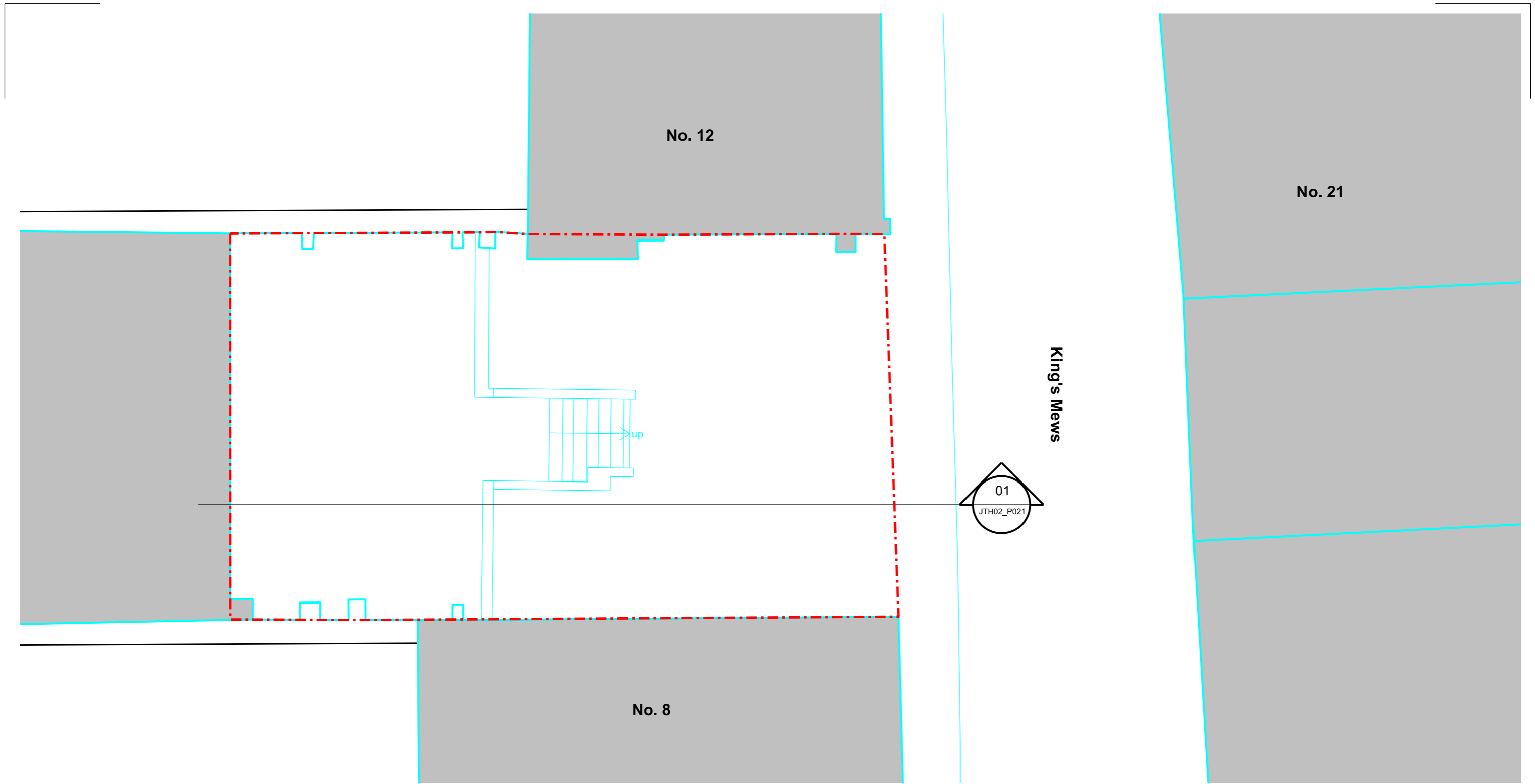

01 Existing Site Plan
 JTH02_P010 SCALE 1:100@A3

General Notes: This drawing is copyright of Matthew Allchurch Architects Limited						Client: Barhos Developments Ltd.						
				Project Name: 10-11 King's Mews								
				Drawing Title: Existing Site Plan								
				Project No: JTH02 Drawing No: P010 Revision: P02 Scale: 1:50 @ A3 Date: 04.08.17								
Scale:						P02 Re-issued for planning 07.11.17 JGW MA		Drawn By: JGW Checked By: VP Status: Planning				
A3						P01 Issue for planning 04.08.17 JGW MA						
		Rev: Description:					Date Drn by: Ckd by:					

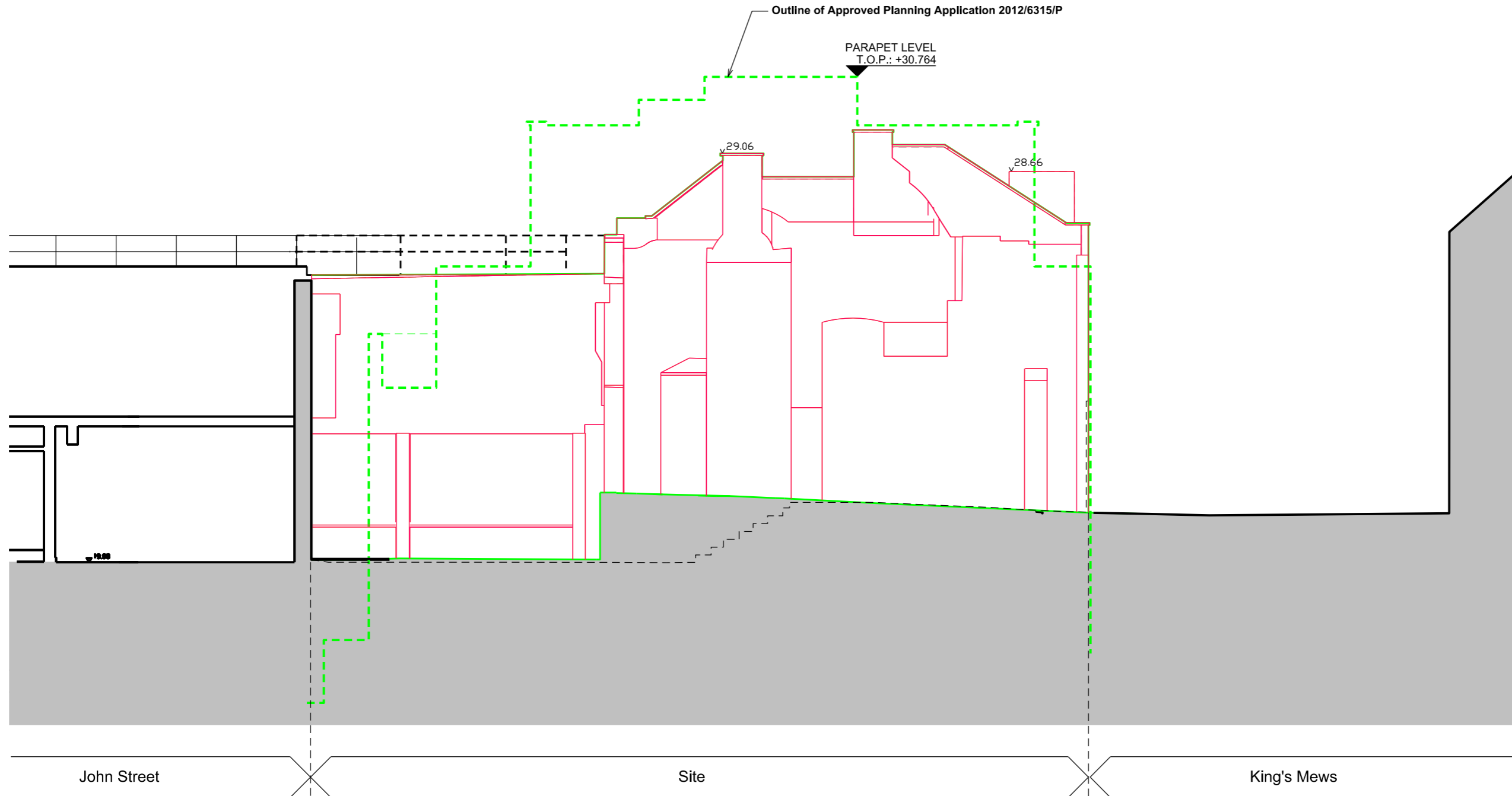

01 Existing Site Section A - A
 JTH02_P021 SCALE 1:100@A3

General Notes: This drawing is copyright of Matthew Allchurch Architects Limited				Client: Barhos Developments Ltd.						
				Project Name: 10-11 King's Mews						
				Drawing Title: Existing Section A - A				the boathouse design studio 27 ferry road teddington tw11 9nn t: 020 8973 0050 e: info@maa-architects.com w: www.maa-architects.com		
Scale:				Project No:	Drawing No:	Revision:	Scale:			Date:
A3				JTH02	P021	P01	1:100 @ A3			04.08.17
		Rev: Description: P01 Issue for planning		04.08.17 JGW MA Date Drn by: Ckd by:		Drawn By: JGW Checked By: VP Status: Planning				

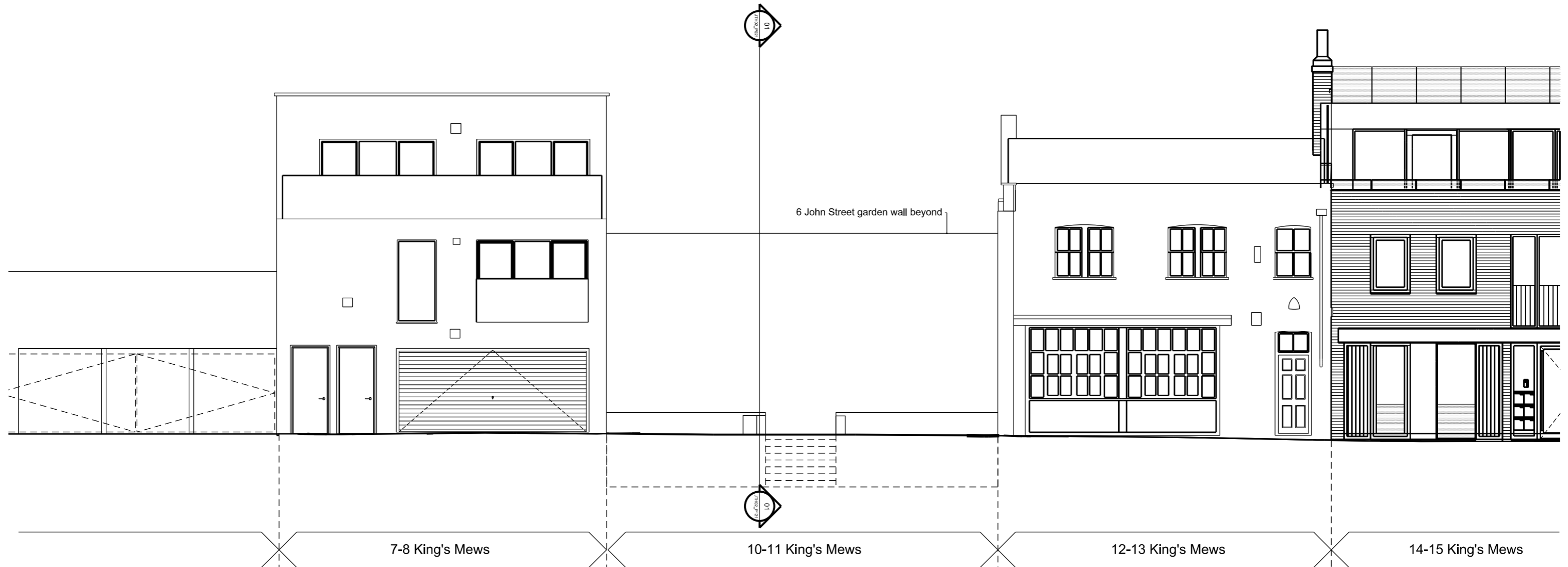

01 Existing Front Elevation - King's Mews
 JTH02_P031 SCALE 1:100@A3

General Notes:
 This drawing is copyright of Matthew Allchurch Architects Limited



P02 Re-issued for planning. Drawing title correction.
 P01 Issued for planning
 Rev: Description:

13.04.18 JGW MA
 04.08.17 JGW MA
 Date Drn by: Ckd by:

Client: Barhos Developments Ltd.				
Project Name: 10-11 King's Mews				
Drawing Title: Existing Front Elevation				
Project No: JTH02	Drawing No: P031	Revision: P02	Scale: 1:100 @ A3	Date: 04.08.17
Drawn By: JGW	Checked By: VP	Status: Planning		

the boathouse design studio
 27 ferry road teddington tw11 9nn
 t: 020 8973 0050
 e: info@maa-architects.com
 w: www.maa-architects.com

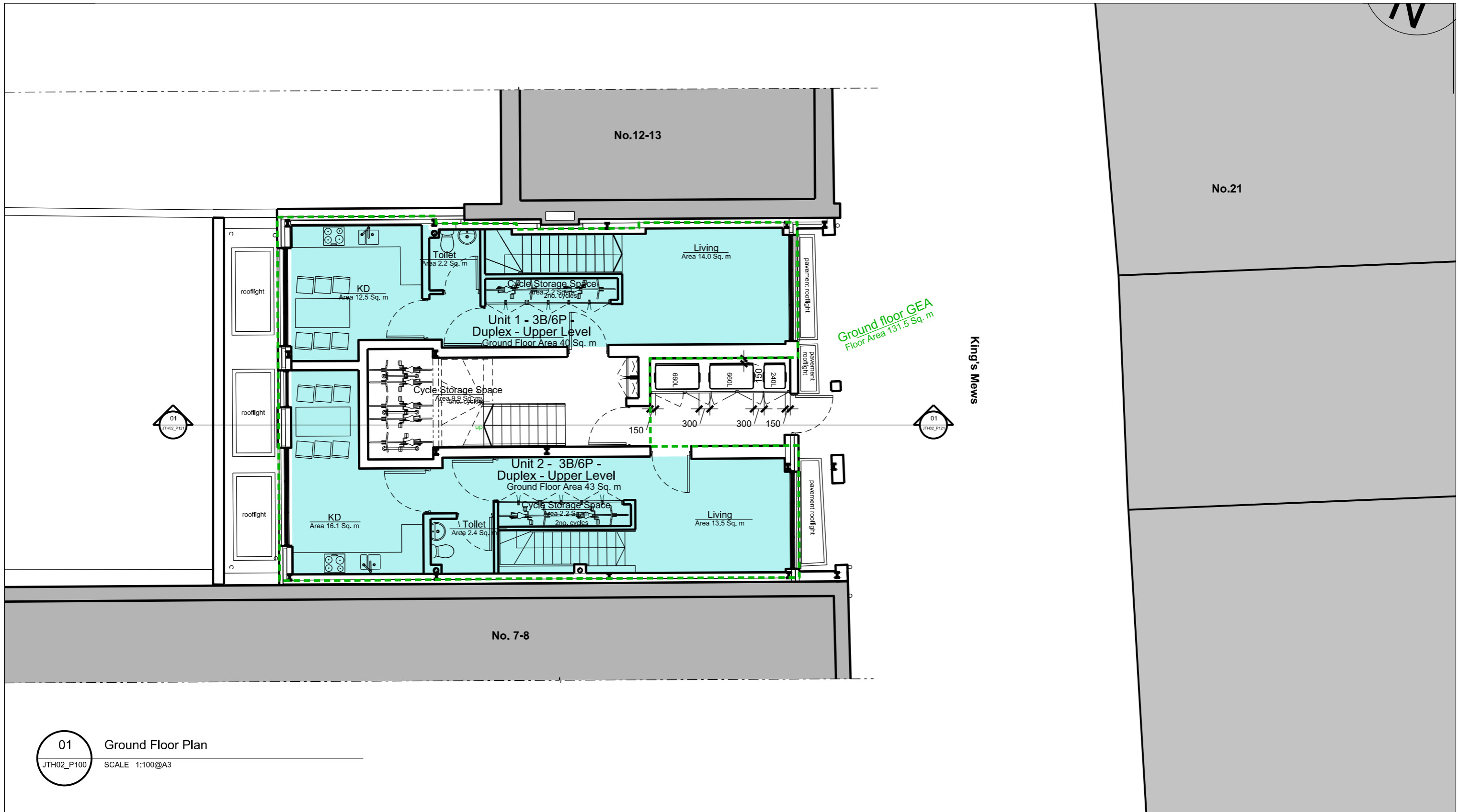

01 Ground Floor Plan
 JTH02_P100 SCALE 1:100@A3

General Notes: This drawing is copyright of Matthew Allchurch Architects Limited				P09 Re-issued for comments regarding Recycle/Waste & Cycle st. 10.07.18 KD JGW P08 Re-issued for Planning. Final updates for DAS file. 22.06.18 KD JGW P07 Re-issued for Planning. 5 Units scheme. 20.06.18 KD JGW P06 Re-issued for Planning 11.04.18 JGW MA P05 Amendments made to improve daylight levels 09.04.18 JGW MA P04 Re-issued for planning 07.11.17 JGW MA P03 Amended in response to LBC comments 03.11.17 ODP MA P02 Amended for comment 09.08.17 JGW VP P01 Issue for planning 04.08.17 JGW MA	Client: Barhos Developments Ltd. Project Name: 10-11 King's Mews Drawing Title: Ground Floor Plan
Scale: A3 	Rev: Description: Date Drn by: Ckd by:			Project No: JTH02 Drawing No: P100 Revision: P09 Scale: 1:100 @ A3 Date: 04.08.17 Drawn By: KD Checked By: JGW Status: Planning	<p>the boathouse design studio 27 ferry road teddington tw11 9nn t: 020 8973 0050 e: info@maa-architects.com w: www.maa-architects.com</p>

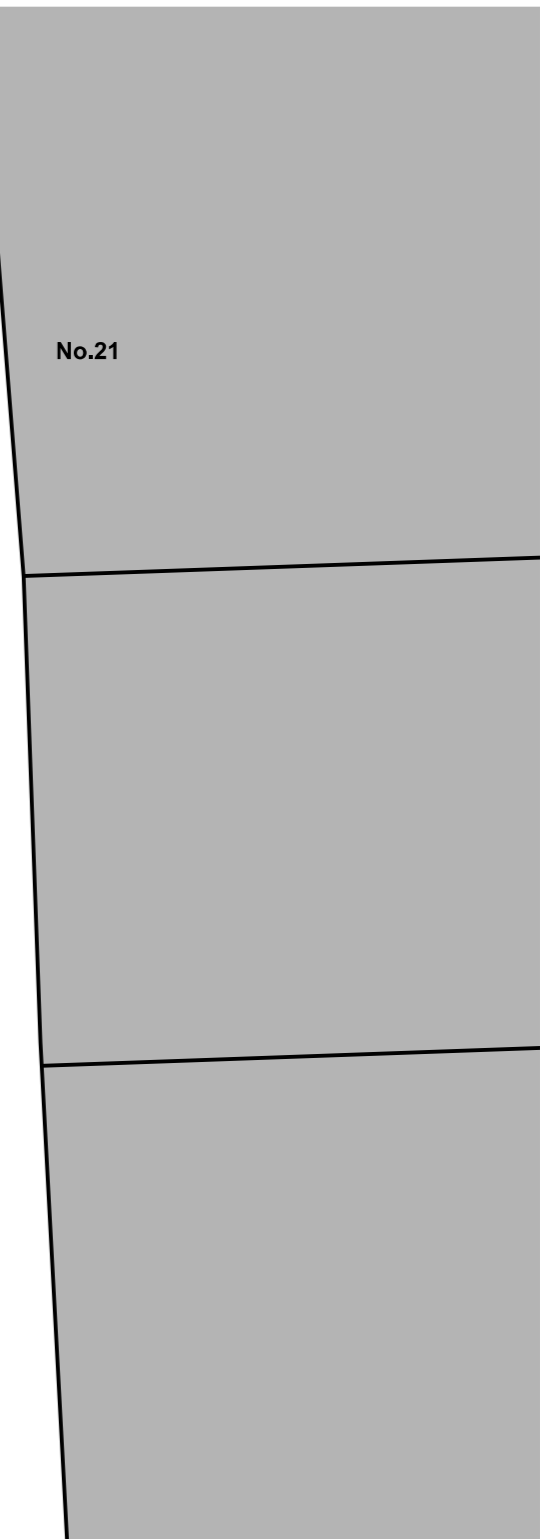
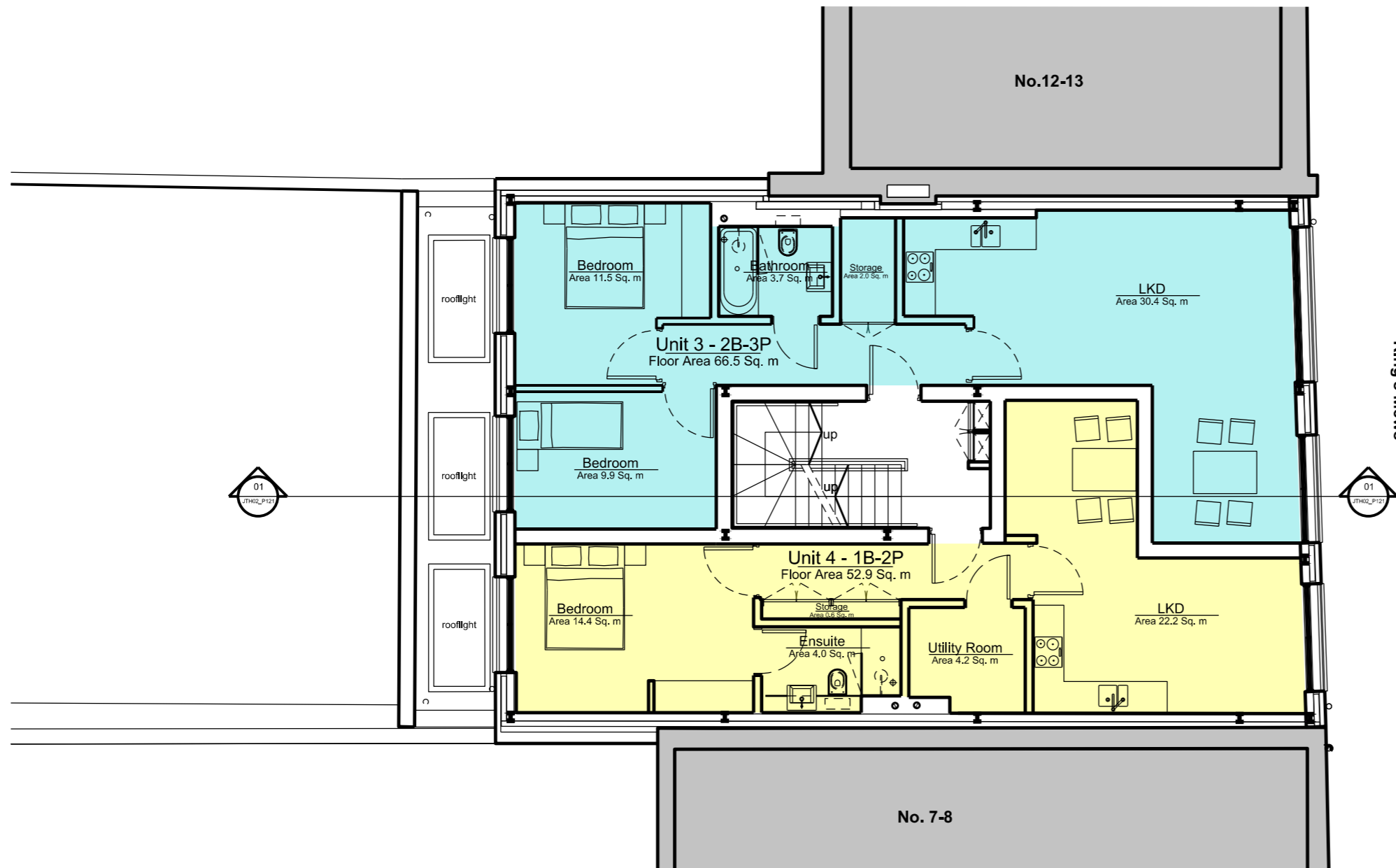

01 First Floor Plan
 JTH02_P101 SCALE 1:100@A3

General Notes:

This drawing is copyright of Matthew Allchurch Architects Limited



Scale:
A3

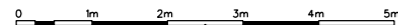

P09	Re-issued for Planning. 5 Units. Areas updated to new scheme.	21.06.18	KD	JGW
P08	Re-issued for Planning. 5 Units scheme.	20.06.18	KD	JGW
P07	Re-issued for Planning	11.04.18	KD	MA
P06	Layout swap according to latest updates.	10.04.18	KD	MA
P05	Amendments made to staircase and flat entrances to accommodate amendments to layouts on lower levels.	09.04.18	JGW	MA
P04	Re-issued for Planning	07.11.17	JGW	MA
P03	Amended in response to LBC comments	06.11.17	ET	MA
P02	Amended in response to LBC comments	03.11.17	ODP	MA
P01	Issue for planning	04.08.17	JGW	MA
Rev:	Description:	Date	Drn by:	Ckd by:

Client: Barhos Developments Ltd.				
Project Name: 10-11 King's Mews				
Drawing Title: First Floor Plan				
Project No: JTH02	Drawing No: P101	Revision: P09	Scale: 1:100 @ A3	Date: 04.08.2017
Drawn By: KD	Checked By: JGW	Status: Planning		

the boathouse design studio
 27 ferry road teddington tw11 9nn
 t: 020 8973 0050
 e: info@maa-architects.com
 w: www.maa-architects.com

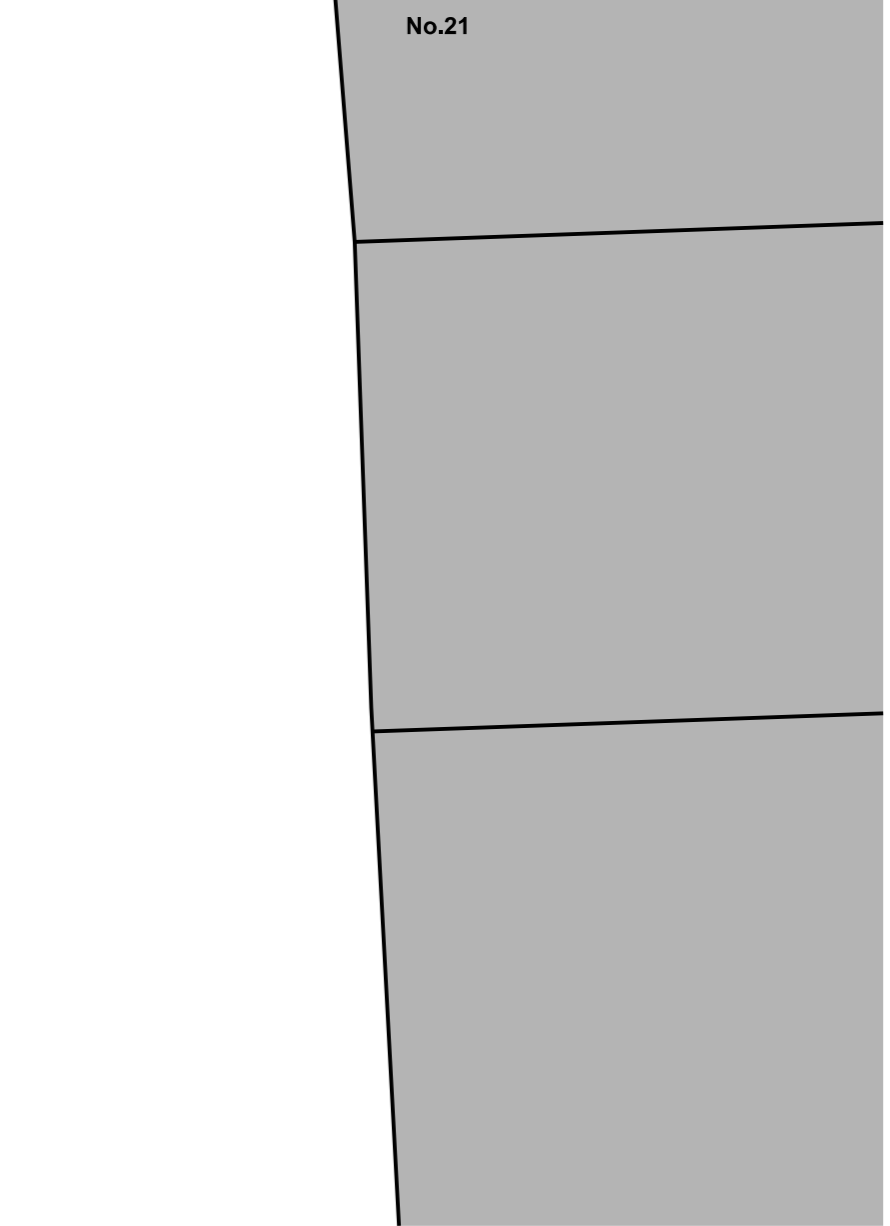
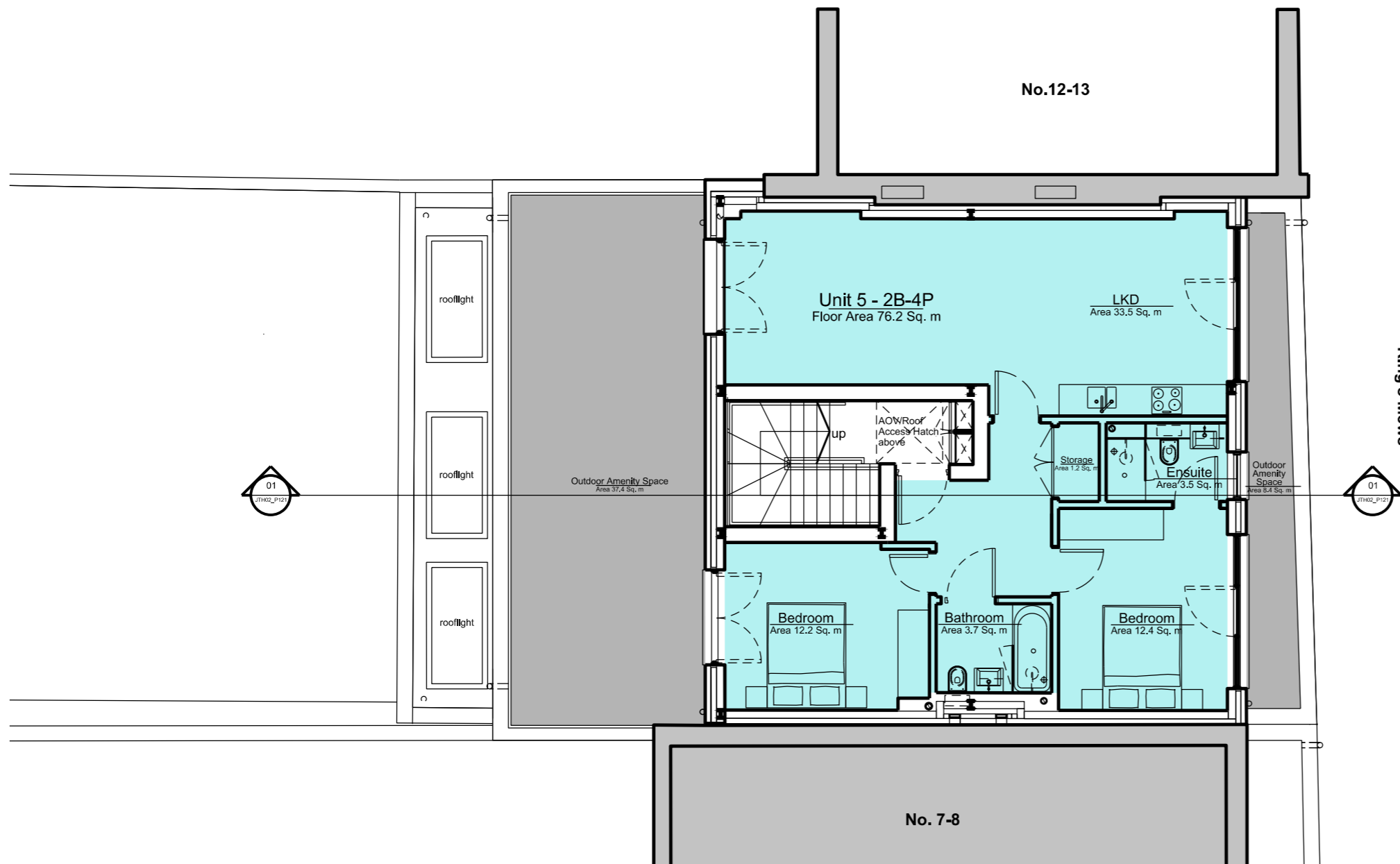

02 Second Floor Plan
 JTH02_P102 SCALE 1:100@A3

General Notes: This drawing is copyright of Matthew Allchurch Architects Limited				P06 Re-issued for Planning. 5 Units scheme. 20.06.18 KD JGW	P05 Re-issued for Planning 11.04.18 JGW JGW	P04 Amendments made to staircase to accommodate amendments to layouts on lower levels. 09.04.18 JGW JGW	P03 Amended in response to LBC comments 07.11.17 JGW JGW	P02 Amended in response to LBC comments 06.11.17 ET JGW	P01 Issue for planning 04.08.17 JGW MA	Rev: Description: Date Drn by: Ckd by:	Client: Barhos Developments Ltd.			
Scale: A3				P06 Re-issued for Planning. 5 Units scheme. 20.06.18 KD JGW	P05 Re-issued for Planning 11.04.18 JGW JGW	P04 Amendments made to staircase to accommodate amendments to layouts on lower levels. 09.04.18 JGW JGW	P03 Amended in response to LBC comments 07.11.17 JGW JGW	P02 Amended in response to LBC comments 06.11.17 ET JGW	P01 Issue for planning 04.08.17 JGW MA	Rev: Description: Date Drn by: Ckd by:	Project Name: 10-11 King's Mews		Drawing Title: Second Floor Plan	Project No: JTH02 Drawing No: P102 Drawn By: KD

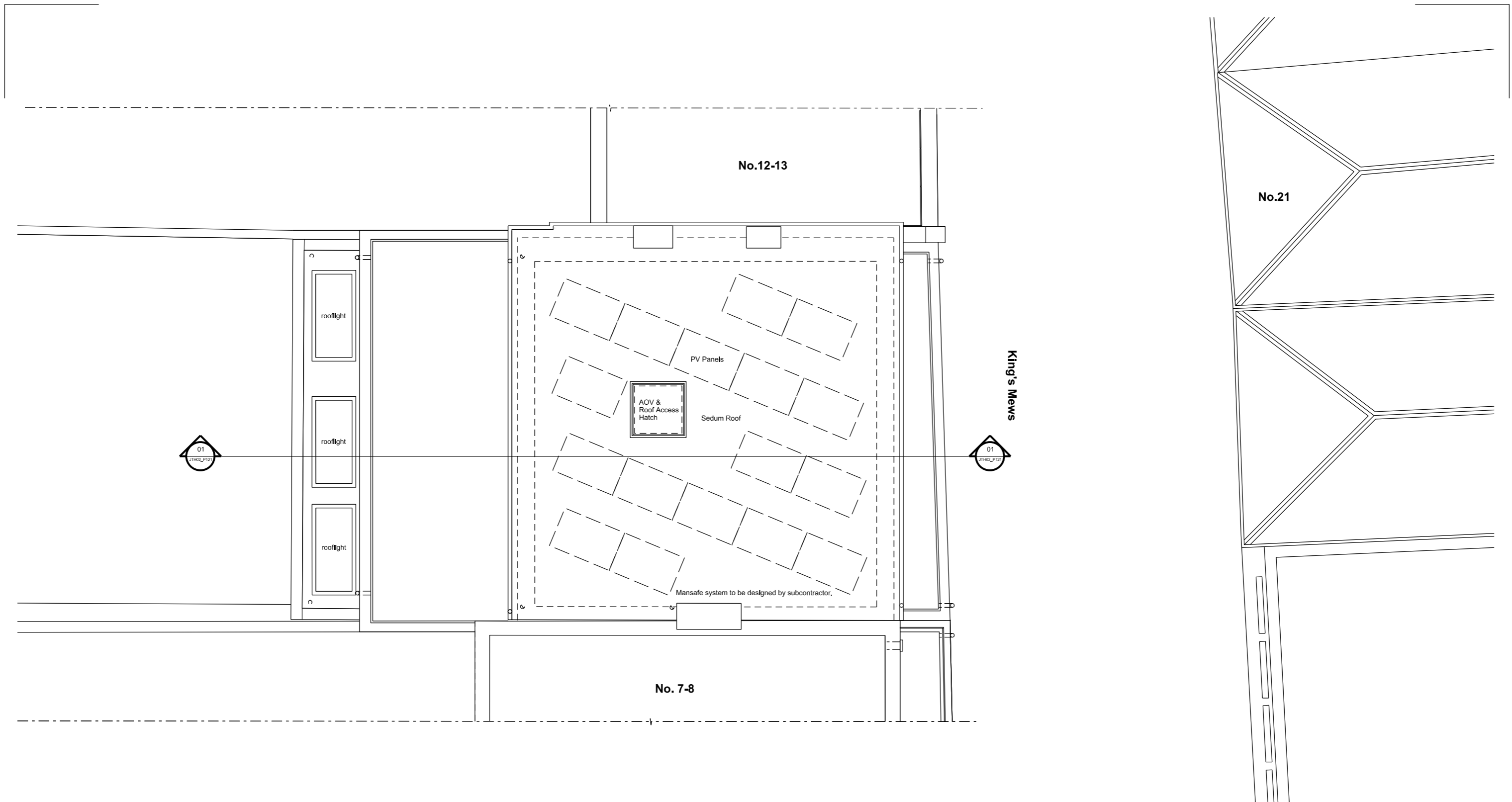

01 Roof Plan
 JTH02_P103 SCALE 1:100@A3

General Notes: This drawing is copyright of Matthew Allchurch Architects Limited						Rev: Description: P04 - Re-issued for Planning P03 - Photovoltaic panels added P02 - Re-issued for planning P01 - Issue for planning		Rev: Description: 11.04.18 JGW MA 09.04.18 JGW MA 07.11.17 JGW MA 04.08.17 JGW MA		Client: Barhos Developments Ltd. Project Name: 10-11 King's Mews Drawing Title: Roof Plan				
Scale:			Client: Barhos Developments Ltd. Project Name: 10-11 King's Mews Drawing Title: Roof Plan		Project No: JTH02		Drawing No: P103		Revision: P04		Scale: 1:100 @ A3		Date: 04.08.17	
A3			Date Drn by: Ckd by:		Drawn By: JGW		Checked By: VP		Status: Planning		the boathouse design studio 27 ferry road teddington tw11 9nn t: 020 8973 0050 e: info@maa-architects.com w: www.maa-architects.com			

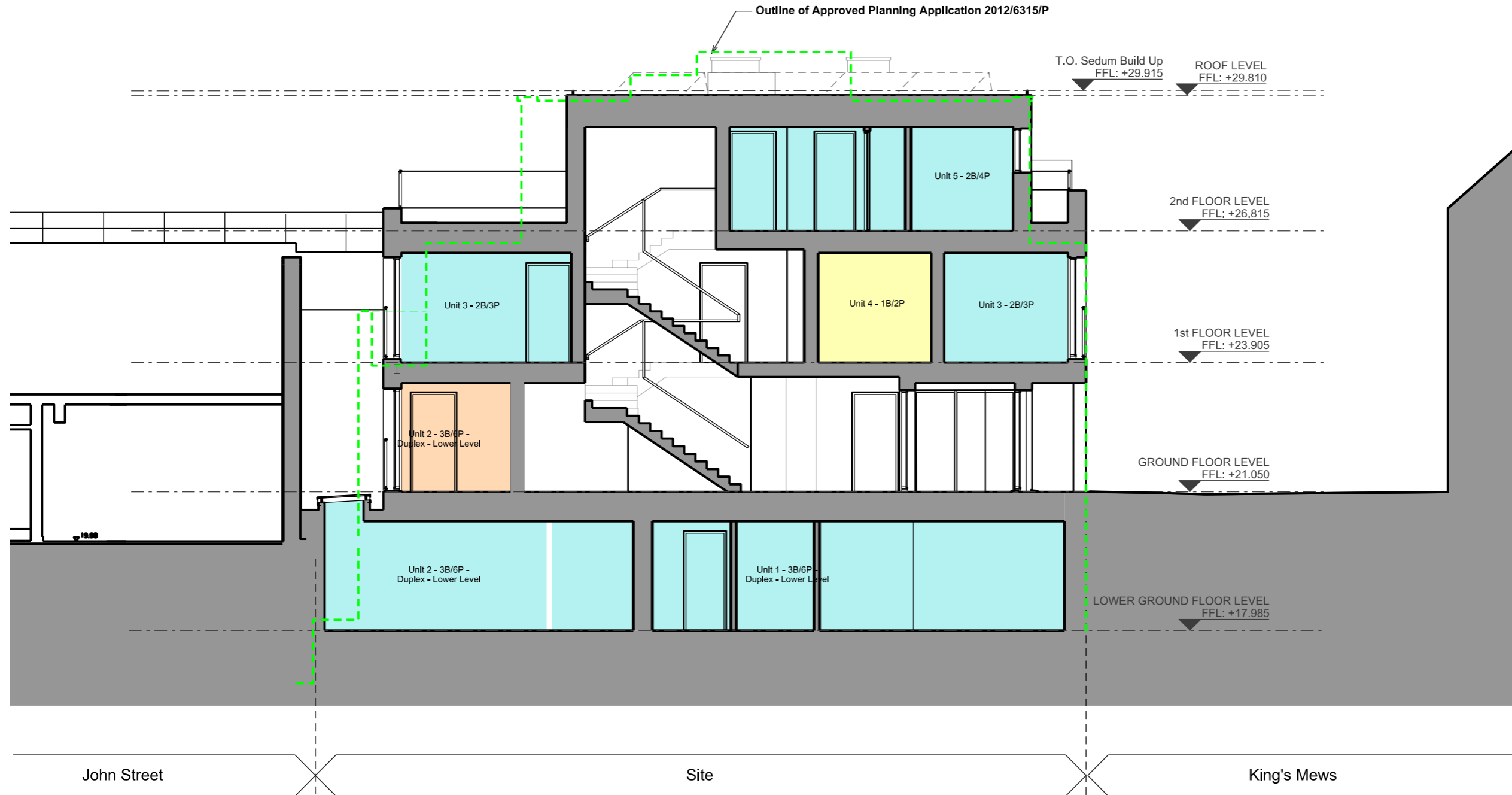

01 Proposed Section A - A
 JTH02_P121 SCALE 1:100@A3

General Notes:
 This drawing is copyright of Matthew Allchurch Architects Limited





P04	Re-issued for Planning. 5 Units scheme.	20.06.18	KD	JGW
P03	Amendments made to improve daylight levels. Minor amendment to roof level to line through with 7-8 KM. Re-issued for Planning.	11.04.18	JGW	MA
P02	Amended in response to LBC comments	03.11.17	ODP	MA
P01	Issue for planning	04.08.17	JGW	MA
Rev:	Description:	Date	Drn by:	Ckd by:

Client: Barhos Developments Ltd.				
Project Name: 10-11 King's Mews				
Drawing Title: Proposed Section A -A				
Project No: JTH02	Drawing No: P121	Revision: P04	Scale: 1:100 @ A3	Date: 04.08.17
Drawn By: KD	Checked By: JGW	Status: Planning		

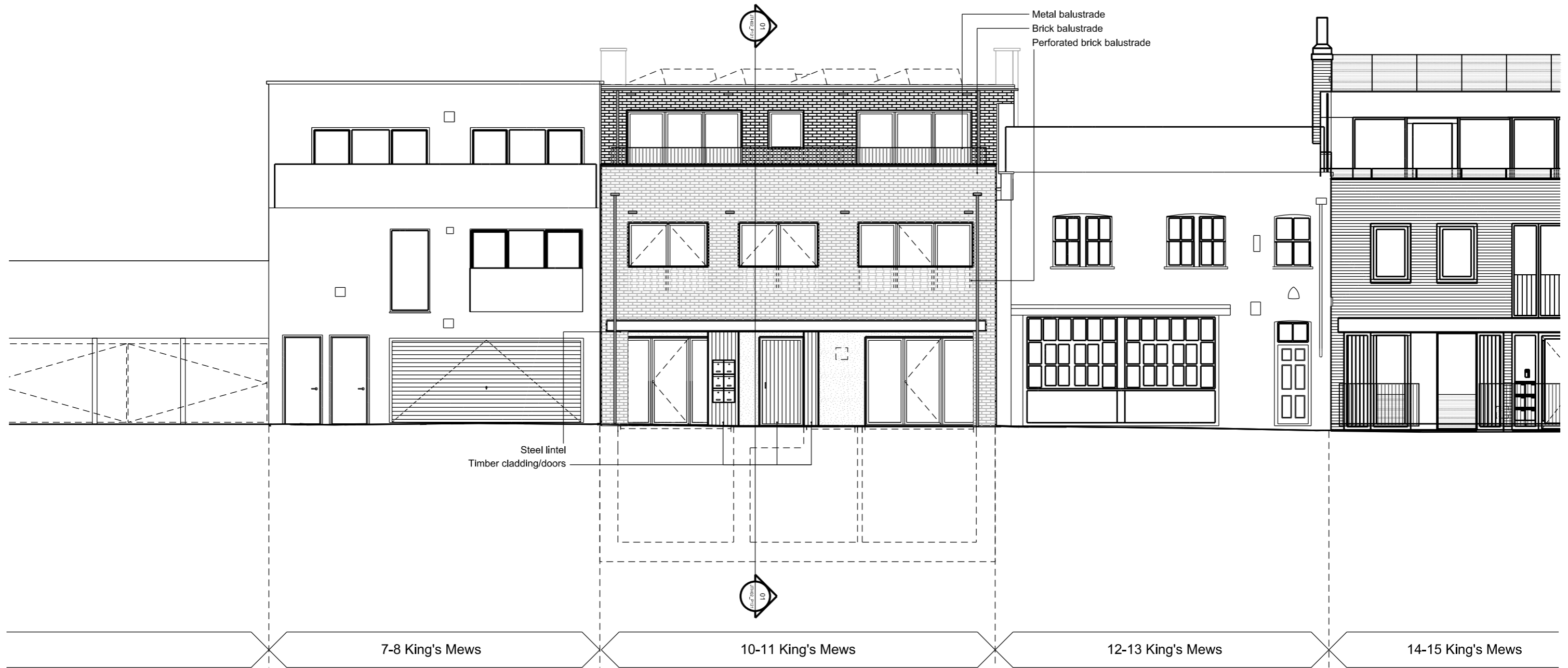
MAA Architects
 the boathouse design studio
 27 ferry road teddington tw11 9nn
 t: 020 8973 0050
 e: info@maa-architects.com
 w: www.maa-architects.com



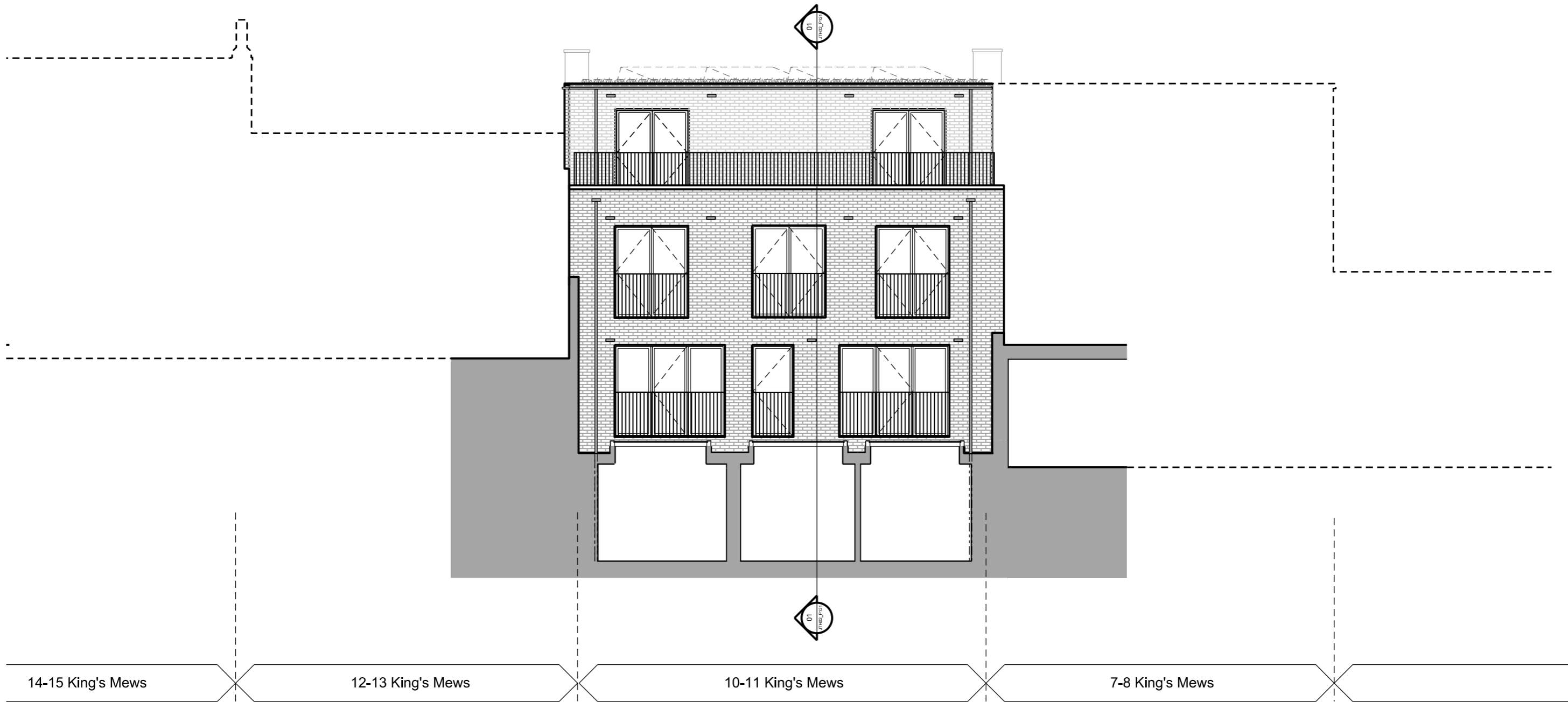

01 Front Elevation
 JTH02_P131 SCALE 1:100@A3

General Notes: This drawing is copyright of Matthew Allchurch Architects Limited		 ISO 9001 Certificate No. GB2005290		P07 First floor balustrade amended to perforated brickwork in response to LBC comments 10.05.18 KD JGW P06 Re-issued for Planning 11.04.18 KD JGW P05 Amendments to improve daylight levels. PV's & chimneys added. 10.04.18 KD JGW P04 Amended in response to LBC comments 05.03.18 ODP JGW P03 Amended in response to LBC comments 31.01.18 JGW MA P02 Amended in response to LBC comments 03.11.17 ODP MA P01 Issue for planning 04.08.17 JGW MA Rev: Description: Date Drn by: Ckd by:			Client: Barhos Developments Ltd. Project Name: 10-11 King's Mews Drawing Title: Proposed Front Elevation			 the boathouse design studio 27 ferry road teddington tw11 9nn t: 020 8973 0050 e: info@maa-architects.com w: www.maa-architects.com																				
Scale:								<table border="1"> <tr> <td>Project No:</td> <td>Drawing No:</td> <td>Revision:</td> <td>Scale:</td> <td>Date:</td> </tr> <tr> <td>JTH02</td> <td>P131</td> <td>P07</td> <td>1:100 @ A3</td> <td>04.08.17</td> </tr> <tr> <td>Drawn By:</td> <td>Checked By:</td> <td>Status:</td> <td colspan="2"></td> </tr> <tr> <td>KD</td> <td>JGW</td> <td>Planning</td> <td colspan="2"></td> </tr> </table>			Project No:	Drawing No:	Revision:	Scale:	Date:	JTH02	P131	P07	1:100 @ A3	04.08.17	Drawn By:	Checked By:	Status:			KD	JGW	Planning		
Project No:	Drawing No:	Revision:	Scale:	Date:																										
JTH02	P131	P07	1:100 @ A3	04.08.17																										
Drawn By:	Checked By:	Status:																												
KD	JGW	Planning																												

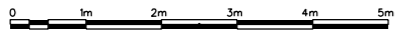

01 Rear Elevation
 JTH02_P132 SCALE 1:100@A3

General Notes: This drawing is copyright of Matthew Allchurch Architects Limited				P03 PV's & chimneys added. Staircase window omitted. Re-issued for Planning. 11.04.18 JGW MA P02 Amended in response to LBC comments 03.11.17 ODP MA P01 Issue for planning 04.08.17 JGW MA Rev: Description: Date Drn by: Ckd by:		Client: Barhos Developments Ltd. Project Name: 10-11 King's Mews Drawing Title: Proposed Rear Elevation		 the boathouse design studio 27 ferry road teddington tw11 9nn t: 020 8973 0050 e: info@maa-architects.com w: www.maa-architects.com																					
Scale:								<table border="1"> <tr> <td>Project No:</td> <td>Drawing No:</td> <td>Revision:</td> <td>Scale:</td> <td>Date:</td> </tr> <tr> <td>JTH02</td> <td>P132</td> <td>P03</td> <td>1:100 @ A3</td> <td>04.08.17</td> </tr> <tr> <td>Drawn By:</td> <td>Checked By:</td> <td>Status:</td> <td colspan="2"></td> </tr> <tr> <td>JGW</td> <td>VP</td> <td>Planning</td> <td colspan="2"></td> </tr> </table>		Project No:	Drawing No:	Revision:	Scale:	Date:	JTH02	P132	P03	1:100 @ A3	04.08.17	Drawn By:	Checked By:	Status:			JGW	VP	Planning		
Project No:	Drawing No:	Revision:	Scale:	Date:																									
JTH02	P132	P03	1:100 @ A3	04.08.17																									
Drawn By:	Checked By:	Status:																											
JGW	VP	Planning																											