

Note: Issued to all parties for coordination purposes

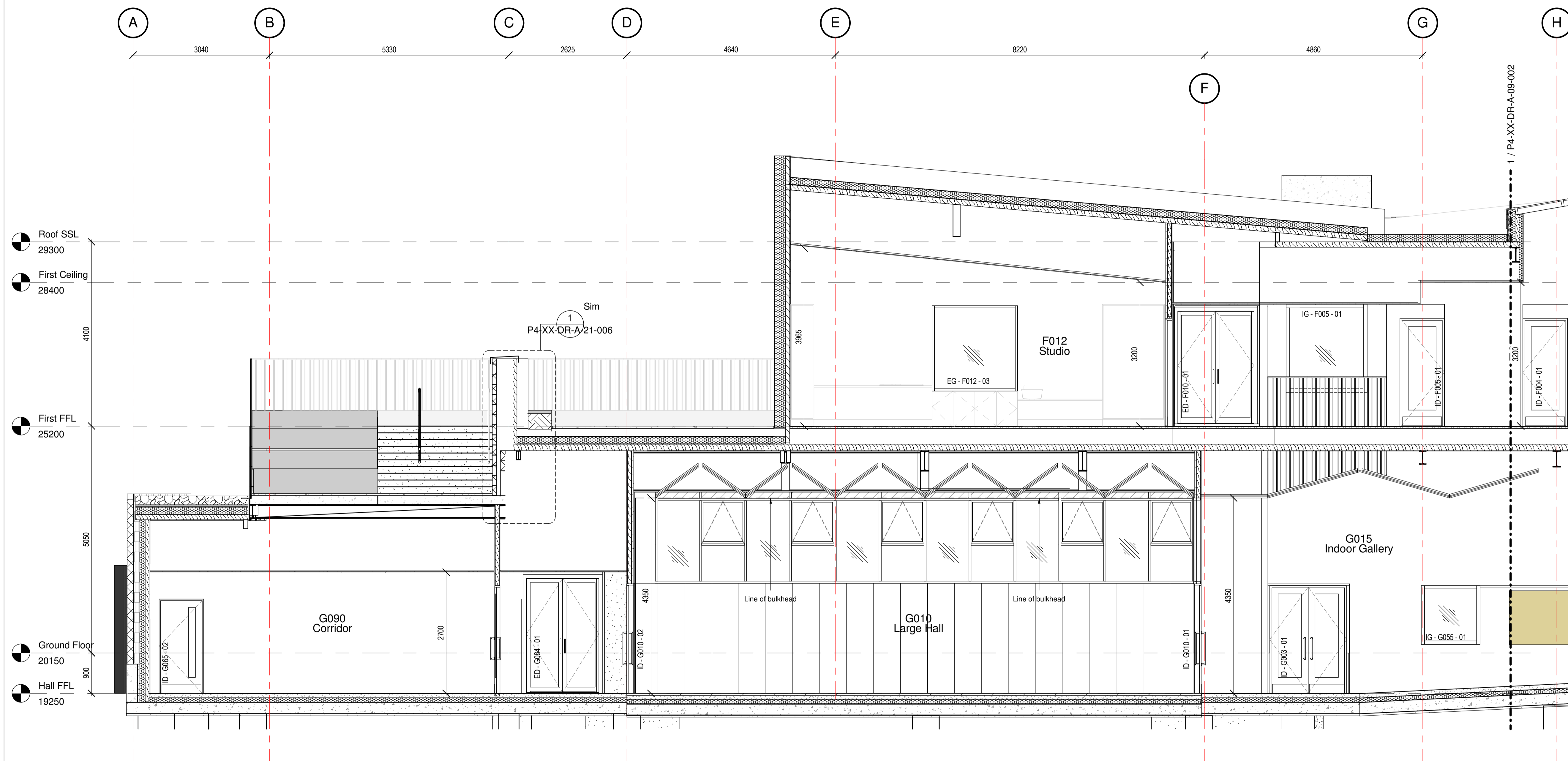

| | | | | |
|---|----------------------------------------------|----|----|----------|
| 6 | Discharge Planning Condition 7. | MB | NF | 25/05/18 |
| 5 | Wall type revised and general revisions made | GD | MB | 10/04/18 |
| 4 | Amendments per Hco Comments (22/12/17) | ZC | MB | 19/01/18 |
| 3 | Amendments per Hco Comments | ZC | MB | 08/01/18 |
| 2 | Amendments to allow CLT Coordination | ZC | MB | 08/12/17 |
| 1 | Preliminary Issue | ZC | MB | 24/11/17 |

status: PRELIMINARY
 This drawing is protected under The Copyright, Designs and Patents Act 1988. Do not scale. Figured dimensions only are to be taken from this drawing. All dimensions are to be checked on site before any work is put in hand. If in doubt, ASK.

P T A L
 PETER TAYLOR ASSOCIATES LIMITED
 7 CURZON STREET
 MAYFAIR LONDON W1J 5HG
 TELEPHONE + 44 (0)20 7495 3837
 FACSIMILE + 44 (0)20 7493 3475
 EMAIL MAYFAIR@PTAL.CO.UK
 WWW.PTAL.CO.UK

client: Neilcott Construction Group
 Excel House
 Cray Avenue
 Orpington
 Kent
 BR5 3ST



project: Central Somers Town
 Plot 4

title: GA Section A-A Part 1

scale: 1 : 50 @ A1
 date: 24/11/17
 drawn: ZC
 checked: MB

